ESDAY, JULY 1, 1908.

Hamburger's

TO TRADE
Hamburger's
347 S. Broadway, Cor. 4th Avenue

en's and Misses' Underwear
ments and union suits; trimmed. Long sleeves Silk underwear, linen le underwear, and finest ts.

he Store
g Out

This popu- resses than r the nmed y one None

ash dresses.....69c
ash dresses.....$1.00
ash dresses.....$1.50
ash dresses.....$1.98
dresses.....$2.50

TION TOGS

mmer Suits ap Suits 95 rments and fin- n serge.

its 95 Abso- d shoul- ap grad-

uits day $5

Sc, 85c & $1

KINGS

eat big one. Chance for a summer supply of lf less than our already en lines and odd lots of $1 values all grouped at out quickly. Silk lisle, all- utiful hand ion of lace erns. All 50c

Hamburger's Hamburger's

the Indian."
The High School Commer rses."
Moral Training in the Pu ools."
ouis C. Monin, dean of the Arm titute of Technology of Chicago, ed the conference on "Entra uirements of Colleges of Engine

he balance of the day was c ed by conferences on kinder , manual training and art.

EX MAY BE CONTROLLED.

eland Physician Says It Is Po cal Proposition in Book He Ha Written.

SSOCIATED PRESS DAY REPORT. EVELAND (O.) June 30.—Co he sex of infants is a prac osition, according to Dr. F rt of the American Institut opathy.

. Kraft says he has discovere principle, but has shown the p application of an organis the evolution theory. The s , he says, is based on the la survival of the fittest. M m these declarations in a b offered the press.

n well known to scientists, as author, that savage races which exist where the conditi e are hardest, produce a pre ber of male children. From t e deduces that nature recog e female the weaker sex. T ays, in times of plenty fem likely to predominate.

e thinkers on the question e far as to state that the b produce male children.

The "Odylic Dynamo."

H. G. Doris, whose discovery of ong odylic force has crowded his m fice with sick and suffering humani to announce to his real estate cli temporarily his personal time and att e his office, room 401. Frost build devoted to the sick and suffering. ntation every Sunday afternoon 3 o'clock at Chutes Pavilion.

In Two Parts, Complete—26 Pages. Part I—Telegraph-News Sheet—16 Pages

The Times

Twenty-Seventh Year. MAXIMUM TEMPERATURES: Boston, 90; New York, 94; Washington, 98; Pittsburg, 78; Cincinnati, 82; Chicago, 78; Kansas City, 92; St. Paul, 88; Jacksonville, 86; LOS ANGELES, 76.

PER ANNUM, $9.00 | Per Month, 75 Cents, or 2 1-2 Cents a Copy. | THURSDAY MORNING, JULY 2, 1908. | On All News Stands, Trains and Streets. | 5 CENTS

THE WEATHER.

BRIEF REPORT.

FORECAST—For Los Angeles and vicinity: Fair; moderately warm; light east winds, changing to west. For San Francisco and vicinity: Fair; some fog in morning; light southwest winds, changing to brisk west.

Sunrise, 4:45; sunset, 7:08; moon sets, 10:24 p. m.

YESTERDAY—Maximum temperature, 76 deg.; minimum, 55 deg. Wind 8 a. m., east; velocity, 1 mile; 5 p. m., west; velocity, 9 miles. At midnight the temperature was 59 deg.; clear.

TODAY—At 2 a. m. the temperature was 58 deg.; clear.

[The complete weather report, including comparative temperatures, will be found on page 15, part I.]

POINTS OF THE NEWS IN TODAY'S ISSUE OF The Times

INDEX.

Part I.

Democrats Flocking to Denver.
Airship Makes Wonderful Trip.
Business Outlook Bright.
Pith of Middle West News.
News of Pacific Slope States.
Chairmanship Not Settled.
Roads Prepare for Big Strike.
All the Sporting News of the Day.
Daily Serial Story: "My Lost Self."
Market Reports: Financial.
Shipping. Realty Transfers.
City in Brief: Vital Record.

Part II.

Mrs. Stock at Santa Barbara.
Expos Shops Resume Work.
Senator Flint on Good Times.
Public Service; News of Courts.
Mines and Mining Men.
The Editorial Page: Pen Points.
Music and Dramatic Topics.
Affairs in Los Angeles Society.
The Times Scholarship Contest.
News of Los Angeles County.
Other South Counties' News.
Local Railway Record.

SYNOPSIS.

THE CITY. Senator Flint prophesies greater prosperity than ever for the country and the benefits of the Emergency Currency Bill....Missing Mrs. Peck found in Santa Barbara says she fled from a hideous marriage....Local South-ern Pacific shops again working with a full force of men....Chamber of Commerce indorses good roads bonds and pledges money to conduct campaign....Another change in management overcomes Hearst's local organ....Arrested for embezzlement of diamonds, former army officer tries to escape from jail....Trustees demand of State Reform School department Superintendent Greeley....African date palms a success at Indio....Board of Public Works recommends taking an option to New York syndicate for aqueduct bonds....Automobiles for the police...Chamber of Commerce joins in protest against new general laws of Mexico....Local stock exchanges decide not to consolidate, splendid showing by Los Angeles banks.....California Club wins in water fight....Federation Club may move to Hill street....Judge Ross settles title to beach strip against Southern Pacific....Oakland, 6; Los Angeles, 4.

SOUTHERN CALIFORNIA. Deposits of defunct Long Beach Bank appointment committee to probe affairs of institution....Prominent San Diego man believed to be drowned....Body of Chinaman recovered from waves at Long Beach....Young man seized with cramp at Avalon drowns....Santa Barbara woman robbed of valued jewelry. Pasadena and Redondo practically unanimous in favor of bonds for improved highways....Ten thousand dollar mortgage on Whittier College is burned....Los Angeles cadets encamp at San Diego....Santa Fé machinists strike is declared off.

PACIFIC SLOPE. Hop industry in Yakima Valley, Washington, in languishing condition....Tacoma girl decides not to marry after guests had been invited and trousseau prepared. Walter J. Bartnett, former vice-president and general counsel of the California Safe Deposit and Trust Company, sentenced to ten years in San Quentin....What is believed to have been an infernal machine explodes in San Francisco postoffice....San José real estate dealer charges W. F. Herrin and the late Hale with having defrauded him. Midshipmen Annapolis graduates arrive at San Francisco and are assigned to duty on Atlantic fleet....Seattle made defendant in divorce suit.

GENERAL EASTERN. All government flags made after July 4 will contain forty-six stars, the new representing the recently admitted State of Oklahoma....President Roosevelt makes speech and fells trees during his vacation....Gen. Wright takes oath as Secretary of War....The Wall Street Journal estimates that the net earnings of railroads have decreased 14.5 per cent during fiscal year just closed. Chicago retailers are holding cantaloupe so high that consumers will not buy, and large crop is going to waste. William A. Towne calls upon Bryan to withdraw his candidacy and the Democratic platform .... Arthur I. Boynton calls upon Taft, and has a long conference after which he takes the train for New York....Chairmanship of Republican National Committee will be settled until after the Hot Springs conference....J. Ogden Armour says signs of return of prosperity....Democrats of Tammany Hall start West on special trains loaded with refreshments. Frank B. Kellogg said to be entirely out of the race for chairmanship of Republican National Committee....The Treasury statement for the fiscal year just closed shows the expected deficit to be $59,854,361....Chicago railroads take precautions against strike of freight handlers....Bryan men guard against possible combination. Railroad business so much better that reduction in wages of employés is not likely to occur.

TRIUMPH.

CONQUERS THE AIR.

Zeppelin Flies for Twelve Hours.

Breaks All World's Records for Dirigible Balloon Flights.

Wonderful Aerial Craft Is Under Perfect Control of Tiller.

Sails Over Switzerland at Will With Eleven Men Passengers.

[BY DIRECT WIRE TO THE TIMES.]

FRIEDRICHSHAFEN (Switzerland) July 1.—[Exclusive Dispatch.] The air is navigable.

This was proved beyond question today, when Count Zeppelin in his dirigible balloon, No. 4, sailed over the northern part of Switzerland, steering this way and that, taking all sorts of inclines, up and down, making a speed of thirty-four miles an hour and remaining in the air more than twelve hours.

All world's records for dirigible balloons were broken by this flight.

The huge ship of the air answered the slightest movement of the steering apparatus. The twelve men who remained aboard during the entire experiment were exposed to no inconvenience and when at noon the huge ship hovered over Zurich the Count floated down to the ground with a movement as graceful as that of a bird and anchored without the slightest injury to the balloon or to the men aboard.

When the Count and his companions were again prepared to ascend and continue their flight, the basket was entered, the ropes cast off and as gracefully as it descended the ship rose into the air, answering the touch of the tiller, sailed away to the northwest.

CROWDS WATCH FLIGHT.

Immense crowds greeted the flight of the balloon everywhere. The absolute supremacy of the airship is undisputed, and as an aid to military maneuvers its worth is inestimable.

The present balloon, which is the fourth invention of the Count, comprises an oblong gas bag, which, instead of being of silk, is constructed of aluminum and other light metals, and a wicker work from which is suspended the deck for the machinery and passengers. The metal container for the gas, it is proposed, will be further improved until it will be possible to remain in the air for periods of from a week to two weeks without coming down to the earth for provisions or for gas.

On the deck is the machinery which operates the propellers and the steering gear. The propellers are of sufficient size to force the balloon through the air at the rate of thirty-four to forty miles an hour. The steering apparatus is so delicately adjusted that the balloon can be made to answer the slightest deflection.

The balloon started in the morning. Count Zeppelin announced his intention of remaining in the air all day. At 10 o'clock the ship was seen twenty miles west of Lake Constance, sailing in the direction of Basle, Switzerland.

LIFE'S WORK REWARDED.

Late in the afternoon the balloon returned to Lake Constance by the way of Zurich. The return trip was made with the same ease as was noticeable in the trip out in the morning.

Count Zeppelin, the inventor of the airship, is more than seventy years old. He is yet vigorous and the work of the last ten years has made him the more eager to keep his health for the completion of the airship, which has been his life study.

His first effort was not a success from a viewpoint of dirigibility, and he has made three since. The last and fourth is the one which completed the successful flight today.

Yet the inventor proposes to make his balloon still more practicable, but this will be a matter for inventors through the coming ages; for the navigation of the air will be the transportation of the future. In the events of today, however, he has accomplished all he set out to do—namely, to prove that the air is navigable.

COMMITTEEMEN NAMED.

Chairman Teller Appoints Members to Direct Republican Campaign in California This Year.

[ASSOCIATED PRESS NIGHT REPORT.]

SAN FRANCISCO, July 1.—Chairman P. S. Teller of the Republican State Central Committee has appointed the following committees to act during the national campaign in California:

Legal—Henry A. Melvin, chairman; J. L. McNab, Grove L. Johnson, A. H. Ashley, T. B. Dozier, F. W. Stearns, W. H. Davis.

Campaign—George Stone, chairman; Henry Abraham, W. F. Parker, Charles E. Clinch, C. D. Swan.

Finance—J. K. Wilson, chairman; J. M. Carson, Charles E. Clinch, John D. Daly, J. F. Fugazzi, George Stone, D. O. Druffel, W. F. Parker, A. B. Coleman, A. H. Ashley, G. N. Black.

Auditing—John D. Daly, chairman; A. B. Coleman, J. F. Fugazzi.

Registration — Henry Abraham, chairman; C. D. Swan, G. N. Black, J. J. Suess, F. W. Stearns.

Literary—D. O. Druffel, chairman; Henry A. Melvin, W. H. Davis.

SHERMAN AT HOME TODAY.

Republican Vice-Presidential Candidate Will Be Cared for by Physician.

ASSOCIATED PRESS NIGHT REPORT.

CLEVELAND (O.) July 1.—Traveling in a private car, Representative James S. Sherman, Republican Vice-Presidential candidate, accompanied by Mrs. Sherman and a physician, will leave Cleveland tomorrow morning, and will arrive in Utica, N. Y., his home, at 9:15 p.m.

NOTABLE AERIAL CRAFT HAS SOLVED GREAT PROBLEM.

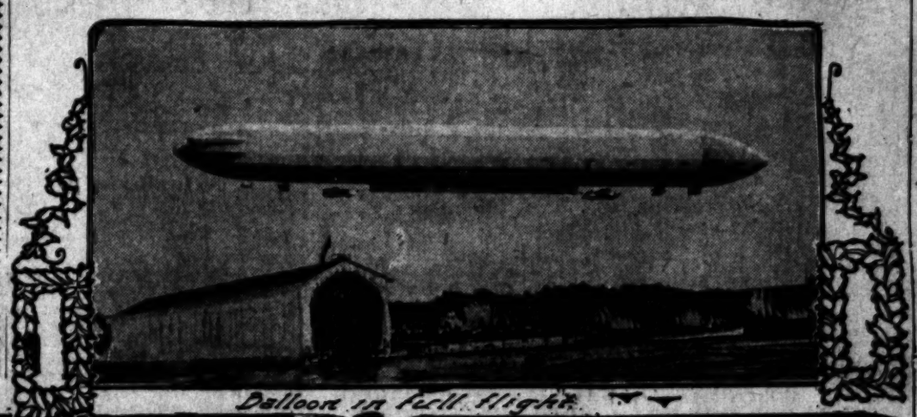

Balloon in full flight.

Balloon leaving the shed.

Count Zeppelin and his daughter.

Inventor Who Has Triumphed Over Air, and by his flight yesterday demonstrated to the world that his life's work has not been in vain.

WEAKER.

COURAGE HOLDS DEATH AT BAY.

BISHOP POTTER'S LIFE SLOWLY EBBING AWAY.

Distinguished Churchman Is Now Growing Hourly Weaker and His Physicians Hold Out No Hope. Patient Conscious and Manifests Invariable Cheerfulness.

[ASSOCIATED PRESS NIGHT REPORT.]

COOPERSTOWN (N. Y.) July 1.—Bishop Henry Codman Potter of the Protestant Episcopal diocese of New York is tonight near death's door.

The bulletins issued by his physicians during the day related in brief the aged clergyman's steadily decreasing vitality. In no case did the doctors hold out hope of a favorable termination of the bishop's illness, and in their last statement of the night they indicated that the end was slowly approaching.

But the means taken to keep up the patient's strength have been in a measure efficacious, and it was believed late tonight that the bishop had still sufficient vitality to carry him through the night.

One factor in helping the sick man to pass a fairly comfortable day was the cooler weather which prevailed. The bishop has remained conscious throughout the day and his communications with those about him in the sick room have been invariably cheerful. He remains free from pain.

To his cheerfulness and courage the physicians attribute much of the remarkable resistance to the course of the disease which he is displaying.

WOMAN THREATENS BOMB.

Suffragettes Sentenced to Two Months at Hard Labor; One Causes Sensation.

[ASSOCIATED PRESS DAY REPORT.]

LONDON, July 1.—The extraordinary demonstration last night before the Houses of Parliament made by the woman suffragists in their efforts to secure votes for themselves, had a rather startling sequel today, when one of the women, Mary Leigh, arrested for breaking windows in the house of Premier Asquith, declared in the Bay-street Police Court that "the next time we come out you can expect bombs."

This radical statement has had the effect of drawing a greater degree of attention to the entire suffragist movement in England, and as a result the police will henceforth have to handle the women demonstrators with less good-humored tolerance and with more severity.

This threat by Mary Leigh, which was a repetition of what she said at the time she was taken into custody, is really the sensation of the last demonstration, for the much-heralded attack on the House of Commons last night was a comparative failure. Nothing like the expected number of suffragists appeared, and the movement was lacking in definite organization.

The two women who broke windows in the house of the Premier were today sentenced to two months at hard labor, without the option of paying a fine.

Compared to previous punishments meted out to the suffragists here this sentence is particularly severe.

The two women who broke windows in the house of the Premier are Mrs. Mary Leigh and Miss Edith New.

Twenty-five out of the twenty-seven women who were charged with obstructing the police decided to go to prison.

NABBED.

MAIL POUCH THIEF CAUGHT.

NEGRO SUSPECTED OF BIG ROBBERY IN MICHIGAN JAIL.

Prisoner Will Be Taken to Kansas City for Trial on Charge of Looting $50,000 Sack Bound from Los Angeles to New York—Has Bad Record for Like Crimes.

[ASSOCIATED PRESS NIGHT REPORT.]

WASHINGTON, July 1.—F. E. McMillen, chief inspector of the Postoffice Department, was today notified of the capture, and arrest at Monroe, Mich., of Charles Stevens, alias Charles Savage, a negro, in connection with the recent robbery at Kansas City, Mo., of a $50,000 through registered pouch of mail from Los Angeles to New York City.

The negro was identified by a photograph and officials of the Postoffice Department assume he is the man wanted for the alleged robbery.

A reward of $3000 was offered by the department for the arrest and conviction of the perpetrator. An inspector will be sent to Monroe. The negro, who is about 30 years of age, will be taken to Kansas City for trial.

The mail pouch which was stolen at the transfer point in Kansas City, had been already recovered.

Stevens, it is said, served a sentence of six years for the robbery of mail at Salt Lake City and Portland, Or., and was interested once in connection with a $10,000 diamond ring robbery at Portland, Or.

DENIES IDENTITY.

[BY DIRECT WIRE TO THE TIMES.]

MONROE (Mich.) July 1.—[Exclusive Dispatch.] The negro arrested here today on suspicion of being Charles Stevens, suspected of the registered mail robbery at Kansas City, denies that he is Stevens, and declares that he had nothing to do with the robbery.

PORTLAND RECORD.

[ASSOCIATED PRESS NIGHT REPORT.]

PORTLAND (Or.) July 1.—Charles Savage, alias Stevenson, alias Stevens, is well known to the police and postoffice inspectors of this city.

On November 18, 1901, while employed as a porter in the Portland Hotel, Savage is alleged to have stolen $10,000 worth of diamonds from the room of a guest and fled to Montreal, where he was arrested on March 18, 1902. On his trial before a jury he was acquitted.

On regaining his liberty Savage was rearrested and taken to Salt Lake City, where he was convicted of the theft of a registered mail pouch and sentenced to three and a half years in the Utah penitentiary. On being released, late in 1905, he was again rearrested and brought to Portland, where he was convicted of the theft of a mail pouch from a truck at the Union depot in this city, committed in the summer of 1901, and he was sent to McNeil's Island for three years. A few months ago he was released from this prison.

DENIES REPORT.

LONDON, July 1.—Reports were in circulation when C. F. Moberly Bell, manager of the London Times, secured control of that paper in March of this year, that Lord Northcliffe provided a majority of the required capital. This was later denied.

At the present time Lord Northcliffe is out of town, but Thomas Marlow, editor of the Daily Mail, of which Lord Northcliffe is the principal proprietor, says there is no truth in the revival of the report, and it is denied also by the Times.

OVER EMBANKMENT.

TRAIN IS WRECKED; PASSENGERS MISSING.

[ASSOCIATED PRESS NIGHT REPORT.]

EL PASO (Tex.) July 2.—The Texas & Pacific passenger train that left here at 3:45 o'clock yesterday afternoon went through a washout at Boracho, Tex., 130 miles east of here, at 2:15 o'clock this morning.

The engine and two coaches went over an embankment and the engineer, fireman and a number of passengers are missing.

Undertakers and a wrecker have been ordered out of here with doctors and another relief train has been ordered out of Toyah, Tex.

OFFICIAL STATEMENT.

RIOTERS CAPTURED; MEXICO QUIETING.

[ASSOCIATED PRESS NIGHT REPORT.]

CITY OF MEXICO, July 2.—According to advices received here at 1 o'clock this morning, the authorities have captured and imprisoned eighteen more of the Viesca raiders.

In a statement made to the Associated Press today on behalf of the Mexican State Department, by Secretary of Foreign Affairs Gamboa, that official said:

"In order that the absurdly-exaggerated reports regarding the recent trouble in Northern Mexico may be corrected, and in compliance with your request, I am giving you access to certain official correspondence which will prove that the contention of the Mexican State Department that the recent troubles had no political significance, are well grounded."

A number of telegrams and official documents were thereupon shown the correspondent of the Associated Press, which set forth the following facts:

That the recent attacks upon the villages of Viesca, Las Vacas, and Palomas were made by small bands of malcontents, who were driven to deeds of desperation by lack of work, consequent hunger and an enmity toward the local officials. These men had been furnished literature of an anarchistic and inflammatory nature by agitators in Los Angeles, San Antonio, Austin, Texas, and St. Louis. In no instance had a representative man led the attacking parties, nor had the largest group of raiders numbered more than sixty men, and that the trouble was practically over.

Continuing, Mr. Gamboa said:

"As you have seen, these attacks have all been made on villages near the boundary line which separates the United States and Mexico, by small groups of unemployed and ignorant men of the lower class.

"It seems some of them came from the United States side, and it is claimed the conspiracy was hatched on that side. For that reason Mexico claims that all the raiders are guilty of common crimes, and those caught on Mexican soil will be tried for such, while those apprehended in the United States, Mexico will ask their extradition as we would of any criminal guilty of the crime of arson, murder or robbery.

"Mexico, taken completely unawares by the attacks, asks the coöperation of the United States in preserving the neutrality laws. The government and the people feel deeply grateful for the manner in which the coöperation has been given, even though the trouble is of such minor significance.

"That is the plain truth regarding the so-called revolutionary movement."

At the Department of the Interior dispatches were received from Gov. Cartenas, State of Coahuila, saying that eight of the Viesca raiders had been captured by rurales. Two of the prisoners are leaders of the gang. The men will be tried for murder and robbery.

The mounted police are closely pursuing the rest of the group and they have left their mounts and hidden in the haciendas, hoping thus to pass off as farm laborers.

A number of horses of the bandits have been taken.

According to Vice-President Corral, the attack in Palomas yesterday morning was made by twelve men, who came from Douglas, Ariz., and their object was the customhouse. The customhouse guards and the villagers repulsed the attack and captured the leader of the raiders, Otilio Madrid. One of the villagers was killed during the fighting.

Dispatches say that absolute quiet reigns in Coahuila.

SOLDIERS SENT OUT TO MEET RIOTERS.

[ASSOCIATED PRESS NIGHT REPORT.]

EL PASO, July 1.—A dispatch from Chihuahua says the rioters who yesterday attacked Palomas have moved south towards Ascension where fifty soldiers have marched out to meet them.

A dispatch from San Antonio says that United States Marshal Eugene Nolte and United States Dist.-Atty. Charles Boynton have gone to Del Rio to direct the Federal troops sent there in case of trouble.

A telegram received at Fort Bliss today says the order for troops to return from encampment at San Antonio to El Paso has been countermanded as the one company now at Fort Bliss is considered sufficient to take care of the situation here.

REPORTS OF RIOTING GREATLY EXAGGERATED.

[ASSOCIATED PRESS NIGHT REPORT.]

TORREON (Mex.) July 1.—Reports of depredations by rioters in this vicinity have been greatly exaggerated. This city is quiet. No foreign interests have been molested or have they been in danger of molestation.

The disorders in the country districts which have slight political significance have been taken advantage of by bands of peons to rob and pillage in rural neighborhoods.

SIX HUNDRED DROWN.

News Received of Disaster Caused by Storm at Batavia—Sharks Await Shrieking Victims.

[ASSOCIATED PRESS NIGHT REPORT.]

VICTORIA (B. C.) July 1.—News of a boat disaster involving the loss of over 600 lives at Batavia, was brought by the Empress of China.

Many large overloaded boats were overturned in the harbor during a storm, and the shrieking passengers struggling in the water with no chance of rescue, as more fortunate boats in the neighborhood were already too crowded to permit of any more aboard.

Others were snapped at by sharks. About thirty were rescued by fishermen, but over 600 were drowned.

AT DENVER.

SHEATH TROUSER.

National Democracy Showing Hose.

That's All Col. Bryan Is Permitting His Party to Attend to.

The "Appearless One" Will Do Nominating and Make the Platform.

Roger Sullivan Can Boss the Janitor and Roar About the Chairs.

[BY DIRECT WIRE TO THE TIMES.]

BY HARRY C. CARR.

DENVER (Colo.) July 1.—[Exclusive Dispatch.] This morning I arrived in Denver and found Democracy loafing about the lobby of the Palace Hotel and waiting for Mayor Brown of Lincoln, Neb., to arrive with the Bryanized platform in his inside pocket.

Everybody is very busy. The wheel horses of the Democracy are sitting on their shoulder blades in the big leather chairs and wondering what they would think if they knew what the Peerless One is thinking.

The Chicago "steam roller" came in for its share of abuse from the gentlemen of the Democratic opposition, but Mr. Taft's steam roller is not a marker to the pile driver which Mr. Bryan seems to be using on his party. The wheel horses cannot as much as find out what kind of a dose old Dr. Bryan of Lincoln is mixing up for them. The only thing they know is that they will have to like it no matter what it is.

So the great leaders of the Democracy are loafing about, meditating meekly on the beauties of one-man rule and wondering whether the dose will choke them or not.

SULLIVAN ASSERTS HIMSELF.

Interest seems to center about Roger Sullivan, Chicago's Democratic boss. Mr. Bryan did not want Sullivan on the committee, and said as much. Naturally Mr. Sullivan feels that it is up to him to oppose Mr. Bryan's policies. Mr. Sullivan of Chicago cannot find out what Mr. Bryan's policies are to be, but he opposes them. So Mr. Sullivan of Chicago goes over to the Auditorium every day and with great severity of manner informs the architect that he has nine chairs in the wrong place. Somebody must be the goat in a case of this kind.

I have learned considerable about politics this summer. A national convention, it seems, is a body of men sent off somewhere to be out of the way, while the candidate puts a coat of shellac on his new platform and sandpapers the corners in order that no voter with a grouch need lack a particular plank.

The city is full of distinguished newspaper correspondents, who solemnly interview the celebrities, and the celebrities say darkly that they believe the platform, although not complete in all its details, will be somewhat radical, although not so radical as it would be if it were more radical. Some of these wheel horses intimate that they had a conference with Bryan when they stopped at Fairview, and that history will be made as a result.

What really happened at the conference was that the great commoner showed them his curiosity cabinets, allowed them to use a few lungfuls of real country air, explained his plan for rearranging the gargoyle at the front door step and shot them out at the back door without telling them anything whatsoever. There was a time when they said Bryan, like the celebrated parrot, talked too much. Up to date the Democracy has not been able to get him to talk at all.

The millionaire candidate of Fairview Farm just told them to run along to Denver and when he gets ready to have them do something, they can read it in the Commoner—subscriptions taken at any news stand.

TOE MASSAGE.

Waiting Democracy at Denver anxiously grabs for the latest copies of Mr. Bryan's great religious weekly. In the last number it was stated that a nightly bath is great for sore feet, particularly if alum be added to the water, and it was more than hinted that a separate massage for each toe might be beneficial. Incidentally, the Commoner said that the Republican platform is the worst ever.

Wherefore, breathless Democracy is furiously massaging its toes and waiting for the next order from the front.

That is, honestly, all that is going on here at present. All the men supposed to be national leaders of Democracy are lingering pathetically around "Denver, the City of Lights," and wondering whether Bryan will be pleased to turn the switch.

While they linger, their bank rolls are being subjected to ling ched by the Denver hotel keepers. The vermilion pencil is not a marker to what these Denver boosters are doing to the strangers within their gates.

The event of national import at this convention is going to be the arrival of the little fat Mayor of Lincoln, Neb., Noble Grand Bearer of the platform on which Democracy is going to take a chance this fall. It is not known whether the Peerless One will let the Mayor peek beforehand, or seal the envelope and have some one in Denver certify that it reached its

(Continued on Fourth Page.)

PROSPERITY.

BUSINESS BOOMING.

Armour Finds Outlook Bright in America.

Says European Situation Is Not as Good.

Great Interest Abroad in Our Prosperity.

[BY DIRECT WIRE TO THE TIMES.]

CHICAGO, July 1.—[Exclusive Dispatch.] "There will be no depression in business on account of the Presidential campaign and election this year. Business is getting into a boom condition again, and the outlook is bright."

Such was the optimistic view expressed today by J. Ogden Armour on his return from Europe.

"We are recovering more rapidly than Europe, from our business and financial difficulties," said Mr. Armour. "Our exports have begun to increase and everything indicates that there is a new boom on, beneficial to the business man and the workingman.

"Our national resources help the situation in this country materially and aid us in regaining our normal prosperous condition more rapidly than do the European countries.

"The condition of business in this country and all that goes on here with reference to finances and trade, is receiving more attention and is deemed of greater importance in Europe at this time than it has ever been heretofore. There is no truth in the reports that we are losing out in Europe."

ENCOURAGING.

ROADS HOPE NOT TO CUT WAGES.

TRAFFIC IMPROVEMENT SIGNS SEEN ON EVERY HAND.

Most Encouraging Reports of Crop Conditions Reach Chicago Railway Headquarters from All Sections. Greater Efficiency of Railway Labor Demonstrated.

[BY DIRECT WIRE TO THE TIMES.]

CHICAGO, July 1.—[Exclusive Dispatch.] Strong grounds exist for hoping that the railroads will not find it necessary to force to an issue the question of a general wage reduction because of the depression that has existed for the last nine months in the commercial and industrial interests of the country.

Last week it was feared that a conflict between the roads and their employes might be started by some of the southern roads forcing the issue, but wiser counsels prevailed and further consideration of the whole matter has been postponed until October 1. By that time, it is hoped, the traffic situation will have improved so that the roads will see their way to continue the present rate of wages indefinitely.

Out of a trying situation there has been one development gratifying to all instrusted with the operation of the railroads—that is, the demonstrated greater efficiency of railroad labor and the benefits to the companies that have resulted therefrom. It has been the effort of managers in reducing forces to retain the best workmen and the result has been that the ratio of operating expenses to gross earnings has been greatly decreased.

Signs of the expected improvement in traffic already are seen on every hand. From all sections of the country come the most encouraging reports of crop conditions. The wheat harvest promises a large yield and grain of excellent quality, so the tonnage of this cereal to be handled by the roads as freight will be millions of bushels ahead of last year's crop. Of other crops the reports are equally good.

NAVY YARD REOPENS.

WILL RUSH WORK ON FLORIDA.

[ASSOCIATED PRESS DAY REPORT.]

NEW YORK, July 1.—This is reemployment day at the New York navy yard.

All of the men who have been on furlough and a large number of additional mechanics will be put to work today, the appropriation for the purpose becoming available at the beginning of the new fiscal year.

This reemployment day is coincident with the return to work of many mechanics at other government plants. From now on the actual work on the new battleship Florida will be pushed rapidly, and the 5000 men employed in the construction department of the navy yard will have all the work they can do. Special inducements are being made to first-class foremen and first-class mechanics working in privact shipbuilding yards.

It was announced at the yard that the Florida would be built in record time.

SANTA FE LETS BIG CONTRACT.

LOS ANGELES MAN GETS IT.

[ASSOCIATED PRESS DAY REPORT.]

TOPEKA (Kan.) July 1.—The Santa Fé Railway Company today let a contract for terminal buildings at Canadian, Tex., in the sum of $150,000. C. A. Fellows of Los Angeles secured the contract.

At Topeka today 1800 men resumed work in the railway shops. Officials here say no more will be laid off, and work will be permanent.

MINES RESUME.

MANY MEN GO TO WORK.

[ASSOCIATED PRESS DAY REPORT.]

KITTANING (Pa.) July 1.—After long idleness, the mines of the Great Lakes Coal Company at Kayler, near here, have been put into operation, employing 1400 men.

FINANCIAL JUGGLING CHARGED.

Officers of National Life Accused in Suit of Having Grafted to Extent of Millions.

[BY DIRECT WIRE TO THE TIMES.]

CHICAGO, June 1.—[Exclusive Dispatch.] Charges of "criminal juggling of funds," and the theft of millions of dollars from the money of its 50,000 policy-holders by officers of the National Life Insurance Company are made in the answer filed in the Circuit Court by Gustave Myers in a suit brought against him by the company. The company has outstanding $50,000,000 in policies.

One of the most sensational chapters in the charges of financial juggling relates to the relations between President A. M. Johnson, Treasurer Charles B. Shedd and Director Edward A. Shedd of the insurance company, with A. C. Frost and his defunct Chicago-Milwaukee electric road, which was thrown into the hands of a receiver shortly after the transactions complained of in the answer. They are accused of having figured in bond deals involving millions of dollars which netted the officers of the life insurance company great profit.

An honest investigation by the Illinois insurance department, Myers asserts he believes, has never been made and would, if honestly conducted, show the concern to be insolvent.

J. Ogden Armour,

who returned from Europe yesterday and pronounces business and financial situation here far better than abroad.

DEATH OF GENIUS.

WORLD FAMOUS ARTIST IS DEAD.

THOMAS HILL WAS NOTED FOR YOSEMITE PICTURES.

Did Much to Make Valley Renowned—"Driving the Last Spike" One of His Most Celebrated Works. Many Paintings Are Owned Here and in San Francisco.

[BY DIRECT WIRE TO THE TIMES.]

WAWONA (Cal.) July 1.—[Exclusive Dispatch.] Thomas Hill, the celebrated artist, is dead at his cosy bungalow in the foothills of the Sierra Nevada Mountains near Raymond.

Mr. Hill was born in Birmingham, England, Sept. 11, 1829. He came with his family to the United States in 1840 and settled at Taunton, Mass. He studied at the Academy of Fine Arts in Philadelphia, and took first medal at the Maryland Institute, Baltimore, in 1853. He went to San Francisco in 1861 and for several years did good work as a portrait painter, his productions obtaining several prizes. He then went to Paris and studied under Paul Meyerheim.

Returning to America, he opened a studio in Boston, but soon removed to San Francisco. He then devoted himself to landscape work and won great fame, especially by his pictures of the Yosemite Valley, which did much to make it known to the world.

He received the prize medal for landscape painting at the Centennial Exposition of 1876. His famous painting, "Driving the Last Spike," is well-known. It commemorates the completion of the Central Pacific Railroad and the connection of the Pacific Coast with the East.

What is perhaps his most famous picture, "The Yosemite Valley," was painted for E. B. Crocker of Sacramento, and is now in the Crocker gallery there. Many of his fine paintings of California scenery were purchased by the late Senator Stanford and may be seen at the Leland Stanford University. A number of his pictures are owned in Los Angeles.

Mr. Hill was one of the founders of the Bohemian Club of San Francisco, and of the San Francisco Art Association. He was a direct descendant of Sir Rowland Hill, founder of penny postage in England.

MELONS.

CANTALOUPES GO BEGGING.

Boston Retailers Hold Them Too High.

Consuming Public Refuses to Buy.

Wholesalers Sell at Half Former Prices.

[BY DIRECT WIRE TO THE TIMES.]

BOSTON (Mass.) July 1.—[Exclusive Dispatch.] The 1908 crop of cantaloupes is the greatest in years, yet wholesale dealers cannot sell them, and producers are likely to suffer a heavy loss.

The fruit is rotting on the hands of the big wholesalers, while the public, anxious to buy, is deterred because of high prices. The reason for this, according to the big wholesalers, is the course adopted by the retailers.

"In former years cantaloupes have sold at from ten to fifteen cents each to consumers, and the retailer has paid from one-half to two-thirds of that amount. This year the retailer buys the melons at from 2½ to four cents each," explained Manager Simpson of the John B. Drake Co., No. 94 South Market street, "and what he should do is to double his orders, cut his retail price in half, and thus dispose of the crop. The public would buy. They would be only too glad to get rich melons at a reasonable price. Instead of that, the dealers refuse to increase their orders, and continue to sell cantaloupes at two for a quarter. They are paying $1.75 for a crate of melons, and selling the crate at retail for $6."

MAE WOOD INDICTED.

New York Grand Jury Returns Bill Against Her, Charging Perjury and Forgery.

[ASSOCIATED PRESS DAY REPORT.]

NEW YORK, July 1.—Mae C. Wood, the Omaha woman who sued United States Senator Thomas C. Platt for divorce, was indicted by the grand jury today on charges of perjury and forgery.

Miss Wood is charged with having signed Senator Platt's name to a document acknowledging her as his wife. The perjury incident is based on Miss Wood's testimony in the divorce action when she testified that she was married to the Senator at the Fifth Avenue Hotel in 1901. She is at liberty of $5000 bail, and will be arraigned in court Monday.

Miss Wood's suit, alleging marriage and demanding a divorce from Senator Platt, was heard before Justice O'Gorman in this city last May. Miss Wood declared that the Senator invited her to come to the Fifth Avenue Hotel in November, 1901, and married her in a room in that hotel. She produced a certificate of marriage, but the printer of the blank form testified that the form was not printed until three months after the date of the alleged marriage.

Miss Wood also produced a document bearing what purported to be the Senator's signature acknowledging her as his wife. The Senator denied that he had ever signed it, and produced a witness who testified that she had obtained the Senator's signature to a blank sheet of paper, which she gave to Miss Wood. The Senator paid $10,000 for the return of letters he wrote to Miss Wood.

Justice O'Gorman dismissed Miss Wood's suit and ordered her arrested on the charge of perjury.

The outgoing Indianola train of the Rock Island, loaded with Des Moines passengers, hit a Great Western train at East Seventeenth street in Des Moines at 11:35 o'clock yesterday morning. Eight persons were seriously injured. One will die.

Oxford University yesterday conferred the honorary degree of doctor of divinity upon several prominent ecclesiastics. The Americans thus honored are Frederick Rodgers Graves, Protestant Episcopal Bishop of Shanghai, and John McKim, Protestant Episcopal bishop of Tokio. The archbishop of Toron is also given this degree.

UP AND DOWN THE VALLEY.

PITH OF NEWS FROM THE MIDDLE WEST.

[BY DIRECT WIRE TO THE TIMES.]

CHICAGO, July 1.—[Exclusive Dispatch.] After last night's shower today turned out to be cool and pleasant, with prospects for bright sun and cool breezes tomorrow. Today's maximum temperature was 76 and the minimum 64 deg. Middle West temperatures:

	Max.	Min.
Alpena	88	54
Bismarck	72	50
Cairo	86	64
Cheyenne	84	48
Cincinnati	86	64
Cleveland	76	62
Concordia	80	64
Davenport	78	60
Denver	64	52
Des Moines	76	60
Detroit	80	64
Devil's Lake	68	46
Dodge City	82	58
Dubuque	76	54
Duluth	68	46
Escanaba	64	52
Grand Rapids	76	56
Green Bay	74	48
Helena	76	48
Huron	70	54
Indianapolis	86	60
Kansas City	76	66
Marquette	60	50
Memphis	86	68
Milwaukee	66	64
Omaha	72	62
St. Louis	86	68
St. Paul	68	54
Sault Ste. Marie	64	52
Springfield, Ill.	86	64
Springfield, Mo.	82	62
Wichita	78	62

HAIR SAVES HER.

[BY DIRECT WIRE TO THE TIMES.]

MILWAUKEE (Wis.) July 1.—[Exclusive Dispatch.] Saved from serious injury only by the heavy mass of hair coiled at the back of her head, Miss May Cochran, a young woman of Marion, Iowa, escaped with a severe shaking up and a few bruises when struck by a swiftly-moving automobile while crossing a downtown street.

RESCUES HER BOY.

[BY DIRECT WIRE TO THE TIMES.]

CANTON (Ill.) July 1.—[Exclusive Dispatch.] Mrs. H. J. Liggett, wife of a merchant of this city, though unable to swim, leaped from a bridge into eleven feet of water this afternoon and rescued her 7-year-old son, who had fallen into a channel.

KILLED BY HEAT.

[BY DIRECT WIRE TO THE TIMES.]

ST. LOUIS (Mo.) July 1.—[Exclusive Dispatch.] Robert Bakewell, former judge of the Court of Appeals, is dead, a victim of the heat.

YEAST WOMAN DEAD.

[BY DIRECT WIRE TO THE TIMES.]

CENTRALIA (Ill.) July 1.—[Exclusive Dispatch.] Mrs. Lydia McCullough, whose name is known and picture is familiar to every grocer in the country as the originator of "Mrs. McCullough's yeast," died here today, aged 51 years.

GAVE TAFT HIS START.

[BY DIRECT WIRE TO THE TIMES.]

CINCINNATI (O.) July 1.—[Exclusive Dispatch.] Chief Deputy Police Court Clerk Harry Hanover, a Republican in the Eighteenth Ward, says if he had not turned over a delegate proxy to Taft in 1885, Taft might not now be a candidate for President. Hanover furnished the proxy by which Taft sat in the convention and gained his insight into State politics.

CHAMP CLARK'S VISION.

[BY DIRECT WIRE TO THE TIMES.]

MONTGOMERY (Ala.) July 1.—[Exclusive Dispatch.] It can be definitely stated that Congressman Champ Clark has already received more than a majority of the Democratic members of the House of Representatives, tendering their support for the minority leadership. This probably explains why Mr. Clark has steadfastly refused to become a candidate for the United States Senate.

BACK BIG SYNDICATE.

[BY DIRECT WIRE TO THE TIMES.]

SOUTH BEND (Ind.) July 1.—[Exclusive Dispatch.] Theodore P. Shonts, former president of the Clover Leaf Railroad, and J. D. Oliver, head of the mammoth Oliver Plow Works of this city, were today declared by Lemuel Barrow, attorney for the Chicago-New York Electric Line, to be the heads of a syndicate formed in Chicago yesterday for the completion of the electric air line between Chicago and New York.

Superb Routes of Travel.

STOP! LOOK!! LISTEN!!!

Then Go to

San Pedro

To Spend The Fourth

Greatest Celebration of Independence Day Ever Held In California

Something doing every one of the 1440 minutes.
1000 Militiamen in Realistic Sham Battle.
Starting of the Yachts in the Great Honolulu Race.
Continuous Programme of Exciting and Amusing Land and Water Sports.
Vivid Night Attack on Deadman's Island by Hostile Fleet of Ten Vessels.
Terrific Resistance by the Forts and Entrenched Land Forces.
A Demoniacal Pandemonium of Sound and a Scintillating Corruscation of Parti-Colored Flame.
Two and three-car trains every few minutes from 6th and Main.

You Don't Have to Wait When You Go Our Way

The Pacific Electric Ry.

MONSTER 4th OF JULY Celebration AT VENICE will be GRAND EVENT

Eagles Carnival

4 Days JULY 2, 3, 4, and 5 4 Days

Opening Beautiful Santa Monica Canyon

HOLIDAY BARBECUE DINNER—MEXICAN MILITARY BAND—GLORIOUS TIME FOR ALL. LONG WHARF AT PORT LOS ANGELES NOW OPEN FOR FISHING. CARS DIRECT TO CANYON.

VIA

Los Angeles Pacific Ry.

STATION: HILL ST., BETWEEN FOURTH AND FIFTH.

Catalina

VIA

SOUTHERN PACIFIC

From Arcade Station week days at 9:05 a. m., 2:10 p. m. Sundays 9:05 a. m. From Avalon week days 7:00 a. m., 3:45 p. m. Sundays 4:30 p. m.

Extra Service July 3

From Arcade Station 6:15 p. m.

First homeward landing at San Pedro. Swift service and no delays. City Ticket Office, 600 S. Spring St., Cor. Sixth.

BANNING LINE—Daily Service to SANTA CATALINA ISLAND

Great Canvas City HUNDREDS OF TENTS IN SHADY GROVE.

SPECIAL SERVICE JULY 3 and 4

6 Hours on Island Sundays

EXTRA BOAT SATURDAY EVENINGS, via Pacific Electric, 5 P. M. Trains connect with steamers at San Pedro.

HOTEL METROPOLE. ISLAND VILLA. COTTAGES.

Write for interesting printed matter.

BANNING CO., 104 Pacific Electric Bldg., Los Angeles. PHONES—Main 4402; F-2578.

FOR SAN FRANCISCO, SEATTLE— And all points in the Northwest. Large elegant steamships

Santa Rosa and Queen

Leave Los Angeles 10 A.M. Wednesday and Sunday

Daylight Ocean Excursions to San Diego

Leave Los Angeles Tuesday and Saturday, 9.00 a.m.

LOW RATE, INCLUDING BERTH AND MEALS. CITY OFFICES 329 SOUTH SPRING STREET. Phones Sunset Main 41; Home A9217.

PACIFIC COAST STEAMSHIP CO.

$9.85 San Francisco, $7.35

First Class Berths and Meals included. Second Class

STEAMER "CORONADO" for SEATTLE, FRIDAY, with 6 hours stop at SAN FRANCISCO.

Secure berths at once. City Ticket Office, 215 SOUTH SPRING ST. Main 1200, A2332.

S. MAGNUS, Gen. Agt.

WEST COAST STEAMSHIP LINE

SAN FRANCISCO—$9.85 First Class

Including berth and meals. EUREKA, $17.35. PORTLAND, $21.85. GRAYS HARBOR, $19.85. SEATTLE, $23.85.

S.S. Hanalei, Monday, July 6, 1:30 p. m.

Passenger accommodations unsurpassed. Low freight rates.

C. J. LEHMAN, General Manager, 248 S. Spring St., phones Main 802, A3070.

INDEPENDENCE LINE

SAN GABRIEL MISSION—

The oldest and best preserved mission in California. Visitors will be taken through daily and shown old vestments, old paintings, the old graveyard. Admission is not included on Tilton Trolley Trip.

PORTLAND, Seattle, San Francisco, Eureka, Coos Bay

The steamers ROANOKE and GEO. W. ELDER leave San Pedro every Thursday at 7 p.m., connecting with all northwestern points. For rates and further information call at general office NORTH PACIFIC STEAMSHIP CO., 524 South Spring st. Phones Main 5115, Home F7480.

SEE THE BABY ALLIGATORS FREE—

When you travel with TILTON. A reserved chair for every passenger. 100 Miles for 100 Cents. Free admission to San Gabriel Mission or Old Grapevine; Los Angeles Ostrich Farm or Indian Village or New Alligator Farm. Three hours at the beaches. Free band concerts. Daily 9:30 A.M., Pacific Electric Depot, Sixth and Main.

FOREIGN TOURS—Under Escort—

TOUR TO JAPAN, LEAVING JULY 11TH. TOUR ROUND THE WORLD, LEAVING OCT. 6TH. SEND FOR ITINERARIES.

606 SOUTH SPRING ST. MILNE TOURS CO. F-2563

Theaters—Amusements—Entertainments.

BELASCO THEATER—EVERY NIGHT THIS WEEK AT 8:15. MATINEES TODAY AND SATURDAY. THE BELASCO COMPANY OFFERS THE NEW COMEDY-DRAMA, BY E. E. R...

"BOB JONES OF YALE"

A PLAY FULL OF FINE COMEDY, STIRRING SITUATIONS AND BIG, POWERFUL DRAMATIC SCENES, WITH A BULLY LOVE STORY.

Next Week's Extraordinary Attraction

THE BELASCO COMPANY WILL OFFER FOR THE FIRST TIME ON ANY LOS ANGELES STAGE, DAVID BELASCO AND RICHARD WALTON TULLY'S FAMOUS SUCCESSFUL PLAY OF EARLY CALIFORNIA,

"THE ROSE OF THE RANCHO"

FIRST APPEARANCE WITH THE BELASCO COMPANY OF JANE GREY, LEADING LADY, AND JACQUES KRUGER, CHARACTER ACTOR.

Seats for "THE ROSE OF THE RANCHO" now on sale. Regular Belasco prices will prevail, notwithstanding that this will be the most expensive production has ever been given at this theater. The Belasco is going to be crowded as it was when "THE GIRL OF THE GOLDEN WEST" was first produced, and people who don't want to be disappointed will do well to reserve their seats the very first thing this morning.

MOROSCO'S BURBANK THEATER—Los Angeles Stock Company

Tonight--Second and Last Big Week--Tonight

"A SOCIETY PILOT"

BY OLIVER MOROSCO AND DR. C. WM. BACHMANN.

The Grandest Stock Offering Los Angeles Ever Had.

The Times said: "Well constructed; logical. Authors show fine skill."
The Herald said: "Superb! Excellent! I advise you to go see it."
The Examiner said: "Packed houses. Ought to run two weeks."
The Record said: "Magnificent production."

Next week's jolliest play—"A STRENUOUS LIFE." by Richard Walton Tully.

THE AUDITORIUM—"THEATER BEAUTIFUL." ERNEST CRAWLEY MANAGER.

ONE WEEK—MATINEES TUESDAYS, THURSDAYS AND SATURDAYS

NANCE O'NEIL

TUESDAY MATINEE PACKED TO THE DOORS.

"MISS O'NEIL IS NOT ONLY INTERESTING, BUT IS TRULY GREAT"—EXPRESS.

Grand Special Matinee Today, 1500 Seats at 25c

TONIGHT, FRIDAY EVENING, SATURDAY MATINEE AND EVENING

"MAGDA"

PRICES—NIGHTS, 25c to $1.50. MATINEES—25c and 50c. 1200 Seats at 50c. Seats on sale.

GRAND OPERAHOUSE—Phones—A1417, Main 1067. Matinees Sunday, Tuesday, Saturday.

THE GAYETY COMPANY DIRECT FROM BROADWAY.

"THE ROUNDERS OF THE GAY WHITE WAY"

A TYPICAL NEW YORK MUSICAL SHOW

PRETTY GIRLS—FUNNY COMEDIANS—NEW SONGS—POPULAR PRICES

ORPHEUM THEATER—MATINEE EVERY DAY. BOTH PHONES 1447.

....VAUDEVILLE....

WILLY PANTZER & CO. MADAME MORICHINI.
DeWITT BURNS AND TORRANCE. SMITH AND CAMPBELL.
FELIX, BARRY & BARRY. MR. AND MRS. GEORGE A. DIXON
IRVING JONES.
ORPHEUM MOTION PICTURES.

LOS ANGELES THEATER—Matinee Daily

HARRY W. REID PRESENTS

THE ROYAL ITALIAN BAND

WITH THE YOUNGEST AND MOST WONDERFUL LEADER IN THE WORLD

LA MONACA

VAUDEVILLE, ILLUSTRATED SONGS, NEWEST MOVING PICTURES. Daily 2 p.m., 7:30 p.m. and 9:15 p.m. 10 cents and 20 cents. No higher.

PASADENA OPERAHOUSE—THURSDAY, JULY 2, AT 8 P. M.

Bishop Robert McIntyre

WILL GIVE HIS FAMOUS LECTURE

"BUTTONED UP PEOPLE"

Tickets on sale at Jarvis and Printz, 40 E. Colorado st., Pasadena. Kushion store, 322 W. 2nd., Los Angeles. There will be very few opportunities to hear our best orator before he leaves California for the East.

JEFFRIES VERNON ARENA--

July 4, 2 P. M.

INTERNATIONAL BOXING CONTEST FOR THE WHITE LIGHTWEIGHT CHAMPIONSHIP OF THE WORLD.

PACKY McFARLAND VS FREDDIE WELSH

JAS. J. JEFFRIES WILL REFEREE.

Returns of Gans-Nelson Fight by direct wire. General Admission $2. Reserved $3, $2.50; Box Seats $10. Seats on sale at the following places: Jeffries, 324 S. Spring; Pitcher Bros., 244 S. Spring St.; Ed. Hockstratten, 215 S. Spring St.; Joe Vogel, 136 S. Spring St.; Waldorf Bar, 138 S. Broadway; Ellis Cohn, 119 S. Spring; McCormick's, 515 S. Spring St.

MC CAREY'S PAVILION—PACIFIC athletic club. NAUD JUNCTION

FRIDAY EVENING, JULY 3.

36 Rounds of Boxing

SIX FAST CONTESTS.

DANNY WEBSTER vs. TOMMY HENNESSEY, 122 pounds; FRANK PICATO vs. KENNEDY, 123 pounds; YOUNG HARLEM COFFEE-COOLER vs. AL VOGT, 125 pounds; BILLY MORRIS vs. YOUNG JENSEN, 135 pounds; TATTOOED KID vs. JACK ART, 123 pounds; DICK WINTER vs. KID ADAMS, 175 pounds.

Popular prices—Admission $1; reserved seats $2; for sale at A. B. Greenewald's Store, 107 South Spring Street.

RACES— "DARE-DEVIL DERKUM" WILL RIDE.

BICYCLE AND MOTORCYCLE--JULY

Most exciting sport in the world. Saucer track, Seal Gardens, 1:30 p.m. 25c. Watts car on Main street every 5 minutes.

Timely Special Announcements.

Today · CAWSTON OSTRICH FARM SOUTH PASADENA, CAL.

PLUCKING OSTRICHES

25c Excursion Tickets Round Trip and ADMISSION TO FARM FOR SALE AT P. E. RY. TICKET OFFICE AND OUR City Store BRADBURY BLOCK 224 W. 3d St.

GALLERY OF SCIENTIFIC WONDERS—

For men only. Admission free. 129 South Main street. Science and Art blended, telling the story of Life from the Cradle to the Grave. Only Exhibit of the kind on the American Continent. Life-size models revealing the Secrets of One of the city's greatest attractions of Life's mysteries. Open daily.

VISIT THE POPULAR LOS ANGELES OSTRICH FARM OPPOSITE EASTLAKE PARK.

More daily visitors than any Ostrich Farm in America.

GO WHERE THE PEOPLE GO.

Private auto every two hours from our City Store, 324 So. Broadway. Largest Ostriches in California.

Superb Routes of Travel.

BALBOA BEACH—

Grand Fourth of July Celebration

Launch, Canoe and Gondola Race

Grand Fireworks Display in Evening DANCING AFTERNOON AND EVENING

Round trip tickets Saturday at P. E. Station only. Good for 10 days. Adults, 50c; children, 25c.

LONG BEACH—

The Best Place to Spend the 4th of July

More attractions than any other place. $1000 display in fireworks, a sham battle of two battleships, $1000 in prizes given away, $500 in cash besides. Come and find out.

Grand Parade 9 a. m.

Three Bands

Reading Declaration of Independence and speaking. Dancing afternoon and evening in the Majestic dancing pavilion and the auditorium.

nents—Entertainments.

—EVERY NIGHT THIS WEEK AT 8:15. —MATINEES TODAY AND SATURDAY. THE NEW COMEDY-DRAMA, BY R. E. RO

ES OF YALE"

STIRRING SITUATIONS AND BIG, POWERF LOVE STORY.

traordinary Attraction

TER FOR THE FIRST TIME OF ANY LOS A AND RICHARD WALTON TULLY'S FAMOUS IFORNIA.

OF THE RANCHO"

BLASCO COMPANY OF JANE GREY, LEADI CHARACTER ACTOR.

RANCHO" now on sale. Regular Belas this will be the most expensive production t Belasco is going to be crowded as it was w was first produced, and people who don't want their seats the very first thing this morning.

NK THEATER—Los Angeles Li ing Stock Mus

and Last Big Week—Tonigh

TY PILOT"

AND DR. C. WM. HACHMANN. offering Los Angeles Ever Had. ginal. "Authors show fine skill." I advise you to go see it." ught to run two weeks." m."

E LIFE," by Richard Walton Tully.

THEATER ERNEST CRAWF BEAUTIFUL." MANAGER. DAILY, THURSDAYS AND SATURDAYS.

E O'NEIL

PACKED TO THE DOORS. ETING, BUT IS TRULY GREAT"—EXPR

Today, 1500 Seats at 25c

SATURDAY MATINEE AND EVENING.

AGDA"

Sc and 50c. 1200 Seats at 25c. Seats

E— Phones—ALL, Main 1907. Matinees Sunday, Tuesday, Saturday

TY COMPANY

OSE—BROADWAY.

the GAY WHITE WA

YORK MUSICAL SHOW

NAME—NEW SONGS—POPULAR PRICES

MATINEE EVERY DAY. —BOTH PHONES 1447.

EVILLE . . . .

MADAME MORICHINI. SMITH AND CAMPBELL. MR. AND MRS. GEORGE A. BE DIXON

TION PICTURES.

TER—Matinee Daily

REID PRESENTS

ITALIAN BAND

WONDERFUL LEADER IN THE WO

MONACA

NEWEST MOVING PICTURES. Daily 10 cents. No higher.

OUSE—THURSDAY, JULY 2, AT 8 P. M.

obert McIntyre

FAMOUS LECTURE.

UP PEOPLE"

E. Colorado st., Pasadena. Kathryn K ill be very few opportunities to hear our the East.

RENA—

4, 2 P. M.

R THE WHITE LIGHTWEIGHT CHA THE WORLD.

PLAND VS EDDIE WELSH

S WILL REFEREE. ire. General Admission $2. Reserved $ to following places: Judkins, 238 S. Spri Administration, 255 S. Spring st.; Joe M Broadway; Ellis Cohn, 119 S. Spring S

ON—PACIFIC ATHLETIC CLUB, MAUD JUNCTION EVENING, JULY 2.

nds of Boxing

ST CONTESTS. WEIGHT, 127 pounds: FRANK PICATO vs COFFEE-COOLER vs. AL VOGT, 125 pounds: TATTOOED KID vs. JACK ADAMS, 125 pounds. ents $1; for sale at A. B. Greenewald's

DERKUM" WILL RIDE.

OTORCYCLE—JULY 4

ner track, Seal Gardens, 1:30 p.m. Ad minutes.

Announcements.

RICH FARM

ENA, CAL.

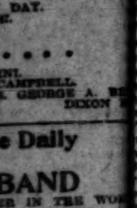

TRICHES

Tickets Round Trip and ME FOR SALE AT P. OFFICE AND OUR 224 W. 3d St.

FIC WONDERS—

th Main street. Science and Art bu the Cradle to the Grave. Only Exhibi -ion models revealing the Secrets of of Life's mysteries. Open daily.

LOS ANGELES

OPPOSITE EASTLAKE PARK. h Farm in America. PEOPLE GO. ur City Store, 324 So. Broad.

s of Travel.

urth of July

oration

d Gondola Races

Evening DANCING AFTE AND EVE only. Good for 10 days. Adults

Spend the 4th of July

$100 display in fireworks, a ... to cash $500. Come and find the

ade 9 a. m

Bands

ntion. Dancing afternoon and eve

NEWS OF THE PACIFIC SLOPE

INFERNAL MACHINE.

LETTER WAS DANGEROUS.

Contents Explode in Reno Postoffice.

Ignite Other Mail and Portion Is Destroyed.

Envelope Bore Imprint of Reno Firm.

[BY DIRECT WIRE TO THE TIMES.]

RENO, July 1.—[Exclusive Dispatch.] What is believed was an infernal machine exploded in a letter passing run through a cancelling device in the Reno postoffice this afternoon, set fire to the mail and filled the office with smoke, though fortunately not injuring Foreman Edward Shaver, who was handling the letters.

Whether the explosive was sent through the mails by a fiend or a fool is not known. It was in an envelope bearing the imprint of a local firm. The matter will be referred to the postal authorities, and an effort made to locate the person responsible for the incident.

A portion of the mail was destroyed by the fire which followed the explosion, though the blaze was easily extinguished with mail sacks.

CHANGES HER MIND.

Becomes Girl Decides Not to Marry After Guests Had Been Invited and Trousseau Prepared.

[BY DIRECT WIRE TO THE TIMES.]

TACOMA, July 1.—[Exclusive Dispatch.] The ways of a girl are peculiar, declares Olin Anderson, a young man from Port Ludlow, who, after preparing a home for Miss Helen West, a Tacoma girl who had promised to marry him, came to Tacoma, and spent Sunday morning and afternoon with his promised bride, only to have her decide she did not want to get married, a few hours before the wedding was to occur.

The wedding guests had been invited, the bride's trousseau prepared, and all made ready for the ceremony, which was to have taken place at the bride's home, when Miss West informed her family she had decided she did not love Anderson, and she would not marry him.

Anderson returned to the house, and all that remained of Cupid's handiwork was a letter of regret from Miss West.

INDUSTRY IS LANGUISHING.

Acreage Devoted to Hop Culture in Yakima Valley, Washington, Only Half That of Last Year.

[BY DIRECT WIRE TO THE TIMES.]

TACOMA, July 1.—[Exclusive Dispatch.] An investigation of hop yard conditions throughout the Yakima Valley conducted by C. C. Mitchell, shows that of the yards are not under cultivation this year.

In 1907 hops were grown on 3225 acres in the valley. This year only 1609 acres are being cultivated. Hop vines on 2 acres have been ploughed up, and the land used for more profitable crops, while 714 acres planted in hops are being allowed to remain idle. Some of the hop fields are receiving the attention of former years.

Mitchell estimates the yield will amount to no more than six bales an acre, and that the output of the valley will amount to 9654 bales.

It is probable hops will not sell for more than 5 cents a pound.

ESTATE OF ITALIANS.

CONSUL CAN NOT HANDLE.

[ASSOCIATED PRESS DAY REPORT.]

STOCKTON, July 1.—Judge Smith of the Superior Court of San Joaquin County, this morning rendered an important opinion in the matter of the estate of Guiseppi Ghio, an Italian subject, who died in this county last April, leaving $2000 in a bank here and a widow and three daughters in Italy. Consul-General Salvatore Rocco of Italy contested the right of Public Administrator Thompson to letters of administration, holding that under the treaty between the two countries, he had a right to intervene on behalf of creditors and heirs, under the "most favored nation" clause.

Judge Smith held that if the Consul-General's contention were correct it would give him the right to administer on the estates of Italian subjects dying in this country, not only against the public administration, but against the expressed wishes of the heirs, which would not be consonable with the laws of this country.

Letters of administration were ordered issued to the Public Administrator.

STATE'S EXPENSES HIGH.

Cost California $15,489,780.28 to Keep Going Fiscal Year Ending Tuesday.

[ASSOCIATED PRESS NIGHT REPORT.]

SACRAMENTO, July 1.—The State of California entered upon a new fiscal year today, according to the books of Controller Nye. The expenditures of the state government during the past twelve months exceeded those of the preceding fiscal year by $1,334,792.50, and were far and away larger than the net expeditures of any preceding year. It cost just $15,489,780.28 to keep California going during the dozen months just past.

During the fiscal year, the inheritance tax, in round numbers, was $609,-000; the insurance tax $248,000; the corporation license tax $663,000; the saloon license tax $117,000; fees collected by the office of Secretary of State, $7,000; motor vehicle license fees, $6,000; sales of school books amounted to $186,000 and the receipts from the San Francisco Harbor Commissioners were $1,102,000.

Last year's increase of the assessment roll over the year before was nearly $285,000,000.

RUEF BAFFLED AGAIN.

JUDGE SEAWELL CLOSES COURT.

[ASSOCIATED PRESS DAY REPORT.]

SAN FRANCISCO, July 1.—Superior Judge Seawell, to whom the matter of examining into the qualifications of the securities offered by Abraham Ruef in order to procure release on bail was referred yesterday by the Appellate Court, closed his court this morning, and went on his summer vacation.

Ruef's attorneys immediately applied to the Court of Appeal, and had the matter assigned to Judge Murasky. When the case came to his department, Judge Murasky made an order setting the hearing for tomorrow morning.

PRODUCERS TO CONFER.

CONVENTION CALLED.

[ASSOCIATED PRESS DAY REPORT.]

MODESTO, July 1.—Congressman Needham will attend an informal conference of various commercial and producers' organizations of the State at San Francisco, July 7, called by Gov. Gillett.

Needham hopes to induce the various bodies to agree upon a harmonious plan of procedure regarding tariff revision, so that cases in behalf of California industries may be presented in a proper manner before the Ways and Means Committee, which begins its hearings in Washington, November 10.

The Republican Congressional Committee for the Sixth district met at Modesto today, and issued a call for a convention to nominate a member of Congress for the district. The convention will meet at Modesto, August 26 with ninety-four delegates, the day before the State convention meets.

Congressman Needham has no opposition for the nomination.

CITY DIVORCE DEFENDANT.

Seattle Dragged in Domestic Infelicity Case by Damage Award to Couple.

[BY DIRECT WIRE TO THE TIMES.]

SEATTLE (Wash.) July 1.—[Exclusive Dispatch.] Andrew H. Stay and the city of Seattle are made defendants in a suit for divorce filed today, by Sarah L. Stay Andrews, wife. This is the first time the city has ever figured in a divorce suit and the papers served on Mayor Miller set forth many reasons why the decree should be granted.

The city became a defendant by reason of the fact that the Stays have been awarded $3500.50 damages for property condemned by the municipality. Both husband and wife are after the amount of this judgment and Mrs. Stay makes the city a joint defendant in the proceedings in order that she may be awarded a part or all of the condemnation award.

EXPLOSION IN RENO HOTEL.

ENGINEER IS BADLY BURNED.

[BY DIRECT WIRE TO THE TIMES.]

RENO (Nev.) July 1.—[Exclusive Dispatch.] A petroleum tank in the basement of the Hotel Golden, the biggest hotel in Reno, exploded this morning, badly burning Andrew M. Freeman, engineer in charge of the heating plant, and for a time threatened the destruction of the building. The fire department, by heroic work, confined the blaze and averted threatened danger. The damage was comparatively slight. The accident was caused by an automatic feed pipe through which the petroleum is distributed failing to work properly. This caused the gases to gather until the explosion resulted.

WEATHER HOT AT REDDING.

MAXIMUM IS HUNDRED TWO.

[ASSOCIATED PRESS NIGHT REPORT.]

REDDING, July 1.—The weather today was the hottest of the year, the maximum reading 102 degrees. At Weaverville, in the mountains, the highest temperature was 95.

Fruit buyers are in different parts of this and Tehama counties, making offers for apricots. The best offer, of 5½ cents, is considerably less than the lowest price ever offered. Orchardists are holding onto their other fruits and are now almost ready to harvest the largest crop ever produced in this section.

SLOPE BRIEFS.

Saloon Men Secure Injunction.

SAN JOSE, July 1.—Several saloonkeepers in the residence districts, who, under an ordinance passed a few months ago limiting the sale of liquors to the business section of the city, were directed to close their saloons permanently yesterday, last evening obtained a temporary writ of injunction from Superior Judge Hyland, staying the enforcement of the ordinance until a hearing is had. The matter will come before Judge Hyland next Friday morning.

Drowns in Shallow Water.

STOCKTON, July 1.—William C. Lyon, a farmer of this county, was found drowned this morning in shallow water under the Southern Pacific bridge which crosses Mormon channel in this city. A bank book showing deposits in the First National Bank of Lodi, amounting to over $300, was found on his person, together with letters from sisters and nieces in Youngstown and Cleveland, O. The deceased was 59 years of age, as was shown by a registry receipt in his pocket. It is supposed that he was intoxicated when he fell off the bridge.

Commercial Teachers Meet.

SAN JOSE, July 1.—The fifth annual meeting of the Commercial Teachers' Association of California opened this morning in this city, and will continue until Saturday. The address of welcome was made by Principal Dailey of the State Normal School, and the response by Mrs. F. Brownsberger of Los Angeles. This afternoon the members held an afternoon session in Alumrock Park, where they lunched in the open.

Treadwell Indictment Will Stand.

SAN FRANCISCO, July 1.—Judge Conley today denied a motion to set aside the indictment of James Treadwell, on the charge of perjuring himself before the grand jury in connection with the affairs of the California Safe Deposit and Trust Company, of which he was a director, and set August 10 as the date for his trial.

Accidentally Electrocuted.

REDDING, July 1.—Oliver Stowe, an oiler at the Mammoth Copper Company smelter was electrocuted at Kennet tonight. He was oiling the back of the switchboard in the powerhouse and came in contact with a 2000-volt current.

OBITUARY.

Sylvanus E. Johnson.

WASHINGTON, July 1.—Sylvanus E. Johnson, formerly connected with the Ohio State Journal, and the New York World, for many years Washington correspondent of the Cincinnati Enquirer, and a former president of the Gridiron Club, died last night, aged 67.

Rear-Admiral Charles H. Rockwell.

CHATHAM (Mass.) July 1.—Rear-Admiral Charles H. Rockwell, retired, died here early today of apoplexy at the age of 68. He served in the navy forty years, retiring on his own application in 1902. His last command was the cruiser Chicago.

Fourth of July Excursion to Corcoran.

Spend the Fourth at Corcoran. Inspect the new million-dollar sugar plant, now ready for beets; see the extensive fields of alfalfa, sugar beets, vines, asparagus and other crops, the flowing water and natural gas wells, the new $20,000 railroad depot, the thriving and rapidly growing new town of Corcoran.

Special Pullman excursion leaves Friday afternoon; return either Sunday or Monday morning. About one-half regular fare.

Newport & Milner, general agents for Corcoran lands, 304-309 Central Bldg., 6th and Main Sts. Phone 4702; Main 4702.

Free Information About Hotels and Routes of Travel

To any point on the Coast. Literature and information that will help you arrange your trip quickly.

SunsetMagazine

Hotel-Travel Information Bureau, 600 South Spring st. Office Southern Pacific Railway.

Tahiti —The Golden $125 ROUND TRIP FIRST CLASS

A splendid trip of 12 days each way. S. S. Mariposa sails from San Francisco July 1 and Aug. 4. No other trip on the Pacific offers such recreation and pleasure. "Moorea" of Tahiti is finely described in January, '08, number of Outing. The Tahiti trip has become deservedly popular, and every steamer carries good passenger lists.

NEW ZEALAND—This is also a favorite way to reach New Zealand and Australia over the proverbial smooth seas of the Pacific. Lowest rates. Write, call or wire A. M. CULVER, Agt., Oceanic Line, 234 S. Spring Street. Phones—Home 6789; Main 2817.

Line to Honolulu

$130 Round Trip. Sailings July 4 and 25.

7 OAKS AND BEAR VALLEY

The most popular family vacation resorts in California. Delightful mountain air. You can go fishing, or boating, or hunting, play tennis, or croquet, or pool. It is a perfectly safe place for any man to leave his family for A week or a month. Very best of accommodations, splendid table, moderate rates. Apply to Mgr., Seven Oaks, Redlands, Cal., or Times Information Bureau.

SAN JACINTO HOT SPRINGS

RELIEF HOT SPRINGS.

The curative hot mud baths quickly relieve rheumatism and nervous affections. Modern hotel and sanitary bath houses. For information, see Geo. P. Taylor, 525 S. Broadway, L. A., or Peck-Judah Co., 553 S. Spring St.

Cold Brook Camp San Gabriel Canon

Nature's ideal outing place. Tall oaks, stately pines, rushing streams, towering mountains, picturesque trails, hunting, trout fishing, outdoor and indoor sports. Best accommodations, hotel or tents. Reasonable rates. Stage meets train every day. Address for souvenir, PECK-JUDAH CO., 553 South Spring St., THE TIMES INFORMATION BUREAU, Los Angeles, or R. W. DAWSON, Azusa, Cal.

Catalina Island

Before locating for the day, week or season see the NESTELL CROUP of houses, cottages, suites, tent cottages and tents. Everything thoroughly modern and arranged for housekeeping if desired. Campus Virginia opens June first. Address GEORGE LINDER, Avalon, California.

Among the Pines **IDYLLWILD**

for a restful, enjoyable and truly beneficial vacation. Hotel, cottages, tents. Write for information to Walter Watkins, Mgr. Idyllwild, Cal.

Yosemite Valley

IS NOW REACHED BY RAIL via MERCED. Daily train, observation-parlor car service. A quick, comfortable trip, at popular prices. An ideal outing amid the grandeurs of Yosemite. For through tickets, or descriptive folder, see SOUTHERN PACIFIC or SANTA FE, or address, O. W. Lehmer, Traf. Mgr., Y.V.R.R., Merced, Cal.

The Riviera

Long Beach, Cal.

Cor. Second St. and Chestnut Ave. Under the new management of Mr. and Mrs. G. T. Butterfield. American and European plan.

Glen Alpine Springs

LAKE TAHOE

Surrounded by forty lakes. Fly fishing, free boats, free basket lunches. Excellent mineral water. Opens about June 1st. Folders Peck-Judah and Southern Pacific Bureaus. Conducted by owners. Paul D. Green, Mgr., Glen Alpine Springs, Tallac, P. O., Lake Tahoe, Cal.

MOUNTAIN VIEW RESORT.

Don't go elsewhere till you have heard from us SPECIAL LOW RATE.

Reached by Pacific Electric Ry. and Mountain View Stage Line. Address H. R. Potter, Proprietor, Azusa, Cal. Home Phone 191, Azusa.

LAKE TAHOE

DEER PARK INN—Lake and stream fishing, mineral springs, mountain climbs, tennis; no poison oak; no rattlesnakes. MISS KATHERINE CHANDLER, Lessee, Deer Park, Placer County.

CHILDREN'S CAMP

Opens July 15th at Newport Beach. Bathing, boating, fishing. Careful supervision. For Boys and Girls from 6 to 12. Phone E 2647. URBAN ACADEMY, 900 Beacon Street.

City Restaurants.

Levy's Cafe

Daily in Grill Business Men's Lunch, 40 cents. Including coffee, tea, beer or wine. Quick Service.

CAFE BRISTOL

After the theater have a dainty supper at the Bristol. Excellent menu, good music. Entire basement H. W. Hellman Bldg., 4th and Spring.

The Only Place

WHERE YOU CAN GET A GENUINE

Italian Dinner

PRICE 50c.

Is at the Europa Restaurant, 212 West 7th street. Spaghetti and Ravioli a specialty. Private dining-rooms. Dinner served all day.

Oakland Hotels.

"Key Route Inn"

OAKLAND, CAL.

AMERICAN PLAN

Special Rates to permanent Guests. Moderate prices. An ideal place to stop. Table d'Hote Meals.

San Francisco Hotels

Royal House, San Francisco

FOURTH AND HOWARD STS.

300 outside rooms; steam heat; hot and cold water. Prices 50c to $2.00 per day. Weekly rates. Cafe. F. L. TURPIN, Prop.

City Hotels.

Hotel Alvarado

N. E. Corner Westlake Park

The select family hotel of Los Angeles. Perfect service, American plan, moderate rates. WILLIAM B. CORWIN, Owner and Proprietor.

HOTEL WESTMOORE

NO. 1000 WEST SEVENTH STREET.

Best family hotel corner in the city. Ten minutes to any Theater. Modern, select and in the residence district. Table the best. Before selecting your summer home inspect the Westmoore. Special inducements to permanent guests. C. J. CORWIN, Manager.

AMERICAN PLAN. **Hotel Ingraham** EUROPEAN PLAN.

Ingraham and Bixel Sts. (Take Seventh St. Cars to Bixel.) New, luxurious, restful, free from noise and dust of the thoroughfare. Beautiful lawns and mission piazza. We maintain our standard of excellence, irrespective of the season. Write for booklet. Home E2048. Sunset Exchange 644. B. BEYER, Prop.

Hotel Astoria 243 So. Olive—Best located, furnished and most comfortable apartment house and European plan hotel in Los Angeles. One, two and three-room apartments with buffet kitchen. Also rooms with and without private baths, by the day, week or month. Special rates to permanent guests.

Hotel Orange *Summer Rates*

N.W. COR. 6TH AND SPRING. Large suites and low rent to the right parties. Home F3123. Sunset Main 290. Furnished new throughout.

The NETHERWOOD Ideal apartment house. Well appointed. Suites and single rooms. Delightfully cool and pleasant. Large front porch and fine shading palms. Fine surroundings. Low rates. 2007 S. Grand Ave. Grand-avenue cars.

THE HINMAN

CORNER 7TH AND FIGUEROA. Most elegantly furnished Apartment Hotel in the State. Also single rooms. Strictly modern. Location the best. Special Summer Rates. Home Ex. 57; Sunset Main 1037. R. A. GREEN, Proprietor.

Pico Heights Hotel E2307, West 829. The Beautiful Resort of Pico Heights. American and European plan, all home comforts; excellent home cooking. Steam heat, gas and electricity. Large drawing-room, library and private sitting-rooms; broad verandas. High-class service. Rooms from $10 to $20. Board and room $30 to $45. Special summer rates to families. AN IDEAL SPOT FOR THOSE SEEKING REST AND QUIET. 1256 VERMONT AVE. Take Pico Heights or Sixteenth-st. Cars.

THE PERCIVAL Apartments. Close in. 845 S. Hill St. Elegantly appointed, with all modern conveniences. First-class service at summer rates. L. M. Ballou, Mgr.

Hotel Orena

Rent $1.00 a day house. Corner 7th and Hope Sts., opposite Postoffice. Beautifully furnished.

THE BRIGGS

Apartments. 407 South Hope. Newly furnished. Every suite has private bath; steam heat, amusement hall, roof garden. Prices reasonable.

WESTLAKE HOTEL

720 Westlake Ave. American plan. Homelike, quiet, modern hotel. Sun parlor, pool and billiard tables free to patrons. Cuisine unexcelled. Summer rates. ROBT. D. MURRAY, Prop.

Randall Apartments 511 S. Boylston Cor. W. 6th St. PHONE HOME 53044. BATHS IN EVERY APARTMENT. EVERYTHING NEW. THE BEST PLACE YOU CAN SELECT FOR THE SUMMER.

Hotel Twain 515-519 W. SEVENTH ST. JUST OPENED. One-Half Block From Postoffice. Elegantly furnished, all outside sunny rooms, private baths, summer rates, $2.50 per week and up.

The Gibson Apartments Corner Fourth and Hope streets. Best on the hill. Under new management. Newly decorated; private bath, and telephone in every suite. Ex. 1015. Low summer rates.

HOTEL WASHINGTON. Steam Heat, newly furnished, rates reasonable. Hot and cold running water in every room, free baths, also private baths and apartments. Phone F6384. J. BRANDES, Prop., 711½ S. Olive St., Los Angeles, Cal.

San Francisco Hotels

Fairmont Hotel

Superbly situated, easily reached, magnificently appointed, perfectly served. In every aspect approaching more nearly the IDEAL hotel.

Single rooms with private bath, $2.50 upwards. Delightful suites $10 upward. No room in the house without bath. Managed by the world famous

Palace Hotel Company

SAN FRANCISCO.

Hotel Normandie

S.E.Cor. Sutter & Gough, San Francisco

Pre-eminently the best uptown hotel, convenient to theaters and shops; 250 bright, richly furnished rooms from $1.50 up, with bath $2.00 to $2.50. Suites—parlor, bedroom and bath $4 up. American plan, $3.50 up. Commercial sample rooms.

Resorts.

MT. WILSON

6000 feet high. Rates $3. American plan; $15 a week. Sierra Madre cars to foot of trail.

Strain's Camp and Sturtevant Camp

Open June 1st, under new management. For both accommodations and animals address Mt. Wilson, Cal., or phone Suburban 5, 4 bells. Los Angeles office, 553 S. Spring street. Pasadena office, Hotel Green. F. B. ROSS Manager.

RICHARD CAMP RESORT

The most accessible mountain camp to Los Angeles. Furnished tents for housekeeping. Good dining-room. Rates reasonable. Fine stream of water runs through camp. Information, Peck-Judah Co., 553 So. Spring St. Telephone Sierra Madre, Home Black 48. Address J. B. McNally, Orchard Camp Resort, Sierra Madre, Cal.

HOTEL SHIRLEY Opposite Electric Depot **Sierra Madre**

An ideal Summer Resort in the mountains; elevation 1100 ft.; 17 miles from Los Angeles. Magnificent scenery, beautiful drives. Dry, clear, invigorating climate. Hotel modern, sunny porches. Fine cuisine. Summer rates. Near foot of Mt. Wilson. Phone Black 28.

Spanish Dinners Part of the grounds of Hotel Redondo has been made into a Spanish Garden, where the best of old Southern California days will be served every Saturday and Sunday, commencing July 4th. REDONDO BY THE SEA.

SHIP HOTEL—VENICE Take Dinner with Us and enjoy your FOURTH OF JULY HOLIDAY

OPEN THE YEAR AROUND **ELSINORE** Lake View Inn and Hot Springs M. A. GARDNER, Mgr. C. N. GARDNER, Pgr.

Overlooking Lake Elsinore. Swimming pool, sweat, plain and plunge baths. Free attending physician. Curative properties of our springs the best. Excellent rooms and table. Autoists' half-way house to San Diego. Information Peck-Judah Co., 553 So. Spring Street.

Glenn Ranch Resort Now open. Come spend your vacation on a large farm, beautifully situated in the mountains, 3256 feet above the sea. Pure air; wholesome table, our own fruit, tennis court, good saddle horses and everything to make one enjoy themselves. Rates $10 to $12 per week. Daily stage meets Santa Fe at Keenbrook. Address Glenn Ranch, Cajon, Cal.

Carters Camp "The business man's resort"—in Little Santa Anita Canyon. The most accessible Mountain Resort in the vicinity of Los Angeles, one hour's ride from Los Angeles to camp. Tents and cottages completely furnished for housekeeping. Not a health resort. For information, address Carter Bros., Sierra Madre, Cal. Home phone Red 20. Peck-Judah Co., 553 South Spring St., Los Angeles.

Wheeler's Hot Mineral Springs 100 miles from L. A. S. P. to Nordhoff and 7½ miles stage ride. Altitude 1500 feet. Shady mountain stream. Fine fishing, good trails and saddle animals. Hot mineral water plunge. Cottage rooms, hot baths, $10 to $14 per week. Furnished tent cottages for housekeeping. Particulars at Times Bureau or Peck-Judah Co., 553 S. Spring St. MRS. R. A. BLUMBERG, Prop., Nordhoff, Ventura Co., Cal.

Yoch's Laguna Beach Hotel

Rates $10 a Week

Excellent fishing, boating and hunting. Grand July Fourth celebration. Imitation Wild West hold-up, etc. For particulars write or phone T. F. Doyle, Mgr. Phone—M-234

Here's Your Ideal Vacation Place

EL PIZMO BEACH RESORT

Safest surf; finest bathing, boating, fishing, clam digging. Hotel and Tent City. Low rates. Write today. EL PIZMO, CAL., Or write 319 Douglas Bldg. Los Angeles.

Resorts

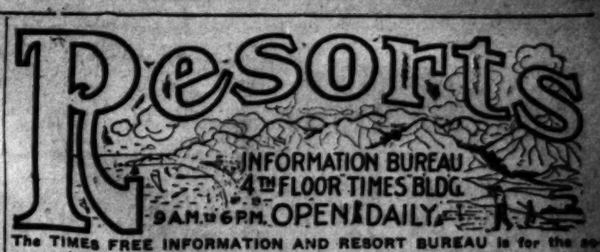

The TIMES FREE INFORMATION AND RESORT BUREAU is for the accommodation of those seeking recreation, rest and recuperation among seashore and mountain resorts. Particulars are furnished regarding Hotels and Private Boarding-houses; their attractions, rates, etc. Photographs, circulars and transportation literature are kept on hand for inspection and distribution. Times readers can obtain here, in a few minutes, information that would take a week and in many instances longer to procure if they were compelled to write for it.

VENICE

"The Safest Beach"

Monster July 4th PROGRAM

Begins 10 a. m.—closes 12 at night.

Grand Naval Sham Battle

Near breakwater—Easy to see.

Fireworks on the Pier

AMERICANS VS. JAPANESE—Baseball, Venice Athletic Grounds, 10:30 a. m. Admission free.

Half-Mile Swimming Race

Around the Venice Breakwater; 10 Entries; Aquatic Sports, Boat Races

We Have Amusements and Accomodations for Thousands

Eagles' Carnival in Progress

Steamer "GOLDEN WEST"—Pleasure trips 10 miles, 25 cents. All day July 4th. Fishing trips start Sunday, July 5th. Tickets on sale Venice Breakwater.

Spend the Fourth at

Follows' Camp

Way Up In the San Gabriel Canyon

Enjoy a day's delightful trout fishing—fill your lungs with the pure, invigorating mountain air—feast your eyes on the beauties of nature—huge towering peaks—strange vegetation—beautiful foliage. It is the most enjoyable and healthful outing you can take, and it's only four hours from Los Angeles.

You Can Come Friday Night

Leave Los Angeles via Pacific Electric at 4:00 p.m., or Santa Fe at 4:30 p.m., for Azusa. Special stage will leave Azusa at 5:30 p.m. Friday only. The camp is provided with every accommodation for your comfort. The Follows' table service is famous for its wholesome home cooking. Rates very moderate. If you want more particulars, see Peck-Judah Co., 553 S. Spring, or phone R. M. Follows, Home Phone "Azusa 5729."

Hotel Virginia

Long Beach

The Most Magnificent Beach Hotel in the World. American Plan. Moderate Rates.

D. M. LINNARD

ARROWHEAD HOT SPRINGS

Delightful mountain resort; summer rates now in force; saddle animals and fine mountain trails; trout streams available; table American plan. Hottest and most curative springs in the world, 196 deg. temperature. Natural hot water, steam and mud baths given by expert attendants. Trolley cars direct to the hotel from San Bernardino. Write for particulars and rates ARROWHEAD HOT SPRINGS CO., or PECK-JUDAH CO., 553 So. Spring St., L. A., Cal.

HOTEL REDONDO

QUEEN OF THE PACIFIC.

RATES TO FAMILIES. Milk, poultry and vegetables from our own ranch. 45 min. ride from L. A. JOHN S. WOOLLACOTT

Camp Rincon

Gem of the San Gabriel Canyon. Ideal place to pass your vacation. Trout fishing, mountain climbing, horseback riding, or a quiet, restful time. The best hotel table at any resort, or camping. Visit us July 4th and feast on our mountain-raised turkey July 5th. Address Camp Rincon Resort Co., H. D. Briggs, Mgr., Azusa, Cal., or Peck-Judah Co., 553 S. Spring St., L. A.

Bundy Hot Springs HOTEL AND COTTAGES, ELSINORE, CAL. Curative Hot Sulphur Baths, under hotel roof. Everything thoroughly renovated and under management of owners. We cater to the automobile trade. Excellent table. Get well. Enjoy life. You can do it here. Address O. W. Amsbury. Full information and literature at the PECK-JUDAH CO., 553 So. Spring St.

Bimini Hot Springs Hotel, Los Angeles The most curative treatment known for rheumatism. Beautiful scenery, cool ocean breeze. Hot Springs water in every room; no noise, no dust, no tips. Street car to door. DR. G. W. TAPE, Medical Supt.

Stoddard's Camp the most desirable mountain resort; fine automobile road to this camp; fine dinners are served here. Postoffice, Upland. Take electric car at Upland that comes within one mile of camp. Terms are the best and the lowest, board or camping. Fine rooms and bungalows. Address W. M. STODDARD, Upland.

FAIRVIEW HOT SPRINGS CALIFORNIA CARLSBAD.

Open all the year round. Our mud and hot mineral baths cure rheumatism, gout, kidney and stomach troubles. Fine hotel and furnished bungalows, delicious board, no liquor, no noise. Take electric cars Sixth and Main Sts., 3:15 p. m. Hotel rates, $10.00 per week up. Write for free illustrated booklet, or call Peck-Judah Co., 553 South Spring St.

Long Beach Sanitarium Long Beach, Cal. A medical and surgical sanitarium conducted on the great BATTLE CREEK SANITARIUM plan. Overlooks the ocean. QUIET, REFINED and MODERN. Spacious roof garden and sun parlor. Tennis and other outdoor amusements. Ideal place to go for rest, recreation or recuperation. Visitors welcome. Get off car at Tenth st. Special summer rates. Booklet free. W. Ray Simpson, Mgr.

Mt. View Inn HOLLYWOOD, CAL. Large, airy outside rooms; wide shady porches; large grounds. Tennis and croquet courts, sand pile for children. Rates, $10 per week up. Phone E2007.

Places to Visit in California

If you desire information or booklets about any Hotel or Resort, Steamship or Railroad Trip advertised in The Times, fill out this blank and mail it to "The Information and Resort Bureau, Los Angeles Times," and you will be supplied immediately.

Resort Bureau Los Angeles Times—Please send me full information about

.....

.....

.....

SIGN HERE:

NAME .....

STREET .....

Hotel and Resort Booklets and Information Blanks always on file at "The Times" Resort Bureau, corner First and Broadway.

IN ABEYANCE.

CHAIRMANSHIP NOT SETTLED

Will Not Be Till After Hot Springs Conference.

Such Is Positive Statement of Mr. Taft.

Vorys Calls and Has Long Talk With Him.

[ASSOCIATED PRESS NIGHT REPORT.]

WASHINGTON, July 1.—After a long conference this afternoon between the Republican Presidential nominee and Arthur I. Vorys of Columbus, O., Mr. Taft said:

"You can say absolutely and definitely that the chairmanship of the Republican National Committee has not yet been settled. No announcement of a decision as to the chairmanship will be made until after I have conferred at Hot Springs, Va., next Wednesday with the subcommittee of the National Committee. I hope this is sufficiently definite, and that my statement will be accepted."

Mr. Taft has been urged strongly to select Mr. Vorys as his campaign manager, but it is now definitely settled that he will not do so, though he entertains for Mr. Vorys a high regard, and much appreciates the part Mr. Vorys played in the preliminary campaign.

At the conclusion of their conference today, neither Mr. Taft nor Mr. Vorys would make any statement concerning details. Mr. Vorys went to New York tonight, and thence will go directly to Columbus, O., arriving there some time Friday.

This was Mr. Taft's first day as a private citizen in many years. His resignation as Secretary of War became effective last night, and for twelve hours the American government today was without a Secretary of War.

Prior to the formal induction into office of Gov. Luke E. Wright today, Mr. Taft had a long consultation with him and with officials of the War Department, about departmental affairs.

Secretary Taft and his family, with the exception of Miss Helen Taft, who left today on a visit to friends in Georgia, were guests at dinner tonight of Assistant Secretary of the Treasury and Mrs. Beckham Winthrop at their Chevy Chase home. Later, Mr. and Mrs. Taft and their son, Charles, were taken in an automobile to the residence of Gen. J. Franklin Bell, at Fort Myer, Va. They will make Gen. Bell's residence their home until they leave Washington Friday for Hot Springs, their own residence being wholly dismantled preparatory to their departure from Washington.

Mr. Taft's routine campaign work began today. It was commonplace enough, in a way, as it consisted of signing several thousand letters which he had written in response to congratulatory messages received by mail and by telegraph. These came not only from every part of this country, but substantially from every part of the civilized world. In most of the important countries of the world Mr. Taft has warm personal friends, who took delight in sending him felicitations and good wishes.

It is doubtful whether any man named for public office in recent years has received so many messages of congratulations as has Mr. Taft. They are contained in several large boxes, and constitute a veritable library.

ON GUARD.

BRYAN WATCHES HIS OPPONENTS.

NEBRASKAN'S AGENTS GUARDING AGAINST COMBINATION.

Declare Peerless One Has Nothing to Fear from Gray or Johnson, Although Booms for Both Are Now in Full Swing in Denver and Second Place Is Scorned.

[ASSOCIATED PRESS NIGHT REPORT.]

DENVER, July 1.—Claiming a victory on the first ballot, but overlooking no possible chance to make their triumph sure, the followers of Mr. Bryan have been watching for any move on the part of his rivals that would compel him to go single-handed against the field, as Taft was obliged to show his strength in the early stages of the Chicago convention against the combined forces of the "allies."

The arrival today, however, of the personal representatives of Judge Gray and Gov. Johnson, the only candidates who are now expected to enter the lists against Mr. Bryan, has failed to disclose any common ground of agreement between them. Mr. Gray's managers asserted that they had no intention of entering into a coalition with the followers of Gov. Johnson and had not received from them, or made to them, any overtures for a combination. The same disclaimer of a desire to pool issues was made by the Johnson people after their arrival today. They said they had no other object in view but the nomination of Gov. Johnson and intended to make their fight for that purpose only.

The attitude that the Gray and Johnson people have assumed has led to considerable conjecture of a Vice-Presidential character. The followers of Mr. Bryan profess to believe that the refusals of the Gray and Johnson men to make a combined fight against the strength of Mr. Bryan means that they are not averse to occupying positions in which they can avail themselves of Bryan votes for second place in the event of his nomination for the Presidency.

FIRST PLACE ONLY.

On this point, however, both Mr. Lynch, manager for Gov. Johnson, and Mr. Marvel for Judge Gray, insist that the Bryan people are utterly in the wrong. Their men, they say, are out for the first place and are giving no consideration to the Vice-Presidency.

The chief arrivals today, in point of political importance, were Frederick B. Lynch, Frank M. Day, D. W. Lawler, Mayor of St. Paul, and Richard T. O'Connor of the same city, all of them enthusiastic supporters of the Minnesota Governor. Messrs. Lawler and O'Connor arrived several hours ahead of Mr. Day and Mr. Lynch and were in Denver but a short time.

They went late in the afternoon to Colorado Springs where they will remain for two or three days. They expect to be joined there by other members of the Minnesota delegation and it is possible that the various members of the committee may be selected before the Johnson men return to Denver. It is practically certain, however, that the member of the Committee on Resolutions will be chosen, although neither Mayor Lawler nor O'Connor was able to say today who this would be.

Mayor Lawler, who acted as spokesman while Mr. O'Connor filled a thinking part and came in strong with nods of approval after the Mayor had declared himself, said that all talk of Gov. Johnson taking second place on the ticket is utter nonsense.

FIRST BALLOT FUTILE.

"He will not take it," said Mayor Lawler. "It is out of the question to talk of such a thing. Even if the Governor was himself disposed to accept the Vice-Presidential nomination, and I assure you he is not, the people of Minnesota will not permit him to do so. The Democrats of Minnesota and his real friends throughout the country are not willing that Gov. Johnson shall be side-tracked into the Vice-Presidency. He is too big a man for that place, and he belongs in the Presidential chair if he goes to Washington at all."

Mayor Lawler was not prepared to discuss the platform or the Vice-Presidential situation. He was, however, emphatic in his statement that he expects Gov. Johnson to be nominated.

"I do not believe," he said, "that any nomination will be made on the first ballot. There are many uninstructed delegates, in fact, more than one-third of the convention is unpledged, and we do not believe that under such circumstances, any nomination will be made immediately.

"We look for Gov. Johnson to make an excellent showing on the first ballot and to steadily gain strength from that time until he is nominated and we do not expect that many ballots will be necessary."

The Johnson headquarters will be formally opened tomorrow at the Albany Hotel, and the campaign managers for the Minnesota Governor promise an energetic fight from that time on until a nomination has been made by the convention.

HUSTLE FOR GRAY.

Headquarters for Judge Gray in the Savoy Hotel were in full swing today under the direction of Josiah Marvel of Wilmington, Del., and R. J. Beamish of Philadelphia. No definite time has yet been set for the opening of headquarters for Mr. Bryan which will be at the Brown Palace Hotel.

There have been as yet few arrivals of men influential in the Bryan movements, the chief direction of his affairs in Denver thus far having been in the hands of James C. Dahlman, Mayor of Omaha.

Discussion of the platform continues to be largely confined to the anti-injunction plank and on this subject the latest information from Lincoln regarding Mr. Bryan's attitude toward that portion of the resolution was brought by Frank J. Monett, former attorney general of Ohio, who arrived in Denver with the announcement that Mr. Bryan desired him to address the resolutions Committee on the legal phases of an anti-injunction plank. Mr. Monnett personally is in favor of a strong utterance on the subject. He conferred with Mr. Bryan at Lincoln yesterday.

Samuel Alschuler, who is the probable member of the Committee on Resolutions from Illinois, declared today that he did not believe that the anti-injunction plank to be adopted by the convention would be of such a character that any controversy would be provoked by it.

DEFINES "RADICALS."

"There has been talk of a 'radical' plank in the platform," said Mr. Alschuler, "and all sorts of meanings have been grouped under that word. It will depend upon what is meant by the word 'radical.' I think it is entirely safe to say, although I am now giving my personal opinion only, that any assumption that the anti-injunction plank will be an attack upon the courts is incorrect. An unqualified will favor jury trials for contempt and due notice to all parties concerned in injunction proceedings. It can be safely stated that the plank will be clean cut, definite, and not a straddle, such as the Republican party has made.

"It is entirely within bounds to say that the injunction plank to be adopted by the Democratic National Convention will be no more advanced than the views which from time to time have been expressed by President Roosevelt. In fact that it is my opinion that we will be more conservative than the President would have been if he could have written the plank in the Republican platform."

When asked about the Vice-Presidency, Mr. Alschuler declared that in his opinion the great desirable attribute for any candidate was that he should be from Illinois. If, however, that State did not present any name to the convention he was utterly at a loss to predict at this time who the Illinois delegation will favor.

The State, he said, would stand for Bryan to the finish, and there would be no break in its vote at any time.

Roger C. Sullivan, national committeeman from Illinois, tonight announced that his State might have a candidate for the Vice-Presidency in John Mitchell. Mr. Sullivan said that Mitchell would not be declared a candidate unless he was willing to make the race for the nomination. If he will be a candidate he will have the solid backing of Illinois, which will make a strong fight for him. The matter will be determined after Mitchell's arrival on Monday.

MONTANA DEMOCRATS.

INSTRUCT FOR BRYAN.

[ASSOCIATED PRESS NIGHT REPORT.]

BUTTE (Mont.) July 1.—The Montana State Democratic Convention at Bozeman today instructed the delegation of six to the national convention at Denver to vote for William J. Bryan for the Presidential nomination as long as the name of the Nebraskan is before the convention.

Former United States Senator W. A. Clark heads the delegation, and others being T. J. Walsh, Walter S. Hartman, W. B. George, former Gov. R. B. Smith and R. S. Ford.

The name of Mr. Bryan aroused the greatest enthusiasm. The platform denounces the forestry service for including in the forest reserves great treeless areas.

W. G. Conrad of Great Falls was indorsed for the Vice-Presidential nomination, if in the opinion of the delegates it shall be deemed wise to accept a candidate from any State west of Nebraska.

Gov. Johnson of Minnesota failed to receive any support worth mentioning, despite the fact that the Deer Lodge delegation came instructed for him. The delegation made no opposition whatever to the adoption of the resolution instructing for Bryan.

Two hundred soldiers belonging to the French colonial infantry were seized with a sudden nausea in their barracks at Saigon, Cochin China, yesterday. This unexpected illness can not be accounted for, and it is believed the men are victims of an attempt at wholesale poisoning.

Fourth of July Excursion to Corcoran.

Spend the Fourth at Corcoran. Inspect the new million-dollar sugar plant, now ready for beets; see the extensive fields of alfalfa, sugar beets, vines, asparagus and other crops, the flowing water and natural gas wells, the new $20,000 railroad depot, the thriving and rapidly growing new town of Corcoran.

Special Pullman excursion leaves Friday afternoon; return either Sunday or Monday morning. About one-half regular fare.

Newport & Milner, general agents for Corcoran lands, 214-20 Central Bldg., 6th and Main Sts. Phone Main 6784.

AT DENVER.

(Continued From First Page.)

destination unopened. When I left Lincoln matters were secretly at a crisis on account of a serious complication.

The man who has the concession for the Bryan after-dinner coffee spoons, has used a portrait of the commoner in a bald-headed state; the man with the concession for the Bryan pie plates has printed thereon a portrait of the peerless millionaire candidate, surmounted by a glorious tropical foliage. As coffee spoons naturally go with pie plates, the situation is a grave one. It is suggested as a compromise that the pie-plate concessionaire add this motto to his plates:

"While Bryan pies hold out to burn
The baldest sinner may return."

DIRECTOIRE TROUSERETTES.

Although the unterrified have not discovered what their undying political convictions are to be, their time has not been spent in vain. They are in on the ground floor with the newest style of pants. There are two rah-rah fraternity conventions in session in Denver. In addition to lugging around several pounds of Greek-letter badges, they have introduced a new thing in pantaloons. They are the directoire trouserettes. I cannot find out how short they were to begin with, but they look like pajamas, and the rah-rah men furl them up past dazzling, sunset hosiery until they hang in gaskets athwart the shinbone, midway between the ankle and the knee. Democracy gasps at this immodest display, this wealth of razor-back shinbone and ill-nurtured calf, but the dauntless pioneers of the new pantaloon are undisturbed, serene and indifferent to the rude remarks of hairy men.

Let us not be alarmed. I predict that the directoire trouserette will be confined to the matinée, the 5 o'clock tea and the budwahr.

This is the situation in Denver; pants are at half-mast, and a nervous Democracy awaits a noise out of the great silence, which broods over Fairview.

LURID.

BOOZE SPECIALS TAKE TAMMANY.

NEW YORK DEMOCRATS OFF FOR DENVER ON FIVE TRAINS.

Thirty-five Tons of Ice Needed to Cool Drinks Required by Delegation—Murphy Refuses to Concede Nomination to Bryan; Booms Littleton for Second Place.

[BY DIRECT WIRE TO THE TIMES.]

NEW YORK, July 1.—[Exclusive Dispatch.] Tammany Hall is on its way to Denver and it intends that the entire country shall know it.

It is taking five trains to transport Tammany and its consignment of joy-producer, and when those five trains reach Denver, leaving a trail of lurid light across half the continent, there will be an explosion that will make the Democratic party sit up and take notice.

Here is a list of some of the things carried on the five trains:

Money for entertainment	$200,000
Cigars	175,000
Pints of champagne	8,400
Tons of ice	25
Bottles of beer	30,240

All of the banks today got orders for small change for the leaders, and the small change ran in sums of from $1000 to $5000, to be expended in entertainment of the Tammany push.

"TOUCH CENTERS."

Tim Sullivan, assisted by the Hon. "Bud" Degg of Memphis, is taking out the really live bunch. Col. Degg, in a burst of confidence, said that the trip would be one of the features of the political situation for many years past and to come. For the benefit of the broke, who may happen to be along, this list of the wealth taken for the trip, and of the "touch centers," is herewith given:

"Big Tom" Foley, Sheriff of New York county, $2500.

"Gene" McGuire of the Bronx, $2000.

Alderman Arthur Murphy, $1000.

"Charlie" Kulkin, leader of the Fifth District, $2000.

Alderman Patrick Flynn, $1000.

County Clerk Peter Dooling, $2000.

State Senator "The" McManus, $1500.

Deputy County Clerk John F. Currey, $1000.

"Jimmy" Hagan, the original Bryan in Tammany, $1000.

"Phil" Donohue, treasurer of Tammany, $1000.

George F. Scannell, brother of the former fire commissioner, $1000.

John T. Oakley, $1000.

Frank Goodwin, Tammany leader of "the Seventh," $500.

Ross Williams, $1000.

"Bart" Dunn, brother of the late former sheriff, Tom Dunn, $2500.

Commissioner of Correction John V. Coggey, $1000.

"Mike" Cosgrove, $1000.

Borough President John F. Ahearn, $5000.

Magistrate James Walsh, $1000.

William J. Wright, $2500.

"Big Tom" McAvoy, $2500.

"Billy" Sinnott, $1000.

Fire Commissioner "Nick" Hayes, $2500.

Percy Nagle, $1000.

In addition there are the individual bank rolls of the 600 delegates, many of whom are contractors and wealthy.

LITTLETON BOOM.

Charles F. Murphy, Tammany's chief, preparatory to his departure, said:

"I will say that we will not regard any one as nominated by the Democratic National Convention until the vote has been taken and the ballots counted. As far as the New York delegation is concerned, we are going to Denver to deliberate."

Mr. Murphy will, it is said, direct his efforts at Denver toward securing the second place on the ticket for Martin W. Littleton, former borough president of Brooklyn.

By an odd coincidence, and the merest chance, Senator P. H. McCarren of Brooklyn, whose fight against Tammany because of the unseating of his Brooklyn delegation in the State convention is to be taken before the convention, is traveling on the same train with Mr. Murphy, at least as far as Chicago.

With the Murphy contingent will go Alton B. Parker, and most of the prominent politicians in Tammany Hall. Mr. Parker is to be the representative of the State in the Committee on Resolutions, according to the present programme, and Martin W. Littleton is to make a fight on the floor of the convention against anything resembling a radical platform.

TAKE TIME BY FORELOCK.

DEMOCRATS ISSUE HANDBOOK.

[ASSOCIATED PRESS DAY REPORT.]

WASHINGTON, July 1.—The Democratic Congressional Committee has broken its record in the issuance of a handbook four months before the Presidential elections.

The publication contains nearly 400 pages of extracts of speeches made in Congress during the last session, most of them during the month preceding the adjournment.

The issuance of this publication is an innovation upon the part of the committee, and is in line with a similar publication put out by the Republican Committee four years ago. It is the work of Representative Lloyd of Missouri, chairman of the Congressional Committee, and is composed exclusively of Congressional speeches, and consequently can be franked by members of Congress.

When the Denver convention has been held the National Democratic Committee will issue its regular handbook as usual. The present publication by the Congressional Committee, however, is of special interest in defining what is believed at this time will be the issues of the campaign.

"Republican extravagance," is expected to be the keynote of the campaign. Representative Fitzgerald of New York and Senator Culberson of Texas provided the material for this chapter in their speeches during the last days of the session.

"Financial Conditions" forms the second subject in the book. Senator Owen of Oklahoma and Representative Clark of Missouri, Houston of Tennessee, Lloyd of Missouri, James of Kentucky, Garrett of Tennessee and Hamlin of Missouri all contributed to this subject.

On the tariff and trusts are devoted about eighty pages of the book.

"Federal Usurpation," "Currency Reform," "Philippine Policy," "Tyranny of the Speaker and Rules Committee of the House of Representatives," and "Republican Responsibility" are all subjects considered at length.

The "alarming conditions" that face the country are commented upon, and the "publicity of campaign funds," a vindication of Judge Parker, a chapter on labor, and the merchant marine and the election of United States Senators by popular votes are included in the category of subjects.

The committee marks its chapter on "Republican Responsibility" of special importance, and quotes a speech by Representative Sherman of New York, the Vice-Presidential candidate on the Republican ticket.

The Republican Congressional Committee probably will not issue its handbook before August 1.

GRAY DECLINES.

FRIENDS STILL URGE HIM.

[ASSOCIATED PRESS DAY REPORT.]

WILMINGTON, (Del.) July 1.—In reply to a question from a representative of the Associated Press, Judge Gray this morning stated that he had just sent a telegram to a New York newspaper as follows:

"I have your telegram saying that it is stated positively that I will accept the Vice-Presidential nomination, and asking whether it is true. As I have repeatedly said, I would not consent to being placed in nomination as a candidate for the Presidency. I now say with equal emphasis that I will under no circumstances consent to a nomination for the Vice-Presidency.

[Signed] "GEORGE GRAY."

NOT CONSULTING GRAY.

[ASSOCIATED PRESS DAY REPORT.]

DENVER, July 1.—When shown a copy of Judge Gray's telegram from Wilmington, declaring that he would not consent to being placed in nomination as a candidate for the Presidency, Mr. Marvel, the Gray campaign manager said:

"There is nothing new in that telegram. It repeats exactly what Judge Gray said in his letter to the Delaware convention. He has never given his consent to be placed in nomination before the convention, but his friends, who realize how well qualified he is to be President of the United States, have taken the matter in their own hands. It is our affair, and not his."

When told that it was reported that Mr. Bryan favored John B. Stensfield of New York for Vice-President, if Judge Gray was not available, Mr. Marvel laughed and said:

"There is no need of my saying anything on that subject. The only manner in which we consider the Vice-Presidency is to wonder who would head the ticket with Judge Gray."

DEMOCRATS AT STOCKTON NEXT

CENTRAL COMMITTEE MEETS.

[ASSOCIATED PRESS NIGHT REPORT.]

SAN FRANCISCO, July 1.—Stockton was selected by the Democratic State Central Committee this afternoon as the place where the next Democratic State Convention to elect Presidential electors will be held. The date was set for September 3. San Francisco was Stockton's only opponnt, Sacramento and San José both being nominated by members from other counties, but were almost immediately withdrawn by their own representatives. The vote stood 56 for Stockton to 29 for San Francisco.

The committee elected John E. Raker of Modoc county chairman and State Senator John B. Sanford of Mendocino vice-chairman.

Resolutions were adopted instructing the California delegation to the national convention at Denver to secure the insertion of a plank in the national platform calling for the strict enforcement of the Geary Chinese Exclusion Act and its extension to other Asiatics and also to secure the adoption of the strong anti-injunction plank contained in the California state platform. A resolution eulogizing the services of the late Grover Cleveland was also adopted.

An effort by R. H. De Witt and J. O. Davis to limit the holding of proxies to persons from counties where the non-attending members of the committee resided or to members of the State Central Committee only developed a lively discussion which lasted almost two hours. The matter was finally tabled. This was followed after a warm debate by the ratification by the Executive Committee of twenty-five appointed at large and named immediately after the Fresno convention.

Frank H. Gould of San Francisco charged that some "pretty solid Democrats" had been left off the State Central Committee. To this, Theodore A. Bell replied that those who were left off had "practically packed their suitcases at Fresno."

Lewis H. Mooser remarked that James D. Phelan was a good Democrat, had money and had been overlooked in the naming of the committee.

Walter MacArthur, in reply to this, declared that it was poor Democratic politics to give a man honors in order to get his money. This man warmly resented by Mooser.

Judge Raker finally resigned from the Executive Committee and named James D. Phelan in his place.

The committee as a whole assessed itself $10 each for expenses.

BOUND FOR DENVER.

CALIFORNIANS START TODAY.

[ASSOCIATED PRESS DAY REPORT.]

SAN FRANCISCO, July 1.—Bearing a gorgeous banner of silk and gold with the counterfeit presentment of William J. Bryan upon it, California's delegates to the Democratic National Convention will leave this city tomorrow afternoon for Denver aboard a special train, which, besides the cars for passengers, will have others that will groan under a load of fruits and flowers and choice California wines.

Among the delegates will be Theodore A. Bell, who is to be temporary chairman of the national convention.

It is pretty well settled that Judge John Baker of Alturas is to be chairman of the delegation. John F. Murray will be secretary.

GOES TO WORK.

WRIGHT TAKES OFFICIAL OATH.

GENERAL QUALIFIES AS SECRETARY OF WAR.

Begins to Delve Into Panama Question Immediately, and Wants to Know Why United States Is Exercising Authority and Supervising Elections Down There.

[BY DIRECT WIRE TO THE TIMES.]

WASHINGTON, July 1.—[Exclusive Dispatch.] The first subject that has interested Gen. Wright, the new Secretary of War, is Panama.

"Why are we exercising authority there?" "Why are we supervising the elections?" he asked today.

He was told that it was because of the treaty with Panama, and because of Mr. Taft's construction of that treaty. The treaty and other papers in the affair were taken to the Secretary, and he is making a study of the situation.

The oath of office was administered to Gen. Wright at noon today in the reception room of the Secretary of War. It was administered by John R. Randolph, chief of the record division, who has administered the oath to four other Secretaries, including Root and Taft.

Mr. Taft grasped his successor's hand, and congratulated him. A reception of army officers and other employés of the department was held. Mr. Taft and Secretary Wright took luncheon at the home of Gen. Edwards, chief of the bureau of insular affairs. Mrs. Taft, Miss Helen, Charley and Mr. and Mrs. Post Wheeler also were present.

Newton W. Gilbert, Gregorio Araneta and Rafael Palma have taken the oath of office as members of the Philippine Commission, to which they were appointed by President Roosevelt. Commissioner W. Cameron Forbes, who is a passenger on the steamer Korea, now between Yokohama and Honolulu, has not yet been informed of his appointment as Vice-Governor-General. It is believed that Judge Villamoor will be made Attorney-General, to succeed Commissioner Araneta. He is a leading Ilocano, and his appointment would give the Ilocanos their first important representation in the central government.

The "Odylic Dynamo."

Mr. R. G. Doyle, whose discovery of his marvelous odylic force has crowded his real estate office with sick and suffering humanity, wishes to announce to his real estate clients that temporarily his personal time and attention at his office, room 501, Frost building, will be devoted to the sick and suffering. Free demonstration every Sunday afternoon from 2 to 3 o'clock at Chutes Pavilion.

H. J. Whitley Co's DIAMONDS

The house of H. J. Whitley Co. has for so long been associated with conscientious diamond selling, that today, it is regarded as the safest, surest and most economical place to buy diamonds in Los Angeles.

We import our diamonds direct from the foreign diamond fields. None but perfect gems of finest color and quality ever enter our stock. So you cannot possibly make any mistake in buying a diamond here even though you may know practically nothing of diamond values.

And this assurance costs you nothing, as a matter of fact, our prices are even lower than equal quality diamonds are sold for in most places. We invite comparison.

H. J. Whitley Co.
DIAMOND MERCHANTS
345 S. BROADWAY.

TALKS---

To Thinking Piano Purchasers

FAIRBANKS PIANOS are superior in tonal quality because of the attention given to the making of each piano. The best materials obtainable, in the hands of skilled workmen and the rigid system of inspection at every stage of its making are the things responsible for the high quality of this well known and most desirable piano. The person who expects to purchase a piano today should study the situation—give careful consideration to this beautiful piano and realize also that in addition to the reliability of any piano they might decide on, the reliability of the dealer from whom they purchase should be carefully considered.

FAIRBANKS QUALITY IS LASTING
FAIRBANKS VALUE IS REAL VALUE
Easy Monthly Installments Arranged
THE HOUSE OF MUSICAL QUALITY

Southern California Music Co.
332-334 South Broadway, Los Angeles, Cal.

Store Closes 12:30 Saturdays, July and August

Lane's

Ask About Our Free Spice Offer. Coffee Dept.

Vacation Dresses and Tub Suits Worth $7.50 . . . $3.95

50 smart suits for summer in figured, striped and checked foulards and madras. Made with full circular pleated skirts. Waists are made in a variety of styles, plain colors and white, vest effects; also German Val. insertion and tucks in profusion. Suits you'd expect to pay $7.50 for, on sale Thursday and Friday. **$3.95**

Waists for the Fourth
$1.50 Values For **79c**

85 dozen fine white lawn waists, the surplus of a leading waist maker; come in a great variety of designs, allover embroidery, eyelet and small floral designs. Choice of the lot..... **79c**

Muslin Underwear Sale

Famous Health-made "Royal" undermuslins at just about wholesale costs. Among other excellent values you'll find for

Corset Covers..... 8½c

35c Corset Covers and Drawers..... 23c

50c and 75c Long Skirts, Knee Skirts, Corset Covers, Night Gowns, Drawers..... 33c

75c Corset Covers and Drawers..... 43c

75c and 89c Gowns, Corset Covers, Drawers, Chemises and Knee Skirts..... 53c

$1.00 Gowns, Corset Covers, Drawers and Long Skirts..... 73c

$1.50 Gowns, Long Skirts, Corset Covers and Drawers..... 93c

FOURTH OF JULY TRAIN SERVICE

LONG BEACH AND SAN PEDRO.

Trains will leave First St. Station, Los Angeles, at 8 a.m., 8:50 a.m., 10:50 a.m., 1:30 p.m., 5:30 p.m. Leave E. San Pedro returning at 4:05 p.m., 5:45 p.m., 6:45 p.m., 9:30 p.m., 11 p.m., Long Beach 10 minutes later.

ROUND TRIP, 50 CENTS to E. San Pedro or Long Beach.

Frequent service between these two points all day. Big celebrations at both places, ending with magnificent fireworks displays.

LONG BEACH AND SAN PEDRO

from San Bernardino at 6:10 a.m., 8:15 a.m., 11:00 a.m., stopping at all stations and connecting at Los Angeles with beach trains. Through cars on 8:15 train.

TO SAN BERNARDINO

and intermediate stations. Leave Los Angeles 8:35 and 11:00 a.m. Reduced rates to all stations, good to return Monday. Special trains will leave E. San Pedro 6:45 p.m. and 9:30 p.m. for San Bernardino, Riverside, Ontario, Pomona, etc. Excursion fare to Long Beach and E. San Pedro from San Bernardino, Colton and Riverside, $2.80; Ontario, $2.10; Pomona, $1.80, and other stations at proportionate rates.

Full particulars at all stations and at 601 So. Spring Street, Los Angeles.

SALT LAKE ROUTE

"The Owl Bills Mail Orders" Can Save You Money. Where The Owl Drug Co. Sells Los Angeles

Geo. P. Taylor
Merchant Tailor
325 South Broadway

THURSDAY, JU

LABOR.

ROADS PREPA FOR BIG STR

Chicago Police Notif Strained Relation

Rock Island Prepare for Non-Union M

No Walk-Out of Hand Freight, Is Belief

[BY DIRECT WIRE TO THE TI

CHICAGO, July 1.—[Exclusi patch.] Precautions were take and yesterday by railroads thro the city to guard against the quences of a possible strike of handlers.

In the event negotiations now ing between the roads and the ployés are broken off and a w is declared the companies will non-union men and will sa them from violence.

The police have been notified strained relations existing betwe men and officials of the compan have promised protection to ben help.

The Rock Island and other have already prepared cots in warehouse for the use of the non freight handlers who may be h take the places of the union me

While some of the railroad ers have taken precautions ag possible strike, they profess to that no walk-out will be called union.

The district counsel of the uni last night and indorsed the action at Monday night's mass meetin

The entire matter was placed hands of the executive board o instructions to take whatever was necessary to force the rai to give a written guarantee that shall be no reduction in wages f next twelve months.

President P. J. Flannery, of t international union, will endeavor t fer with railroad managers toda get in writing the assurance that will be no wage reductions and he declared was all the union is a for.

GYPSIES STEAL BOY.

Offer Him Ride in Wagon, Then T Blanket Over Him and Dr Away.

[ASSOCIATED PRESS DAY REPOR

CHICAGO, July 1.—B. Ashton years old, who disappeared last T day from the residence of his Miss J. Smith, was kidnaped by sies, according to his own story.

The story told by the little boy, managed to escape from his ca and put in an appearance yesterda the residence of his sister, Mrs. J Martin, is straightforward, and t lice will make an investigation, a possible arrest the kidnapers.

He said he was on his way home school last Thursday when he hailed by two men riding in a w They asked him if he wanted to He climbed into the wagon, and he asserts, one of the men thre blanket over his head, and after ling him hand and foot, threw him der the seat and drove a long way him, but in what direction he coul tell.

"After we had been traveling seemed to be to me three or hours," the boy continued, "they me out at a lonely spot where were five tents, in which lived four men and about as many women two little girls.

"They made me carry wood and w and there was some one watching all the time, so I could not run a Most of the men were asleep yester and I managed to get away t them."

CURZON AND MORLEY CLAS

Have Parliamentary Duel in Hou Lords Over Recent Unrest in India.

[ASSOCIATED PRESS DAY REPORT

LONDON, July 1.—There was an ecticel duel between Lord Curzon Viscount Morley of Blackburn, Se tary of State for India, in the H of Lords last night on the subjec the recent unrest in India, this b Viscount Morley's maiden speech that house.

Lord Curzon referred to the un as a chronic symptom of the co tion of Asia as a whole, which has fomented by the Japanese victory Russia.

"That was the triumph of Asia Europe," he said, "and the rever tions of that conflict have spread a thunderclap through the whispe galleries of the East."

Viscount Morley, in defending government's policy, agreed with L Curzon that the trouble was lar due to Japan's victory. The gove ment had no reason, he continued, doubt the Ameer's loyalty and frie ship, and regarding the Indian se tion, it did not intend to adopt remedy of "martial law, and no dam nonsense," but while the enforcing the law and the preserving of or would not be determined by bombs outrages it would persevere in policy of reform in the direction of ging to all grades of Indians "se handling of their own affairs."

CHINESE TO HAVE HOSPITAL

Chicago Celestials Plan One With Modern Appliances and Full Staff of Nurses and Doctors.

[ASSOCIATED PRESS DAY REPORT.]

CHICAGO, July 1.—A Chinese ho tal, equipped with all modern ap ances and with a staff of nurses physicians to rank with those in first institutions in the country, planned by the celestial merchants Chicago.

Scores of almond-eyed citizens h prescribed, and it is believed the r of a building is but a question of a weeks at the most. The hospital p daily will be in the heart of Chinato

The matter was brought to a he last night, a few hours after De Chew, a merchant, was taken to County Hospital suffering from a s gering illness. He is said to be a v tim of starvation, but his countryme assert he was neglected because of fact that it was not known he was ing ill in bed. He was too ill to e they say.

Fourth of July Excursion to Corcoran.

Spend the Fourth at Corcoran. Inspect the new million-dollar sugar plant, now ready for beets; see the extensive fields of alfalfa, sugar beets, vines, asparagus and other crops, the flowing water and natural gas wells, the new $20,000 railroad depot, the thriving and rapidly growing new town of Corcoran.

Special Pullman excursion leaves Friday afternoon; return either Sunday or Monday morning. About one-half regular fare.

Newport & Milner, general agents for Corcoran lands, 214-20 Central Bldg., 6th and Main Sts. Phone Main 6784.

and most desirable piano. The ...no today should study the situa... this beautiful piano and realize also ... any piano they might decide on, ...om they purchase should be care...

...ITY IS LASTING ...E IS REAL VALUE ...ments Arranged ...SICAL QUALITY

...rnia Music Co. ...y, Los Angeles, Cal.

...ne's

Ask About Our Free Spice Offer. Coffee Dept.

...in ...ar Sale

...uslins at just about whole... ...lues you'll find for

...8⅓c
...23c
Corset ...33c
...43c
...53c
...73c
...93c

...F JULY ...RVICE

...ONG BEACH AND ...AN PEDRO

...San Bernardino at ...n., 8:15 a.m., 11:00 ...pping at all stations ...necting at Los An... ...with beach trains ...h cars on 8:15 train.

...N BERNARDINO

...ermediate stations. ...s Angeles 8:35 and ...m. Reduced rates ...ations, good to re... ...day. Special trains ...e E. San Pedro 6:45 ... 9:30 p.m. for San ...no, Riverside, On... ...onoma, etc. Excur... ...to Long Beach and ...edro from San Ber... ...Colton and River... ...0; Ontario, $2.10; ...$1.80, and other ...at proportionate

...So. Spring Stree...

...OUTE

...P. Taylor ...chant Tailor ...335 South Broadway

LABOR.

ROADS PREPARE FOR BIG STRIKE.

Chicago Police Notified of Strained Relations.

Rock Island Prepares Cots for Non-Union Men.

No Walk-Out of Handlers of Freight, Is Belief.

[BY DIRECT WIRE TO THE TIMES.]

CHICAGO, July 1.—[Exclusive Dispatch.] Precautions were taken today and yesterday by railroads throughout the city to guard against the consequences of a possible strike of freight handlers.

In the event negotiations now pending between the roads and their employés are broken off and a walk-out is declared the companies will employ non-union men and will safeguard them from violence.

The police have been notified of the strained relations existing between the men and officials of the companies and have promised protection to non-union help.

The Rock Island and other roads have already prepared cots in their warehouses for the use of the non-union freight handlers who may be hired to take the places of the union men.

While some of the railroad managers have taken precautions against a possible strike, they profess to believe that no walk-out will be called by the union.

The district counsel of the union met last night and indorsed the action taken at Monday night's mass meeting.

The entire matter was placed in the hands of the executive board with instructions to take whatever action was necessary to force the railroads to give a written guarantee that there shall be no reduction in wages for the next twelve months.

President P. J. Flannery, of the international union, will endeavor to confer with railroad managers today and get in writing the assurance that there will be no wage reductions and that he declared was all the union is asking for.

GYPSIES STEAL BOY.

Offer Him Ride in Wagon, Then Throw Blanket Over Him and Drive Away.

[ASSOCIATED PRESS DAY REPORT.]

CHICAGO, July 1.—B. Ashton, 14 years old, who disappeared last Thursday from the residence of his aunt, Miss J. Smith, was kidnaped by gypsies, according to his own story.

The story told by the little boy, who managed to escape from his captors, and put in an appearance yesterday at the residence of his sister, Mrs. James Martin, is straightforward, and the police will make an investigation, and if possible arrest the kidnapers.

He said he was on his way home from school last Thursday when he was hailed by two men riding in a wagon. They asked him if he wanted to ride. He climbed into the wagon, and then, he asserts, one of the men threw a blanket over his head, and after binding him hand and foot, threw him under the seat and drove a long way with him, but in what direction he could not tell.

"After we had been traveling what seemed to be to me three or four hours," the boy continued, "they took me out at a lonely spot, where there were five tents, in which lived fourteen men and about as many women and two little girls.

"They made me carry wood and water and there was some one watching me all the time, so I could not run away. Most of the men were asleep yesterday, and I managed to get away from them."

CURZON AND MORLEY CLASH.

Have Parliamentary Duel in House of Lords Over Recent Unrest in India.

[ASSOCIATED PRESS DAY REPORT.]

LONDON, July 1.—There was an oratorical duel between Lord Curzon and Viscount Morley of Blackburn, Secretary of State for India, in the House of Lords last night on the subject of the recent unrest in India, this being Viscount Morley's maiden speech in that house.

Lord Curzon referred to the unrest as a chronic symptom of the condition of Asia as a whole, which has been fomented by the Japanese victory over Russia.

"That was the triumph of Asia over Europe," he said, "and the reverberations of that conflict have spread like a thunderclap through the whispered galleries of the East."

Viscount Morley, in defending the government's policy, agreed with Lord Curzon that the trouble was largely due to Japan's victory. The government had no reason, he continued, to doubt the Ameer's loyalty and friendship, and regarding the Indian agitation, it did not intend to adopt the remedy of "martial law, and no damned nonsense," but while the enforcing of the law and the preserving of order would not be determined by bombs and outrages it would persevere in the policy of reform in the direction of giving to all grades of Indians "some handling of their own affairs."

CHINESE TO HAVE HOSPITAL.

Chicago Celestials Plan One With All Modern Appliances and Full Staff of Nurses and Doctors.

[ASSOCIATED PRESS DAY REPORT.]

CHICAGO, July 1.—A Chinese hospital, equipped with all modern appliances and with a staff of nurses and physicians to rank with those in the best institutions in the country, is planned by the celestial merchants of Chicago.

The home of almond-eyed citizens have been searched, and it is believed the rent of a building is but a question of a few weeks at the most. The hospital possibly will be in the heart of Chinatown.

The matter was brought to a head last week, a few hours after Dong Kaw, a merchant, was taken to the County Hospital suffering from a lingering illness. He is said to be a victim of consumption, but his countrymen assert he was neglected because of the fact that it was not known he was lying ill in bed. He was too ill to eat, they say.

Fourth of July Excursion to Corcoran.

Spend the Fourth at Corcoran. Inspect the new million-dollar sugar plant, now ready for grinding; see the extensive fields of alfalfa, sugar beets, cotton, asparagus and other crops, the artesian water and natural gas wells; the splendidly appointed new depot, the thriving and rapidly growing new town of Corcoran.

Special Fullerton excursion leaves Friday afternoon; return either Sunday or Monday morning. About one-half regular fare.

Consult A. Milner, general agents for Corcoran lands, 336-338 Central Bldg., 4th and Main Sts. Phone Main 4784.

ELKS TO HAVE FEAST.

Dallas to Feed Them Barbecued Meat and Chili at Their National Reunion in That City.

[ASSOCIATED PRESS DAY REPORT.]

DALLAS (Tex.) July 1.—A feature of the entertainment of the Elks during the national reunion to be held here beginning July 12 will be a barbecue on a prodigious scale in which 5000 pounds of beef and 4000 of mutton will be barbecued.

A trench three feet in depth, by three feet and a half in width and 700 feet in length, will be used in which to cook the meat, which will be on the fire twenty-four hours.

A chili expert has been engaged to manufacture on the grounds 2000 pounds of Mexican chili, which is to be served with the meat.

NO MERCY.

BARTNETT GETS FULL SENTENCE.

IS GIVEN MAXIMUM PENALTY BY COURT.

Is Condemned to Serve Ten Years in Penitentiary at San Quentin. Attorneys Give Notice of Appeal. Two More Charges Are Pending. Spends Night in Jail.

[ASSOCIATED PRESS NIGHT REPORT.]

SAN FRANCISCO, July 1.—Walter J. Bartnett, formerly vice-president and general counsel for the Western Pacific Railroad and vice-president and general counsel for the California Safe Deposit and Trust Company, which failed last November for about $9,000,000, was today sentenced to the San Quentin penitentiary for ten years by Superior Judge Conley.

Bartnett was convicted of having hypothecated bonds and securities to the amount of $205,000 belonging to the estate of Ellen M. Colton, of which he was special administrator.

Bartnett, who had been at liberty for several weeks on $200,000 bail, was remanded into the custody of the Sheriff, and his counsel immediately gave notice of appeal to the Appellate Court and asked that Bartnett be given his liberty on bail, pending the determination of the appeal. This was strongly opposed by Assistant Dist.-Atty. William Hoff Cook, but Judge Conley declared that a person convicted of any other crime than homicide was entitled to bail pending the action of the higher court, and said he would receive an application for Bartnett's release tomorrow morning, and would fix his bail at $200,000.

In passing sentence, Judge Conley declared that he could not agree with the jury that Bartnett was entitled to the mercy of the court in having violated the faith and trust imposed in him as administrator of the Colton estate, and he therefore gave him the maximum penalty provided by law for the crime of embezzlement.

The defense contended during the trial that Bartnett, in obedience to an order of the Superior Court of Santa Cruz county, had deposited the securities with the California Safe Deposit and Trust Company, and that his responsibility for them terminated therewith. According to the testimony given by J. Dalzell Brown, manager of the bank, who pleaded guilty to the same charge and was given eighteen months in San Quentin, with the understanding that he would testify for the prosecution, the securities were sold with Bartnett's knowledge and by his direction.

There still remain two charges of embezzlement, against Brown and Bartnett in connection with loans made by the bank.

After hearing sentence pronounced Bartnett left the court room in search of sureties for the $200,000 bond that would allow him to remain at liberty pending his appeal. Accompanied by a deputy sheriff Bartnett visited a number of friends, but his efforts to secure the bonds were fruitless and he was taken to the County Jail this evening.

It is expected that tomorrow morning Bartnett will apply to Presiding Judge Troutt, of the Superior Court for permission to visit the city to continue his search for sureties.

ORCHARD WILL NOT HANG.

State Board of Pardons of Idaho Commutes His Sentence to Life Imprisonment.

[ASSOCIATED PRESS DAY REPORT.]

BOISE (Idaho) July 1.—The State Board of Pardons today commuted the sentence of Harry Orchard, who was under sentence to hang next Friday for the murder of former Gov. Frank Steunenberg to imprisonment for life. In doing so, it acted on the recommendation of Judge Fremont Wood, made at the time of sentencing Orchard.

The pardon board, consisting of Gov. Gooding, Secretary of State Lansdon, and Atty.-Gen. Guheen, met in regular session today and took up the Orchard case. Frank Wyman, appointed by the court to represent Orchard, appeared before the board, and presented a formal argument in behalf of his client, basing his plea solely on the legal status of the case, and maintaining, as was held by Judge Wood in recommending clemency, that in making Orchard a State's witness the State obligated itself to extend clemency to him in return. No one appeared to oppose the proposed commutation, and by the unanimous vote of the board, clemency was extended.

Orchard to the last was opposed to having the sentence of court interfered with. Only yesterday he expressed to his attorney the hope that efforts to save him from the gallows would fail.

Orchard was arrested two days after the assassination of former Gov. Steunenberg at Caldwell, Idaho, December 30, 1905, and a few weeks later, while confined in jail confessed to James McParland of the Pinkerton Detective Agency, at the same time asserting that he was employed to commit the crime by officers of the Western Federation of Miners.

As a result of his confession, Charles H. Moyer, president, and William D. Haywood, secretary-treasurer of the Western Federation, and George D. Pettibone were arrested in Denver and brought to Idaho to answer the charge of murder.

John Simpkins, another member of the federation, was also indicted, but escaped, and is still a fugitive.

Haywood and Pettibone were acquitted after memorable trials, in which Orchard told a story of wholesale assassination which shocked the world.

Following the trial of Pettibone the case against Moyer was dismissed.

O. N. Hilton, leading counsel for Adams, appeared before Justice of the Peace Sweeney this afternoon and filed a charge against Sheriff C. A. Fitzpatrick of Telluride, alleging that Fitzpatrick had threatened him with a revolver this morning. The encounter occurred, according to Hilton, when the two men met at the postoffice on their way to the courtroom. Sheriff Fitzpatrick was brought before the justice, disarmed and placed under bonds of $1000 pending further hearing of the charge against him.

PRISONER ESCAPES IN BOAT.

President of Export Shipping Company, Captured in Honduras, Leaves Steamer.

[ASSOCIATED PRESS NIGHT REPORT.]

PUERTO CORTEZ (Honduras) July 1.—Francis D. Bailey, president of the Export Shipping Company of New Jersey, who, together with his brother, Albert W. Bailey; Charles H. H. Myers and Capt. Albert Oxley, were placed aboard the Norwegian steamer Utstein yesterday, in custody of Lieut. P. W. Berry of the New York police department, made his escape in a small boat from the steamer last night. The boat was found on the beach this morning. Search is being made by soldiers in the woods and swamps near by and the American Consul, Albert W. Brickwood, is taking active measures to discover the fugitive.

WHITE SLAVE TRAFFIC.

IMPORTERS INDICTED.

[ASSOCIATED PRESS DAY REPORT.]

CHICAGO, July 1.—The Federal grand jury returned in Judge Landis's court yesterday, fifty indictments against Alfred and Eva Dufour, August and Marie Duval, Victor Malezon, Max Rosenbaum and Sol Rubink, Chicago importers of women.

In the case of the Dufour and Duval couples, Judge Landis imposed record-breaking bail. In each case the bond was set at $25,000, the court holding that the charges were serious enough to make justifiable the heaviest bonds. Both couples were indicted on between thirty and forty counts.

CRIME BRIEFS.

Eleven Jurors for Adams Trial.

GRAND JUNCTION (Colo.) July 1.—Eleven jurors satisfactory to the prosecution for the trial of Steve Adams on the charge of murdering Arthur Collins had been secured at the close of the morning session of the court today, and the State waived its right of challenge. There remained in the venire fourteen men. The defense still has eight peremptory challenges, and it may be impossible to complete the jury from the present venire, in which event a special venire will have to be summoned.

Protest Their Innocence.

NAPA, July 1.—J. J. Shroyer and Lawrence Lund who yesterday were accused by Mrs. George Babcock of the murder last February of John Woodapple, a rancher of Markle Cañon, were arrested late last night by Sheriff D. A. Dunlap and Constable Moore. They were brought to this city today and lodged in jail. They were found in Shroyer's house, his place adjoining that of the man alleged to have been murdered. Lund is employed by Shroyer, and lives at his home. The men did not resist arrest. They emphatically protest their innocence. The date of their preliminary hearing has not yet been fixed.

OBALDIA TRIUMPHS.

Secures More Than Double the Electors of His Opponent in Panama Election.

[ASSOCIATED PRESS DAY REPORT.]

PANAMA, July 1.—Returns received from forty-eight districts in the municipal elections held on Sunday show that the Obaldia ticket won in twenty-nine of them, the Arias ticket in eighteen, and the fusion ticket in one. Based on these returns, Señor Obaldia will have 140 presidential electors in the corresponding districts, while Señor Arias would have sixty-eight.

Advices received from Bocas del Horo report that the election there was a farce, as early in the morning the Obaldia partisans retired from the polls, depositing only three votes. The Arias ticket received only seven votes, while in all more than 2000 names were registered.

Hunyadi János

THE BEST NATURAL LAXATIVE WATER

FOR CONSTIPATION

GET WISE!

Here's a Live One!

A New Lot of Special

Blue Serges

$45 and $50 Values for

$30.00

Only a Few of Them. Hurry!

Shields & Orr

Tailors

201-205 Delta Building

425 South Spring Street

TEA

Tea is tea sometimes and at some houses; at other times and at other houses, what do you think it is?

Your grocer returns your money if you don't like Schilling's Best; we pay him. 1030

EX. 315—PHONES—EX. 315.

DIAMOND COAL CO

235 WEST THIRD STREET.

CHRYSANTHEMUM Plants Today 4c For Regular 10c Varieties

Headquarters for Silks and Dress Goods. Both Phones Exchange 332

The Broadway Department Store

Broadway, Cor. 4th., Los Angeles. Arthur Letts.

Store Closed All Day July Fourth

Closed after 12:30 noon Saturdays during July and August.

Sale of White Oxfords for Men and Women

The Busy Basement

Where the housewife can always find scores of things she really needs for convenience in her work at actual bargain prices.

Refrigerators at Cut Prices

For today's selling. They are all high grade refrigerators, made on a scientific basis.

The $8.25 Size for $7.00
The $10.48 Size for $9.00
The $13.98 Size for $11.50
The $16.24 Size for $15.00
The $19.75 Size for $17.00

Folding Go-Carts, $2.50 reclining style $1.98

Lawn Mower, 3-blade size $2.38

Jar Rubbers, 7c grade, doz. 5c

Glass Tumblers, fluted at bottom, 6 for 18c

None delivered except with other goods from the basement.

19c German China Cake Plates for 10c

$5.00 Cut Glass Jugs, 2-quart size, whirl design $3.68

Laundry Soap, 12 bars for 25c

The celebrated Broadway laundry soap. Limit 12 bars to a customer, and none delivered except with other goods from the basement.

Children's Wash Dresses

Children's gingham dresses—the kind that stand repeated trips to the tub. They're neatly trimmed with braid, in the full blouse or Buster Brown effect. A most unusual assortment of patterns and styles. Ages 6 to 14 years. Marked regularly $1.25 to $1.48. Today's price, 3d floor.. $1.00

Fireworks Annex

413 So. Hill Street

Better get your order in today. Things are lively there.

Special Assortments 98c and up

$1.50 to $3 Lines. The Seasons Accumulations 65c

Think of paying 65c for a pair of white oxfords, pumps or slippers; footwear that is worth in the ordinary way $1.50 to $3.00. Inventory time is over. These are the odds and ends of a season's great selling.

For women, 300 pairs white kid and canvas oxfords in either oxfords, slipper or pump styles; splendid run of sizes. There's going to be a crowd after these. Be here when the doors open.

Men's White Oxfords Worth $1.50 to $3.00 65c

In the same lot 240 pairs of men's white canvas oxfords to go at 65c. They're in leather and rubber soles, short lines, of course; worth in the regular way $1.50 to $3. Thursday they go at 65c.

Extra! Extra! Extra! Colored Canvas Oxfords 39c

WORTH $1.50 TO $2.50.

A bargain of bargains; 200 pairs only in women's colored canvas oxfords, short lines; the wind-up of months of vigorous selling. You'll need a pair of these for the Fourth. A startling value. They shouldn't last any time, and they won't, and again we say come early.

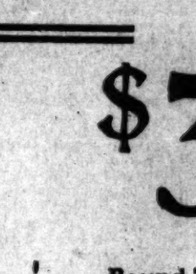

Men's Dusters Worth $7.50 $4.75

Dust proof dusters of mohair and alpaca. You can't equal them as clothes savers when automobiling or driving. They are cut full, made with patent wristlets. They are reduced from $7.50 to $4.75 for today's selling.

Pretty New Handkerchiefs .. 5c

You'll like them. They're made of good quality lawn and tastily trimmed with lace or embroidery 10c is the regular value. We offer them today at 5c.

Boys' All Wool Suits $3.50

$5 TO $8 VALUES.

Mothers! An opportunity to buy a boy's suit for the Fourth. Regular $5 to $8 kinds. You see, it's after inventory and there's too many of these particular suits. All sizes in the lot, but not all sizes of a kind.

Embroidered Bow Ties 10c

Pretty little embroidered bows for the new embroidered collars. They are made of fine quality lawn and embroidered in white and colors. Generally priced at 25c. Today special 10c.

Groceries

For Picnic Parties on the Fourth

BOILED HAM POUND	25c	SMALL CAN DEVILED MEAT Large can 10c.	5c
DOZEN LOCAL EGGS	24c	2 CANS VERIBEST POTTED HAM	25c
PICNIC STUFFED OLIVES, BOTTLE	10c	CAN VERIBEST SAUSAGE	10c
QUART RIPE OLIVES	15c	15c CAN POTTED MEAT Tongue flavor.	10c
QUART GREEN OLIVES	15c	10c BOT. PICKLE OR RELISH	8c
LB. CALIFORNIA CREAM CHEESE	14c	4 LBS. LAYER RAISINS	25c
POUND EASTERN CREAM CHEESE	16c	BOTTLE HEINZ SWEET GHERKINS	29c
QUART SOUR PICKLES	10c	½-PINT BOTTLE GRIFFON CATSUP	10c
BOTTLE DURKEE'S SALAD DRESSING	9c	3 BARS FELS NAPTHA SOAP With other groceries.	12c
12-OZ. BOTTLE PREP'R'D MUSTARD	10c	C. & B. CHOW CHOW	25c
FANCY IMPERIAL CANTALOUPES	3c		
PINT CAN RIPE OLIVES	10c		

Sale White Bedspreads

Double bed size; medium weight; Marseilles patterns. The ends are hemmed. We've always considered them great values at $1.25, the regular selling price. Today special price is.. 89c

Sale Linen Huck Towels

Today we will dispose of several broken lines. Some are hemmed, others fringed. Not a towel in the lot worth less than 35c. You will find them on the third floor today at 19c

Children's Wash Suits 50c, 69c, 85c

Wash suits are the practical suits for the summer days, and we're ready for today with three big price lots. Savings, every one of them. Smart little suits in Buster and blouse styles. They're made of good grade madras, percales and cheviots; sizes 2½ to 10 years. You must see these to appreciate the bargain importance—50c, 69c and 85c.

Store Open Until 10:30 Friday Night

PHENOMENAL Sale OF FANCY Vests

Entire sample line of high-grade fancy vests bought from a prominent New York maker at a special low price. We place them on sale today at a half to a third of the regular value. All new, high-grade vests.

$4.00 to $6 Vests $2

Fine flannel vests in light and dark shades; nobby stripes, plaids and checks; also a lot of fine full dress vests; none in the lot worth less than $4; many are $5 and $6 values. Choice .....

$1.50 to $3 Vests $1

This lot contains both fine flannel vests and high grade wash vests; light and medium shades; some fine white pique full dress vests included; regular $1.50 values up to $2.00. Choice .....

Sowman & Co.

129-131-133 SOUTH SPRING ST.

Santa Fe

4 of July Rates

Rates also to Redlands Riverside San Bernardino Kite-Shaped Track and other points.

$3

Round Trip

San Diego

On Sale July 3 and 4

Final limit 30 days from date of sale.

Three trains daily, 8:45 a.m., 2:05 p.m., 11:55 p.m.

E. W. McGee Gen. Agt. Pass. Dept.

334 SOUTH SPRING STREET

Home Phone A9224. Sunset Phone Main 738.

SAN FRANCISCO OFFICE

Los Angeles Times

1206 CALL BUILDING

Phone Kearny 2121 ARTHUR L. FISH, Rep.

Advertisements and Subscriptions received. Southern Californians, when in San Francisco, can have their mail sent in care of the Times office. COPIES OF THE TIMES ON FILE.

MULLEN & BLUETT CLOTHING CO.

CORNER SPRING AND FIRST STREETS

The Quality Store

Established over a quarter of a century

"L. A. GAS"

IS PURE GAS

Highest in Heat Units and Candle Power.

IT TESTS BEST

Shoes at Half and Less

The big bargain tables of the Mammoth Shoe House in many instances contain shoes at half price and less. There are big doings now on. The Mammoth Shoe House, 519 South Broadway.

Alveolar Dentistry

We have a book on our new method of Dentistry which you should read.

It's free for the asking. Consultation and examination absolutely free. Call or address

REX DENTAL CO.,

Room 203 Severance Building,

Cor. 6th and Main, Los Angeles.

JEWELRY

With Style and Quality.

You are welcome to visit the largest jewelry store in the West. Like a wonderful exposition of Art, it is one of the sights of California.

BROCK & FEAGANS Jewelers

437-439-441 Broadway

Japanese Bazaar THE YAMATO, Inc.

635 to 637 S. BROADWAY.

We always serve you free with tea and cake in our pretty tea garden.

Newmark's Pure Baking Powder

UNIQUE Cloak and Suit House 245 South Broadway

SPORTIS, LOCAL AND TELEGRAPHIC.

NO DOUBT LEFT.

GOTCH WINS FROM ROLLER.

Champion Throws Seattle Man Twice in Succession.

Toe Hold and Dirty Tactics Worked by Winner.

Contestants Rush Like Mad Bulls at Each Other.

[BY DIRECT WIRE TO THE TIMES.]

SEATTLE, July 1.—[Exclusive Dispatch.] Frank Gotch, of Humboldt, Iowa, is still the world's champion catch-as-catch-can wrestler. He won two consecutive falls from Dr. B. F. Roller of Seattle, the conqueror of Fred Beel, "Farmer" Burns, Jesse Westergaarde, Emil Klank and Jack Carkeek, in 15m. 25s, and 25m. 54s, respectively.

The men entered the ring weighing close to 200 each. Roller may have been a pound or two heavier. They went at it like bulls from the very start, and Gotch was not forcing matters. He worked his notorious toe hold six times in succession in the first bout. Roller broke away each time, but it wore on him, and finally Gotch downed him with a crotch and half-Nelson.

Roller did better work in the second bout, but Gotch went from hold to hold with startling rapidity. Roller's best work in this round was to break a half-Nelson and crotch after seemingly lost. He was finally picked up and dumped to his shoulders from the same hold. It is doubtful if he was really downed, but it was only a question of minutes anyway, as he was at Gotch's mercy.

Eddie Gaffney of Seattle was referee. Owing to the high prices the attendance was not more than 3000.

GOTCH AN ENGINE.

Gotch worked like a monster steam engine going up a heavy grade.

On the aggressive all the time he went from hold to hold with bewildering celerity, stopping now and then to rack his courageous and ever-willing opponent with the notorious "toe hold." Gotch did things which would not have been permitted in the "dark ages" of football, and would not be tolerated in the prize ring for a moment.

Despite the record that Dr. Roller has made and his big improvement during the last year he made a far poorer showing that he did when he met Gotch in their handicap match.

Gotch picked Roller up and carried him around in midair; he threw him down on the mat like a sack of meal. Once he got a hold and had the doctor suspended ready for some new move when Referee Gaffney noticed that they were off the canvas and spoke to them about coming back to the center of the stage. Gotch stopped and said: "All right," and with the other Hercules still in the air walked to the center and threw him down with terrific force. Roller lay stunned for a moment. Gotch was after him like a demon, but the terribly-shaken and badly-broken man pulled himself together and with a superhuman effort put himself in a position to resist attack.

TOE TORTURE.

Six times in that first fifteen minutes of rushing, bruising work did Dr. Roller grit his teeth and get away from that most brutal "toe torture." Until a person sees Gotch wring the story of pain from every lineament of the face of his victim one does not realize what the "toe hold" means.

Give the "toe hold" its true name and it will not come under the legitimate construction of the rules of wrestling if fair tactics are supposed to be prohibited, and yet the present champion is going his way simply because "custom makes law."

In one instance, Gotch used the "toe hold" under what may be termed the lever system. It seemed to those around the "ring" that Roller's leg would surely be broken. And still the twisting went on. Not only was the under man showing pain in his face, but those who were looking on could not help cringing. The case became so flagrant that the referee finally cautioned Gotch about breaking the leg and then the champion did let up a bit.

This was the chance for Roller, and with the fighting spirit still strong he kicked like a mule, and caught Gotch in the face. Gotch took it as a pleasantry, remarking that Roller was a scrapper.

With his foot, his ankle and his leg twisted, his arms wrenched and his body hurt from being picked up and thrown to the floor, it is wonderful that Roller made as good a showing as he did.

Only once during the entire go did Roller come near putting Gotch down.

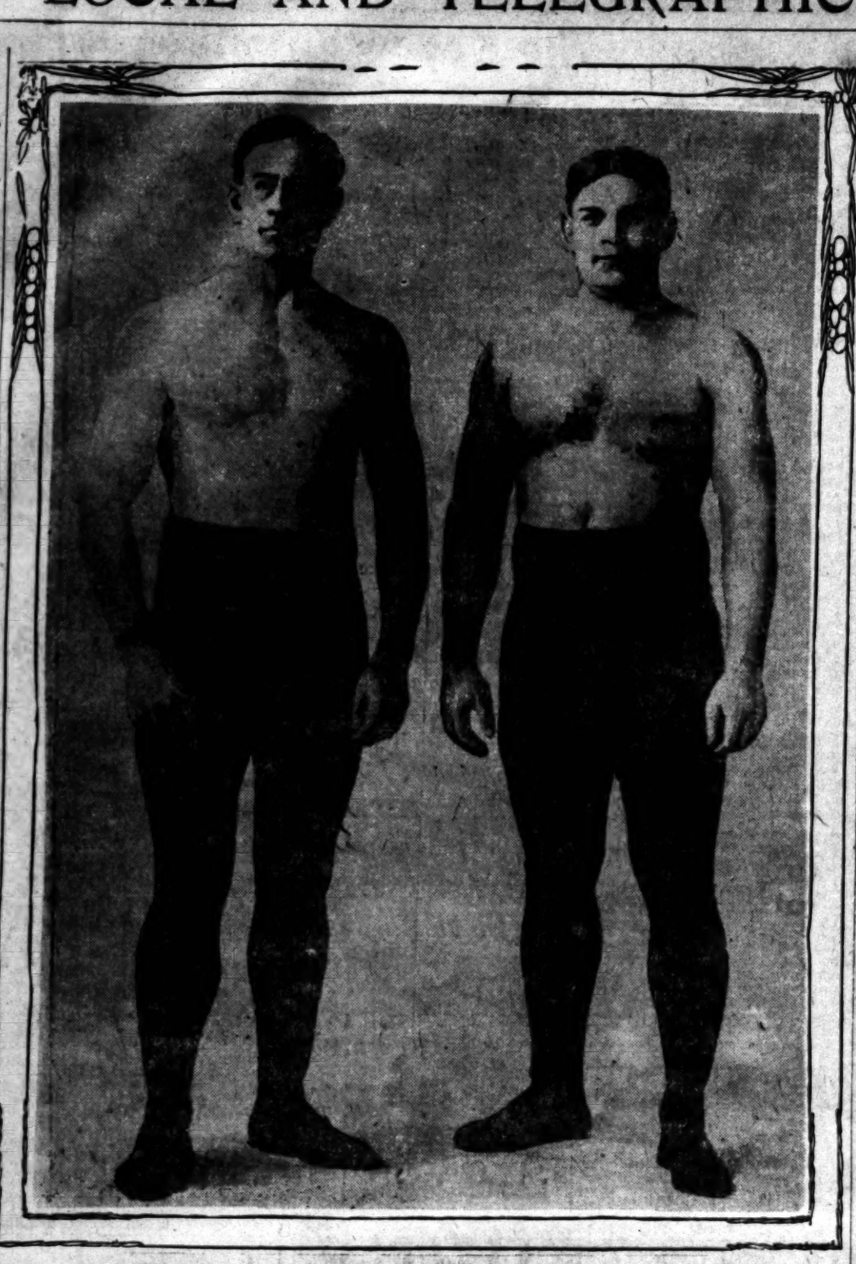

Dr. B. F. Roller (on the left) and Frank Gotch, who wrestled for the world's championship at Seattle, Wash., last night.

MOTORBOAT CLUB RACES.

Entries Closed With But Two Foreign Boats Entered to Challenge the Dixie.

[ASSOCIATED PRESS DAY REPORT.]

NEW YORK, July 1.—Entries close today with the Motor Boat Club of America for the international cup race to be held in Huntington harbor on August 1 for the trophy which was won last year in England by Commodore Schroeder's Dixie.

From the latest advices received by the club from abroad, it seems possible the only foreign competitors will be the English challenging boat Wolseley-Siddely, and a second English boat recently entered, Daimler II, owned by Lord Howard D. Walden. The challenging boat, which is a new creation this season and made a most excellent showing in the race at Monaco, is owned by the Duke of Westminster, and as both the owners of these high-speed craft are keen sportsmen, it is expected they will be present to witness the contest, and very hopeful, of course, that they will carry the trophy back to England.

It had been very confidently believed by motor boat men here early in the year that France would not allow the present contest to go by without being represented, particularly as some very fast boats have been built in that country this season. No indication of any entry from France or Germany has yet been received, but Secretary Bieling says if an entry were mailed under date of July 1 it would undoubtedly be accepted.

Half a dozen American boats have already been entered for the elimination races to be held on the Huntington harbor July 10 and 11 to pick the American defending team of three. It is thought that there will be at least ten starters and the list of American aspirants will be completed today.

READY TO START.

WELSH TO CEASE BOXING TODAY.

WILL CONCLUDE HIS TRAINING THIS AFTERNOON.

McFarland Is Close to Weight and Is Taking Things Easily—Sporting Element Still Favors Packey—Pugs Say They Are in Condition for McCarey Show Friday Night.

Freddie Welsh will do his last work today in preparation for his fight on Saturday with Packey McFarland, and Jim Jeffries will go to Venice to see him work and have a talk with him about the rules governing the big fight. His work today will be along the same lines as that of the past week, and he declares he is now at weight. McFarland has practically cut out all heavy work and now confines himself to road running and a little light boxing. He is also near the 133-pound mark and will have no trouble in getting under that figure.

The betting still continues at 10 to 7 and some of the sports think that the odds will be 10 to 6 tomorrow, and probably 2 to 1. There seems to be an over-supply of McFarland money and in all probability the Welsh supporters are waiting for better odds. All the sporting resorts have McFarland money in bunches and are anxiously waiting for the Welsh men to come forward. That old talk about McFarland's hand being hurt does not seem to make any difference in the betting. Harry Gilmore, Jr., manager of McFarland, says he is willing to bet $5000 on his man at 10 to 7.

Baron Long is on his way here from Chicago, and expects to arrive tomorrow with Young Otto, whom he has matched to meet the winner of the Welsh-McFarland bout. Otto is said to have knocked out sixteen men on sixteen consecutive nights, and beat three in one night. He defeated Tommy Mowatt in two seconds, Young Loughrey in eight seconds and Willis Moody in fifteen seconds, although the "dope" shows that he won from him in six rounds. Otto has lost but one fight, and later on beat the fellow who thrashed him. This reputation sounds good and if he runs to form he should make either McFarland or Welsh step some.

McCAREY'S BOYS READY.

The twelve boys who will furnish the card for McCarey's weekly show at the Naud Junction pavilion tomorrow night, finished their work yesterday and will do only a little light business today. Each boy says he is in good condition and ready to fight.

There will certainly be enough on the programme to satisfy the most blase, for the only heavy pair in the bunch of six are Billy Morris and Young Jensen, who will weigh about 155 pounds. The Tattooed Kid and Jack Stewart; the Coffee Cooler and Al Vogt and Frank Ricato and Kennedy will each weigh 135 pounds; Winter and Adams will be about 125 pounds and Webster and Hennessey are to weigh 122 pounds.

This latter bout is down as the main event and promises to be a hummer, for the same boys fought a slasher at McCarey's last show, and Webster won by a knockout. Hennessey declared he was not in condition, but asserts that he is now and that if he loses he will have no complaints to make.

SAN PEDRO BOUTS.

The San Pedro Athletic Club had a good programme last night, made up of three bouts and one of these was a knockout. Another went to a ten-round decision, and in the other, the referee threw the two pugs out of the ring because they were quitters. A large crowd was present and the card pleased the sports on the whole.

Tommy Monkers of Los Angeles and Young Jack Nelson of New York were the quitters and in the fifth round Referee Anslinger threw them out of the ring on the ground that both quit and did not want to fight. Kid Murray of Newark and Kid Martin of Long Beach fought ten rounds and Murray got the decision, while in the fifteen-round bout between Jimmy Davis of Watts and Frank Picato of Los Angeles, Davis was knocked out in the fifth round.

REAL "SMOKER."

BEER KNOCKS OUT PUGS.

A hilarious crowd of sports enjoyed the "smoker" given last night under the auspices of the Southern California Waiters' Association at the club headquarters, No. 221½ West Fourth street. Boxing and vaudeville stunts and liquid souvenirs featured the entertainment, and the jollity continued until a late hour in the morning. "Megaphone" Cook contributed his phonetic voice as announcer, and also refereed the preliminary bouts, while Tommy Walsh presided over the main event.

Frank Frayne and Jack Campbell mixed in interesting style for three brief rounds in the main bout, and the lively efforts of these two half-century exponents of the give-and-take game brought forth repeated applause.

Roy Page and William Fairland furnished the nearest approach to a real scrap, and each man took the count in the three one-minute periods. Page was taller by six inches, but fell before a clever uppercut on the point of his jaw early in the bout. Page's main punch was a wild haymaker, and into one of these slipped poor William, who knew enough to sprawl flat out and take the count.

Paul Brady jumped into the breach between the boxing exhibitions, and gave a variety of tumbling, clog dancing and catchy musical strains.

Kid Williams and Johnnie Thompson appeared in a one-sided bout, Williams giving his opponent the quietus in a rough way in the first exchange. The boys were slightly polluted, and merely tapped after the first mishap. Wheeler and Kennedy also sparred two rounds and pleased the sports in a farce bout.

FIGHT SCHEDULE.

EIGHT CONTESTS CARDED.

[BY DIRECT WIRE TO THE TIMES.]

SAN FRANCISCO, July 1.—[Exclusive Dispatch.] Six fights in addition to Gans-Nelson and the one at Los Angeles, are scheduled to take place either Friday night or the afternoon of the Fourth. These contests are:

At Fort Bragg, Mendocino county—Frank Smith of San Francisco Athletic Club and J. Casey, 20 rounds, afternoon.

At Ukiah—Frank Murphy and Jack Lassard, 20 rounds, afternoon.

At Pinole—Tom Herman and Frankie Edwards, 20 rounds, Sol. Levinson referee; afternoon.

At Santa Rosa—Al Neil and Frank Mayfield, 20 rounds, Billy Roche referee; afternoon.

At Bakersfield, Friday night, July 3—Johnny Murphy and Leonard Oakes, 20 rounds.

At Chico, Friday night—Billy Snailham and Tommy Feltz.

BETTING ON FIGHT.

NUMBER OF ROUNDS.

[BY DIRECT WIRE TO THE TIMES.]

SAN FRANCISCO, July 1.—[Exclusive Dispatch.] Betting on the Gans-Nelson fight was almost at a standstill tonight, as there was little Nelson money in sight. Betting was still held at 2 to 1, with no short-end money, and the chances are very strongly for a drop in the price tomorrow evening if the Gans backers expect to have any of their coin taken on the general result.

On the rounds there was a deadlock, as the Gans people insisted on even money that Gans will win in twenty-five rounds, while those who are willing to back Nelson are holding out for twenty rounds. There may be a compromise on the number of rounds, but it is more likely that before the fight takes place there will be even money offered that Gans wins in twenty rounds. Betting will doubtless liven up tomorrow evening.

The advance sale of seats has been large and Coffroth expects a $25,000 house.

There will be one preliminary, a six-round affair, between Red Cornett, who has been training with Battling Nelson, and Sam Nelson, a 135-pound boy, who made a good showing recently in some of the Dreamland fights.

FAST TIME.

BALLOT BREAKS WORLD'S RECORD.

CUTS WHOLE SECOND OFF MARK AT SHEEPSHEAD BAY.

Keene's Colt Wins Big Advance Stakes and Fortune—Notter Takes Winner Two Lengths to the Front and Holds Him There, Finishing With Big Spurt.

[ASSOCIATED PRESS NIGHT REPORT.]

SHEEPSHEAD BAY (N. Y.), July 1.—James R. Keene's Ballot added another stake to his already long list when he easily won the Advance Stakes, worth $11,750 to the winner, at Sheepshead Bay race track today.

The Keene colt also made a world's record for the distance, one mile and five-sixteenths, by negotiating the distance in 2:09 3-5. This is one second faster than the best previous tme, made jointly by Bedouin and Ironsides, at Belmont Park, two years ago. The distance is a very odd one, and is run only a few times during the racing season.

The Advance Stakes is a weight for age race, for three-year-olds and upwards, and Ballot carried 126 pounds. He went to the front soon after the start, and took a two-lengths lead in the first quarter, followed by King James and Hessian.

This order remained unchanged until the stretch was reached, when Ballot began to shorten his strides and the two three-year-olds began to close in on him. Notter shook him up, and he again drew away, to win easily by two lengths. Results:

Six and one-half furlongs: Besom won, Jacobite second, Saracinescu third; time 1:19 3-5.

Nine furlongs: Big Chief won, Question Mark second, Antaeus third; time 1:51 4-5.

Five furlongs: Melisalde won, Mediant second, Counterpane third; time 0:59 3-5.

The Advance, weight for age, three years and upward, mile and five-sixteenths: Ballot, 126 (Notter,) won; Hessian, 114 (E. Dugan,) second; King James, 114 (Miller,) third; time 2:09 3-5. Frank Gill and Dorante also ran.

One and one-sixteenth miles: Sea Wolf won, Marathon second, Great Pirate third; time 1:47 3-5.

Five furlongs: Walter Vliet won, Dander second, Takahira third; time 1:00 2-5.

Racing at Butte.

BUTTE (Mont.) July 1.—Results:

Four furlongs: Playlet won, Furza second, Wool Soap third; time, 0:49½.

Six furlongs: Husky won, Marvel second, St. Avon third; time, 1:14½.

Mile: Chan. Walworth won, Patriotic second, Chief Desmond third; time, 1:43½.

Five furlongs: Mabel Fountain won, Lena Leach second, Edrona third; time, 1:01¼.

Four furlongs: James A. Murray won, Jillette second, Hersain third; time, 0:47½.

Four furlongs: Jerry Sharp won, Red Era second, Mrs. Matthews third; time, 0:49½.

Results at Seattle.

SEATTLE, July 1.—Results:

Six furlongs: Metlakatla won, Our Anna second, Lady Beauty third; time 1:13¾.

Mile: Col. Warwick won, Prestige second, Lustig third; time 1:40⅘.

Six furlongs: Lee Harrison II won, Nagazam second, Aunt Polly third; time 1:13 1-4.

Nine furlongs: Eyebright won, Edwin T. Fryer second, Logistilla third; time 1:52 1-4.

Six furlongs: Belle of Iroquois won, El Chihuahua second, Taunt third; time 1:13.

Mile and fifty yards: John H. won, Be Thankful second, The Englishman third; time 1:43.

Results at Latonia.

CINCINNATI, July 1.—Latonia results:

Five furlongs: Lady Ruby won, Harriet A. Rowe second, Boadica third; time 1:01 2-5.

Five furlongs: Elizabeth Harwood won, Transform second, Miss Crittenden third; time 1:01 1-5.

Seven furlongs: Deuce won, Convolo second, Canopy third; time 1:27 2-5.

Six furlongs: Estradia won, Berwick second, Dainty Dame third; time 1:12 4-5.

One and one-sixteenth: Bottles won, Aunt Rose second, Hostile Hyphen third; time 1:46 1-5.

Wise Talks By the "Office Boy"

I often think a thermometer is a machine invented by a drug store proprietor for the purpose of driving humanity to drink. I asked the old man the other day the definition of the word "Abstemius." He says: "It means having an aisle seat on the water wagon." I think that lots of men would make both ends meet if they didn't put in quite so much time making one end drink. This warm weather certainly makes a fellow strip down and get ready for the real old summer time. Get a few nice shirts and a nice belt and discard your waistcoat. Get a straw hat and some nice tan or colored socks for your low shoes, and a nice two-piece suit. I'll tell you what makes a swell outing outfit is a blue serge coat and a nice pair of flannel trousers. We have the strictly up-to-date stuff in everything except shoes. And best of all, it will surprise you how very cheap we can sell you the complete outfit. Our stores will not be open July Fourth. We're going to do a little celebrating ourselves, but Friday evening we will keep the stores open until 10 o'clock. Here's hoping you have a good time on the Fourth.

F. B. Silverwood
FOUR STORES
221 So. Spring, Broadway & 6th — Los Angeles
Bakersfield, Long Beach

"Pay Less For More" at "The Sun"

There is BUT ONE LOWEST PRICE DRUG CONCERN in the West—and that is "The Sun"—at any one of the eight big stores you pay less for more—that is a demonstrated fact. Note these values for the week end—can you duplicate them in any other store in the city?

20c Calders' Tooth Powder	13c	$1.00 Herpicide	75c
25c Orangeine	20c	40c Dickey's Cream de Lis	26c
20c Daggett & Ramsdell's Cold Cream	15c	50c Murine Eye Remedy	40c
$1.00 Duffy's Malt Whiskey	75c	25c Graves' Tooth Powder	13c
40c Stuart's Dyspepsia Tablets	32c	25c Hood's Pills	20c
50c Chamberlain's Cough Cure	40c	$1.00 Peruna	68c

"Sun" Soda

The most up-to-date Soda Fountains in the city are located at Sun Stores. Try some of the exclusive drinks our assistants know how to make so well. Purity guaranteed.

Kodaks

Complete Assortment at No. 3

Do not go through the summer without a Kodak—come to Store No. 3 and buy one at our low prices. Full stock of chemicals, etc. Developing and printing done here. Open nights and Sundays.

Three Seasonable Preparations

Summer comes with its problems—the three preparations we mention below will solve three problems that are constantly with you.

"Fleas Flee"

When fleas trouble you, apply our preparation "Fleas Flee" on the person or around the home and you will find comfort. Price 25c.

Like-Nu

If you do not want to invest in a new straw, clean up last season's with "Like-nu"—will look good as new. Price 25c.

"Sure Death to Ants"

Ants are worse this year than they have been for many years past, but "Sure Death to Ants" will keep them out of the house. Easily applied—very effective. Price 25c.

Bath Supplies

Every imaginable accessory to the bath will be found at the Sun Stores. Quality of the goods and the low prices make buying here an advantage.

A Sanitary Nursing Bottle

This is a new baby bottle, made with large mouth, rendering it easily kept clean and sweet. The nipple is the approved size. Price 25c. Complete at all Sun Stores.

The Sun Drug Co.

No. 1—Cor. Second and Broadway. No. 4—Corner Sixth and Broadway.
No. 2—328 South Broadway. No. 5—Corner Temple and Belmont.
No. 3—Corner Second and Spring. Pasadena. Riverside. Redlands.
Mail Order and Wholesale Department, 324 South Los Angeles Street.

"Full Jewelled" CORBIN MOTOR CARS

ONE THING AT A TIME

The life and service of a car is largely in its

BEARINGS

They are HB annular, guaranteed against failure in service from any cause for 3 years.

Price $2000—$2650—air or water cooled.

E. A. HUENE
1126-30 S. Main St., Los Angeles, Cal.

Rider Agents Wanted to ride and sell the Armac Motorcycle. Liberal proposition to live, wide-awake young men who want to make money and ride a motorcycle. You can get yours by selling motorcycles to your neighbors. The

ARMAC

Motorcycle is a simple, powerful and reliable motor. The price of this motorcycle is $200 to $215, according to equipment. Write today and get discount and Motorcycle before your neighbor gets it.

Address FRANK M. JONES,
Pacific Coast Agent, 639 South Spring St., Los Angeles, Cal.

Apperson & Northern Cars.
DIAMOND MOTOR CAR CO.,
New Location 1211 So. Main St.

Tourist
OUR FACTORY IS OPEN FOR YOUR INSPECTION.
Come and see us make them.
Cor. Main & 10th Streets.
AUTO VEHICLE COMPANY.

PIERCE
W. E. BUSH, So. Cal. Agency.
Garage and Repairing.
1227-29 SOUTH MAIN.
Home F7901 Main 8478
Members A. D. A. of S. C.

REO AND KISSELKAR AUTOMOBILES
LEON T. SHETTLER 633 S. GRAND AVE.

Store Open Friday Night Till 10 O'Clock

Thursday and Friday

Doing the Unusual And Doing it all the Time

ONLY $15

Right here we'll give you an example—a convincing one. 400 suits closed out from one of our regular makers at an extremely low figure.

Values $20 to $25 for Thursday and Friday

Fifteen Dollars

For These $20 and $25 Suits

KAHN'S
457 South Broadway

ay Less
r More"
The Sun"

RUG CONCERN in the West—
eight big stores you pay less for
those values for the week end—
e in the city?

	75c
Dickey's Cream	26c
Lis	40c
Murine Eye	
Graves'	13c
th Powder	
Hood's	20c
	68c

Kodaks
plete Assortment at No. 3
not go through the summer with-
a Kodak—come in Store No. 3
buy one at our low prices. Full
of chemicals, etc. Developing
printing done here. Open nights
Sundays.

Bath Supplies
ry imaginable accessory to the
will be found at the Sun-
re. Quality of the goods and
Our prices make buying here
advantage.

Sanitary
Nursing
Bottle
is a new baby bot-
made with large
rendering it odor-
clean and sweet.
nipple is the per-
the day. Price 25c.
ttle at all Sun

DrugCo.
Corner Sixth and Broadway.
Corner Temple and Belmont.
Riverside, Redlands
South Los Angeles Street.

G AT A TIME
of a car is largely in its
RINGS
ainst failure in service
water cooled.
ENE
ngeles, Cal.

person & Northern
Cars.
AMOND MOTOR CAR CO.,
1211 So. Main St.

OUR FACTORY IS
OPEN FOR YOUR
INSPECTION.
Come and see us
make them.
Cor. Main & 10th
Streets.
TO VEHICLE COMPANY.

AND KISSELKAR
AUTOMOBILES
SHEITLER BROS.
633 S. GRAND AVE.

ay and
ay

ONLY
$15
For These
$20 and $25
Suits
N'S
dway

SEVEN STRAIGHT.

ERRORS AND HITS COSTLY.

Dillion's Wild Heave Starts the Champions Going.

Eagan Makes It Worse With Long Home Run.

Ellis Brightens the Gloom by Three Fine Catches.

Oakland, 5; Los Angeles, 4.

Dillon's wild throw over second base in the first inning started things and Eagan's homer over the center fence with two men on bases ahead of him, ended them yesterday and thus the locals lost their seventh straight game, which should have been won easily. The jinks is working overtime and it is the prayer of every fan that the Champions will win a game before July 4, so the people of Los Angeles can celebrate without relying on the San Pedro breakwater or the return of prosperity for an excuse.

The fans are becoming afraid these days to look at the bulletin boards downtown for fear of seeing the Los Angeles team on the tail end of the score. That's where they have been for seven days, but if it had not been for the hoodoo yesterday they would have galloped to the front easily and stayed there. Imagine Dillon trying to knock the score board down on a throw to second base. That's exactly what the old boy attempted in the first inning and by the time the ball was returned to the infield one fellow had scored from first base and another had landed on third.

Ten minutes later Eagan got two men on bases ahead of him and then lammed one of Koestner's choicest curves over the distant center fence for a home run, naturally chasing in the other two fellows.

This was bad enough, but it was not really half as bad as the way the locals showed up young Nelson, the busher that Van Haltren grabbed out of the State outlaw league for a wonderful pitcher. They cracked him for a single and a double in the first inning; two singles in the second and three singles and a triple in the third. This was a fearful greeting to an aspiring busher and in the first of the fourth when he juggled a tossed ball in attempting to cover first base, Van Haltren ran in from center field and promptly cast the busher on the bench.

It was a very wise act, for Wright, who took his place, held the locals under restraint during the remainder of the game. After that but two men reached first base in six innings and only one got as far as third.

CHASE PITCHER.

Koestner started in to pitch for Los Angeles, but was chased out of the game after the first half of the third, with five runs and four hits against him. Thorsen replaced him and did good work, although he had two errors behind him that let in a run. However, it makes little difference what happens, for the locals appear to be in a slump they have not yet been able to get out of.

The one feature that lightened the gloom was the great playing of Ellis in left field, for he made three beautiful running catches. The first was in the second inning, when he dashed up back of third base and grabbed Cook's short fly. The next came in the fifth, when he raced in from deep left and captured a short Texas league fly back of shortstop, that two other players were trying to get. This was nice on a swipe from Cook. In the seventh, Slattery tried to knock the ball over the left fence and Ellis just managed to grab it off the boards. He certainly put up a beautiful game and made two hits in three times at bat, one of his efforts being a sacrifice fly to center on which Oakes scored.

In the first for Oakland, Van Haltren walked and then Haley hit a grounder to Dillon. The Cap tried to force out Van at second, but made a wild heave over Delmas' head and the ball went to the score board. When it was returned, Van Haltren had scored and Haley was on third base and he ran in a moment later when Heitmuller singled to center.

In the third, Van Haltren walked and was forced at second by Haley. Then Heitmuller singled and Eagan followed with a long home run over the center fence. The last run for the enemy started with Cook's single. Nelson forced him at second and after Van Haltren had flied to Oakes, Haley was safe on Delmas' juggle of his grounder, which sent Nelson to second. He ran to third when Heitmuller hit over that bag and scored when Ellis juggled the hit.

Bernard started off a run for the locals in the first with a single and then after two were out, Brashear doubled to left and scored Bernard. In the third, Oakes, Dillon and Brashear singled in succession and after Smith had flied to Haley, Ellis hit a long fly to center which scored Oakes. Then Delmas swiped a hot one past first base and it bounded off the right bleacher fence for a three-bagger, which scored Dillon and Brashear. That was all, for Wright came into the game in the last half of the fourth and allowed but two widely scattered safe hits after that.

The score:

LOS ANGELES.

	A.	B.	R.	B.H.	S.B.	P.O.	A.	E.
Bernard, 2b		5	1	1	0	1	3	0
Oakes, cf		4	1	1	0	4	0	0
Dillon, 1b		4	1	1	0	15	1	0
Brashear, rf		4	1	2	0	0	0	1
Smith, 3b		4	0	0	0	0	4	0
Ellis, lf		4	0	1	0	2	0	1
Delmas, ss		4	0	0	0	2	1	0
H. Hogan, c		3	0	1	0	3	1	0
Koestner, p		1	0	0	0	0	2	0
Thorsen, p		2	0	0	0	0	1	0
Wright		1	0	0	0	0	0	0
Totals		36	4	10	1	27	17	3

OAKLAND.

	A.	B.	R.	B.H.	S.B.	P.O.	A.	E.
Van Haltren, cf		5	1	0	0	2	0	0
Haley, 2b		4	1	0	0	3	4	0
Mueller, rf		4	1	2	0	1	1	0
Egan, ss		4	1	1	0	1	2	0
Cook, c		4	0	1	0	5	2	0
Nelson, p		2	0	1	0	0	2	0
Mohler, 2b		4	0	0	0	2	2	0
Hildebrand, lf		4	0	0	0	2	0	0
Zeider, 3b		4	0	0	0	1	2	0
Heitmuller, p		3	0	1	0	0	2	0
Totals		39	5	6	0	27	16	0

*Batted for Wright in ninth inning.
†Batted for Thorsen in ninth inning.

SCORE BY INNINGS.

Los Angeles	1 2 3 4 5 6 7 8 9
Base hits	1 0 2 0 0 0 0 0 0—4
Oakland	1 2 4 0 0 1 0 0 *—5
Base hits	1 0 2 1 0 0 0 2 *—6

SUMMARY.

Home run—Eagan.
Three-base hit—Delmas.
Two-base hits—Dillon, Brashear.
Sacrifice hits—Ellis, W. Hogan.
First base on errors—Los Angeles, 1; Oakland, 1.
Left on bases—Los Angeles, 4; Oakland, 5.
First base on balls—Off Koestner, 2.
Struck out—By Koestner, 1; by Thorsen, 1; by Wright, 1; by Koestner, 1; by Heitmuller, 2.
Passed ball—Heitmuller to W. Hogan.
Wild pitches—Of Nelson, 2; off Koestner, 4.
Time of game—1h. 45m.
Umpire—Perrine.

State League.

SANTA CRUZ, July 1.—The San Francisco State League team defeated Santa Cruz this afternoon by 2 to 1. With two men out in the eleventh inning, Bond won the game with a home run. Hoag, pitching for Santa Cruz, gave eight hits, while Wittmer was found for but five.

HENDERSON AWAKENS.

DRIVES IN WINNING SEAL RUNS.

[BY DIRECT WIRE TO THE TIMES.]

SAN FRANCISCO, July 1.—[Exclusive Dispatch.] Glen Henderson, the Seal center fielder, despised and an outcast because he couldn't hit the ball, came to life today. His first hit, a double, scored one tally for the locals and his second started the batting rally which Kid Mohler brought to a successful close by hammering out a two-base hit that brought in two more of the Seals, when the score was tied, and finally won from the Beavers, 4 to 2.

Marshall was extremely wild at the jump. In the second he walked three men, and with but one out Williams crossed the plate when Berry retired, short to first.

Three hits came clustered in the fourth. Melchoir opened with one, and after being sacrificed to second scored on Henderson's two-bagger.

The Portland aggregation tied up the score in the fifth. Danzig hit through third, and Madden down through second base. Marshall sacrificed the men along and Cooney's hit to right scored the couple who were ahead of him.

In the sixth the winning runs were scored for the Seals. Henderson hit to the outfield, and on an attempted sacrifice by Berry, both men were safe. Henley flew to left, but Mohler came along with a hard double to center, and Henderson and Berry romped home. The score:

PORTLAND.

	A.	B.	R.	B.H.	S.B.	P.O.	A.	E.
Cooney, ss		4	0	1	0	0	2	0
Casey, 2b		4	0	0	0	7	2	0
Ryan, 2b		4	0	0	0	0	0	2
Raftery, cf		4	0	0	0	3	0	0
McCredie, rf		4	0	0	0	1	1	0
Bassey, lf		4	0	0	0	2	1	0
Danzig, 1b		3	1	2	0	8	1	0
Madden, c		3	0	1	0	4	3	0
Marshall, p		2	0	1	0	2	2	0
*Johnson		1	0	1	0	0	0	0
Totals		34	1	7	0	24	16	2

SAN FRANCISCO.

	A.	B.	R.	B.H.	S.B.	P.O.	A.	E.
Mohler, 2b		5	0	1	1	2	3	1
Hildebrand, lf		3	0	1	1	0	0	1
Zeider, ss		2	0	0	0	4	6	0
Williams, 1b		3	1	0	0	13	1	0
Melchoir, rf		2	1	0	0	1	1	0
Curtis, 3b		3	0	0	0	1	0	0
Henderson, cf		3	1	2	0	4	0	0
Berry, c		3	1	1	0	1	4	0
Henley, p		3	0	0	0	1	4	0
Totals		32	4	5	1	27	15	2

*Batted for Marshall in ninth inning.

SCORE BY INNINGS.

	1 2 3 4 5 6 7 8 9
Portland	0 0 0 0 0 0 0 0 1—1
Base hits	0 0 1 0 1 0 1 0 1—4
San Francisco	0 1 0 1 0 0 0 2 *—4
Base hits	1 0 0 3 2 0 0 2 *—8

SUMMARY.

Two-base hits—Henderson, Mohler.
Sacrifice hits—Curtis (2), Marshall, Zeider, Berry, Melchoir.
Bases on balls—Off Marshall, 4; off Henley, 2.
Struck out—By Marshall, 2; by Henley, 1.
Passed ball—Madden.
Time of game—1h. 30m.
Umpire—O'Connell.

AMERICAN LEAGUE.

CLEVELAND TAKES THE LEAD.

[ASSOCIATED PRESS NIGHT REPORT.]

ST. LOUIS, July 1.—Cleveland bunched four of their six hits for runs, and defeated St. Louis, 2 to 1. Score:

Cleveland, 2; hits, 6; errors, 4.
St. Louis, 1; hits, 9; errors, 2.
Batteries — Rhoades and Clarke; Howell and Spencer.

KILLIAN EFFECTIVE.

[ASSOCIATED PRESS NIGHT REPORT.]

CHICAGO, July 1.—Killian was wild, but highly effective in pinches today, and Detroit won, 3 to 1. Score:

Chicago, 1; hits, 3; errors, 1.
Detroit, 3; hits, 9; errors, 4.
Batteries — Altrock and Sullivan; Killian and Schmidt.

DYGERT RESTS HUGHES.

[ASSOCIATED PRESS NIGHT REPORT.]

PHILADELPHIA, July 1.—In a long-drawn-out pitchers' battle here today, Philadelphia shut out Washington, making it four straight victories from the visitors. Score:

Washington, 6; hits, 5; errors, 0.
Philadelphia, 2; hits, 8; errors, 1.
Batteries—Hughes and Street; Dygert and Powers.

THREE OUT OF FOUR.

[ASSOCIATED PRESS NIGHT REPORT.]

NEW YORK, July 1.—Boston made it three out of four today, defeating New York, 4 to 3. Score:

Boston, 4; hits, 7; errors, 5.
New York, 3; hits, 7; errors, 3.
Batteries—Burchel, Cicotte and Carrigan; Chesbro and Kleinow.

NATIONAL LEAGUE.

CHICAGO CUTS DOWN LEAD.

[ASSOCIATED PRESS NIGHT REPORT.]

CINCINNATI, July 1.—Chicago won today, 5 to 1. Score:

Cincinnati, 1; hits, 2; errors, 3.
Chicago, 5; hits, 8; errors, 0.
Batteries — Coakley and McLean; Powers, Reulbach and Kling.

GIANTS SHUT OUT.

[ASSOCIATED PRESS NIGHT REPORT.]

BROOKLYN, July 1.—The home team shut out New York today, 4 to 0. Score:

New York, 0; hits, 4; errors, 1.
Brooklyn, 4; hits, 12; errors, 0.
Batteries—McGinnity, Malarkey and Bresnahan; Rucker and Bergen.

BEAN-EATERS TAKE TWO.

[ASSOCIATED PRESS NIGHT REPORT.]

BOSTON, July 1.—Boston won both games of a double-header from Philadelphia today, 6 to 1 and 14 to 5. Score, first game:

Boston, 6; hits 14; errors, 0.
Philadelphia, 1; hits, 6; errors, 2.
Batteries—Dorner and Smith; Corridon and Dooin.

Second game:

Boston, 14; hits, 18; errors, 1.
Philadelphia, 5; hits, 11; errors, 1.
Batteries—Lindaman and Graham; McGuillin, Moren, Richie and Jacklitsch.

RESULTS IN MINOR LEAGUES.

AMERICAN ASSOCIATION.

St. Paul, 3; Milwaukee, 2.
Indianapolis, 2; Louisville, 0.
Columbus, 13; Toledo, 0.
Minneapolis, 7; Kansas City, 1.

EASTERN LEAGUE.

Montreal, 1; Buffalo, 0 (morning.)
Montreal, 2; Buffalo, 1 (afternoon.)
Rochester, 4; Toronto, 3 (morning.)
Rochester, 5; Toronto, 1 (afternoon.)
Jersey City, 9; Baltimore, 2.
Newark, 9; Providence, 8.

SOUTHERN LEAGUE.

Nashville, 5; Atlanta, 0.
Birmingham, 6; Montgomery, 3.
New Orleans, 5; Memphis, 1.
Little Rock, 4; Mobile, 2.

WESTERN LEAGUE.

Omaha, 1; Denver, 0.
Pueblo, 8; Lincoln, 5.

"BULL" PROMOTED.

BAN JOHNSON WANTS HIM.

[BY DIRECT WIRE TO THE TIMES.]

CHICAGO, July 1.—[Exclusive Dispatch.] Umpire Bull Perrine of the Pacific Coast League is billed for a post in the American League next season. President Ban Johnson has been making inquiries about the westerner and learned nothing that did not rebound to the credit of the indicater handler.

Perrine has been highly recommended by all the magnates of the Coast League and there is not a manager in the organization that does not say Bull is one of the best umpires they have known. According to the Californians, it is already settled that the umpire is to travel for Johnson next summer. The candidate for promotion is said to be a most capable official and as they say of a pitcher, he has everything.

Why Over 70,000 Loaves of
BRADFORD'S
IMPROVED
CREAM BREAD
Are Sold Every Week

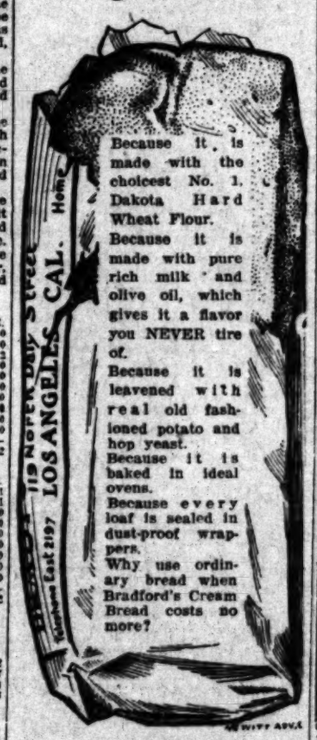

Because it is made with the choicest No. 1. Dakota Hard Wheat Flour.
Because it is made with pure rich milk and olive oil, which gives it a flavor you NEVER tire of.
Because it is leavened with real old fashioned potato and hop yeast.
Because it is baked in ideal ovens.
Because every loaf is sealed in dust-proof wrappers.
Why use ordinary bread when Bradford's Cream Bread costs no more?

WITT ADV'S

STANDING OF CLUBS.

PACIFIC COAST LEAGUE.

	Played.	Won.	Lost.	P.c.
Portland	71	38	33	.535
Los Angeles	75	38	37	.507
Oakland	78	38	40	.487
San Francisco	83	39	44	.470

NATIONAL LEAGUE.

	Played.	Won.	Lost.	P.c.
Pittsburgh	64	40	24	.625
Chicago	61	38	23	.623
New York	66	37	29	.581
Cincinnati	65	34	31	.523
Philadelphia	63	30	33	.476
Boston	68	30	38	.455
Brooklyn	64	25	39	.391
St. Louis	61	21	40	.344

AMERICAN LEAGUE.

	Played.	Won.	Lost.	P.c.
Cleveland	64	36	28	.584
St. Louis	65	38	27	.585
Chicago	65	36	29	.554
Detroit	64	35	29	.547
Philadelphia	63	32	31	.508
Boston	67	30	37	.448
New York	63	26	37	.413
Washington	63	22	41	.349

AMERICAN ASSOCIATION.

	Played.	Won.	Lost.	P.c.
Indianapolis	75	49	27	.645
Louisville	73	41	29	.603
Toledo	74	42	32	.568
Columbus	75	40	35	.533
Minneapolis	65	33	32	.508
Kansas City	74	30	34	.469
Milwaukee	72	33	40	.452
St. Paul	71	21	50	.296

WESTERN LEAGUE.

	Played.	Won.	Lost.	P.c.
Sioux City	66	33	24	.578
Omaha	67	38	29	.567
Lincoln	67	37	30	.541
Denver	70	38	32	.543
Des Moines	67	28	31	.456
Pueblo	70	21	49	.300

EASTERN LEAGUE.

	Played.	Won.	Lost.	P.c.
Buffalo	59	34	25	.576
Baltimore	58	33	25	.569
Providence	54	30	24	.556
Toronto	57	29	28	.509
Montreal	57	27	30	.474
Rochester	56	24	21	.430
Newark	71	30	41	.423
Jersey City	57	22	35	.386

SOUTHERN LEAGUE.

	Played.	Won.	Lost.	P.c.
New Orleans	63	37	26	.587
Atlanta	58	30	28	.517
Memphis	60	31	29	.516
Montgomery	61	31	30	.508
Mobile	64	31	33	.500
Nashville	58	29	29	.500
Little Rock	65	32	33	.492
Birmingham	58	22	36	.379

JEWFISH PLENTIFUL.

School of Albacore—Holder and Pinchot to Arrive—Secretary Garfield on the Way.

[SPECIAL CORRESPONDENCE OF THE TIMES.]

AVALON, July 1.—Today's fishing record at Catalina was represented chiefly by big catches of albacore and two jewfish—the latter taken by C. W. Hooper, the Boston angler, who went out in the Dixie with C. A. Fisher. While engaged in landing his own jewfish, Mr. Hooper reports that he witnessed a fight between Boatman George Farnsworth and two jewfish which he struck, one after the other, with light 6-6 tackle. He fought for an hour with one, but both finally made their escape.

F. W. Weinheimer of St. Louis arrived at the Metropole today accompanied by a big box of tackle.

Charles Frederick Holder writes that he will be here July 5 or 6, and Gifford Pinchot is booked for the latter date. They plan to get off for San Clemente as soon as Secretary Garfield, who has already sailed from Honolulu, arrives.

M. H. Foss of Junction City, Kan., brought in a fine catch of enormous albacore this morning. In all, some thirty of these splendid fish were brought in during the forenoon.

T. McD. Potter and E. L. Hedderly started off early this morning on a fishing jaunt and have not yet returned.

OFFICIAL ORDER FOR YACHT RACE.

The Trans-Pacific yacht race is to start at 12 m. Saturday, passing across line between Dead Man's Island and flag placed in line with the end of the breakwater, thence easterly to flag off Terminal, leaving flag to starboard, thence on their course for Diamond Head, Territory of Hawaii.

The yachts will turn a stakeboat about off Brighton Beach Hotel, Terminal Island, and proceed directly to sea therefrom, and will not turn a stake off Long Beach or any place beyond the stakeboat off Brighton Beach Hotel, previously mentioned.

BOWLING SCORES.

LONG BEACH, July 1.—The Long Beach trio of bowlers last night defeated the crack Brunswick trio of Los Angeles on the local alleys. Wertz made high roll of 234 and high average of 182 2-5. Simpson had high roll of 200 for the Brunswicks, but fell down badly in the fourth game. The score:

BRUNSWICK.

Dysinger	160	147	198	162	122
Gregory	166	172	195	188	175
Simpson	178	147	200	123	181
Total	504	466	593	473	478

LONG BEACH.

Wertz	191	234	150	159	159
Newkirk	199	155	150	169	169
Bowron	179	151	168	168	188
Total	569	540	468	576	592

According to a telegram from Glasgow the International Association of Tubemakers has dissolved. The association included American, British, French, and German manufacturers.

A SAFE, SURE AND CERTAIN CURE.
All diseases of MEN
treated scientifically, cured cheaply, rapidly and permanently. Consultation free.
DR. C. S. MERRILL
206½ S. Broadway.

GOLD SEAL
America's Favorite
CHAMPAGNE
Is pronounced by wine connoisseurs to be the only American Champagne equaling the French wine in quality, bouquet and flavor.—COSTS BUT HALF.
Two Kinds.
Special Dry — Brut
Sold by all leading grocers and wine merchants.
Urbana Wine Co., Urbana, N. Y., Sole Maker.
H. JEVNE CO., Agents.

Bankrupt Sale
of stock formerly owned by
BOOTH NEIGHBOUR CLOTHING CO.
Now going on.
306 S. Spring St.

GREAT HALF PRICE SALE
Cravenettes and Auto Clothing for Men, Women and Children.
GOODYEAR RAIN COAT CO
210 South Broadway.

HERE I AM AGAIN
with your favorite breakfast food
"FORCE"

It was always good enough, but it's better than ever now. Get the "happy habit" by eating the food that's full of sunshine and strength. FORCE has all the muscle-making material in the whole wheat combined with barley-malt—the "pre-digested energy" of the two great life-giving cereals.

"FORCE" is made of the best white wheat, steam-cooked, rolled into thin flakes, combined with the purest barley-malt and baked. Always "crisp" it before serving it by pouring into a pan and warming it in oven. Then serve in large dish with cream, piling the flakes in one side of the dish and pouring the cream in the other side, dipping the flakes as eaten.

Your grocer sells it. No other Flaked Food is "just as good."

THE 5th STREET STORE
Broadway, corner Fifth. Either Phone Ex. 874

The Key to Vacation Economy

For most every one the Fourth ushers in a more or less extended vacation, and with one accord their minds turn to beach or mountain, where the cool, refreshing breezes dispel the summer heat. At this time the question of economy is of paramount importance. The length of the vacation often depends on one's ability to supply the multitudinous necessities at the least possible outlay. It is here the Fifth Street Store supplies the key to the situation, by offering unparalleled bargains in just the goods you need for your vacation. All through the store you will find wanted merchandise decidedly underpriced.

THE 5th STREET STORE
Broadway, corner Fifth. Either Phone Ex. 874

$1.50 Fancy Hammocks — 98c

A good stout, substantial hammock that will stand lots of usage; many attractive combinations to choose from; pillow and spreader in end; deep valance on side; regular $1.50 hammocks today, 98c. Fourth floor.

$2.50 Porch Screens $1.98
Komi hand-painted screens; size 5 feet wide, 8 feet long; all complete with cords and pulleys; regular $2.50 value; today, $1.98.

$3.00 Fancy Hammocks $1.98
Large size, pretty plaids and stripes; hammocks with wide pillow and deep valance on side; excellent $3.00 values; today, $1.98.

Notions Save Today

25c Needle Books	15c
25c Silk Shoe Laces	15c
5c Belt Pins	3½c
5c Ironing Holders	3½c
5-Cent Snaps	3½c
3c Safety Pins	1c
3-cent Buttons	1c
15c and 20c Buttons	10c

$4.00 New Net Veils — $1.98

A new lot just received; bewitching summer veils; colors black, brown, white and blue; handsome silk net with ribbon border to match; pretty dotted effects; veils size 1½ yards square; regular $4 value at $1.98.

15c LINEN HANDKERCHIEFS 7½c
Embroidered swiss, lace trimmed and hemstitched linen handkerchiefs; fine, sheer quality; regular 15c values, today, at 7½c.

$1 SILK FANS 49c
Beautiful new fans with ivory sticks, and lace tops; choice of an extensive line of pleasing designs; regular $1.00 values, 49c.

Apparel for the Fourth

$4 Jumper Suits $2.98

Women's stylish jumper suits, in the very latest styles, in beautiful shades of light blue and champagne; trimmed with several rows of strapping, piped with contrasting colors; skirts gored and plaited, trimmed with strapping and piping to match jumper. A special attraction in our Suit Department today; $4.00 suits at $2.98.

New Panama Skirts
$6.50 Values $3.98

You will find in this lot of smart, nobby walking skirts just the one you need for your vacation trip; in fact, a perfectly tailored, high-grade separate skirt to wear with either simple or elaborate waists, as occasion may require, is indispensable for this season of the year. These are made of fine Panama and suiting, in checks, stripes and plaids; gored and plaited; trimmed with wide folds or three rows of strapping. Remarkably good $6.50 values; price today, $3.98.

Sale Sample Waists
Regular $2.00 Values 95c

The fact that these are samples makes this offering all the more unusual; they embody the latest summer styles in fine white lawn waists; hardly any two alike. A great number of distinctive effects, daintily trimmed with lace and pretty yokes in various designs; also tailored waists. Reg. $2.00 values at 95c.

$1 Seamless Sheets 75c
Heavy quality muslin; full bleached; size 81x90; regular $1.00 seamless sheet. Sale today, 75c.

15c Fancy Batiste 7½c
Exceedingly attractive designs; pretty dotted effects; in a wonderful line of colors; regular 15c dress fabrics. Today 7½c.

35c White Goods 17½c
Fancy checks, stripes and corded effects; also satin stripes and plaids; sheer quality dotted swisses; regular 35c fancy white goods. Today 17½c.

20c Fancy Waistings 12½c
Pretty new checks and plaids; also satin plaid effects; in fine white madras waistings; regular 20c values. 12½c.

Fisk Tires
Ask your dealer in reference to Fisk tires.
He will tell you they can't be beat.
CLINCHER CASES
Quick Detachable Cases
Mechanically Fastened Cases
The Finest INNER TUBES in the world to fit all makes of tires.
The Fisk Rubber Company
722 S. OLIVE ST.,
Los Angeles, Cal.

PACKARD
Western Motor Car Co.,
731 South Olive

Mitchell
Broadway 5410 Home D5812 Motor Cars
Greer-Robbins Company 1501-5 So MAIN ST.

The Autocar
HOLST BROS., Agents Southern California.
H. E. GILLEY, Sales Manager.
130 East Ninth St. Phone P7204.
Repair Department in Connection.

NO HILL TOO STEEP, NO SAND TOO DEEP FOR JACKSON
Runabouts, 18 h.p. $1250; Touring Car, 30 h.p. $1250; Touring Car, chain, $1850; Four Cyl., 28 h.p., $2000; Roadster, 25 h.p. $2250.
A. W. GUMP AUTO CO.
1119 South Main St.

The Maxwell
The most popular car on the market. Seven models of pleasure vehicles. Prices $900, $1250, $1600, $1800 and $2150.
MAXWELL-BRISCOE-WILLCOX CO.,
Western Branch.
Tels—Home B3704, Sunset Broadway 4088.

FRANKLIN
MOTOR CARS.
4-Cylinder, Air Cooled.
R. C. Hamlin, agent for Southern California. Home B4402, South 909.
1806 South Main Street.

Rambler Elegance
In detail of finish, style and beauty, comfort and luxury of riding, worth twice what they cost.
W. K. COWAN
830-34 So. Broadway

Auction
Friday, July 3, 2:30 p. m. Furniture of 5-room cottage at 1820 Pasadena ave. Dressers, commodes, toilet sets, folding beds, mattresses, bedding, ingrain and Brussels rugs, large and small; dining table, cabinet table, chairs, rockers, stands, refrigerator, reliable gas range, domestic sewing machine, 20 pounds new goose feathers, baby carriage, canopy top; 20 Plymouth Rock chickens, child's swing, washing machine. Sale positive, no reserve.
R. N. KEMP & CO., Auctioneers. Phones Home A4206, Main 8825. Office 410 Bryson Bldg.

Auctions

Auction
Friday, July 3
10 A. M. and 2 P. M.
Desirable furnishings of a private residence removed for convenience of sale to our sale rooms, 2nd floor.
830-32 South Main St
Consisting in part of 1 fine upright piano, enameled iron and all brass beds, springs, floss mattresses, bedding, birdseye maple, oak and mahogany dressers and chiffoniers, polished oak and wicker rockers and chairs, upholstered parlor pieces, oak library table, fine center stands, Mission oak combination bookcase and desk, all leather and upholstered couches, sanitary couch, ladies' desk, lace curtains, portieres, quartered oak extension table, chairs to match, Buffet, cabinet folding bed, fine cherry bedroom suit, roll top office desk, velvet, body Brussels and tapestry art squares, Wilton hall and stair carpet, 2 fine Turkish rugs, refrigerator, gas range, dishes, kitchen tables, utensils, etc., etc.
RHOADES & BROADES, Auctioneers.
Phones P1259; Main 1259.

Auction
THURSDAY, JULY 2nd AT 2 P. M.,
AT 730 SO. SPRING AND 729 SO. MAIN
We have consigned to us for positive sale one fine barber's outfit complete; one leading gallery outfit, fine money making suburban town, with all electric lighting apparatus, movable office tools, etc.; to be set up on vacant lot; lot of millinery fixtures; also the furniture of 2 full houses, furniture consisting in part of iron beds, spring mattresses, bedding, chairs, rockers, tables, gas ranges, gas plates, refrigerators, ice boxes, carpets, rugs all sizes and makes, counters, shelving and a thousand and more articles too numerous to mention, as we are overrun with goods and the owners are anxious to leave town; the above goods will be sold regardless of price, no reserve or limit. Dealers and public are invited to attend the sale; we are in no way connected with any other house.
L. A. AUCTION AND COMMISSION CO.
Office 726 S. Spring st.
W. O. TRASK, Auctioneer.
Phone F1719, Broadway 1667.

Auction
Thursday, July 2, 10:30 a. m.
At 3609 McClintock Ave
Fine furniture of a 6-room cottage, consisting of Dressers, Commodes, enameled bedsteads, Springs, Mattresses, bedding, dining, kitchen and cabinet tables, couches, oak chiffonier, oak and mahogany rockers and chairs, oak Morris chair, oak library table, Axminster, Brussels and Ingrain rugs, large and small; mission hat rack, fine Thomas chair, refrigerators, Jewel Gas Range, Gas plates, Battenberg curtains, Home Sewing Machine, Life of Christ bound in Morocco, one fine Bible and other valuable books, dishes, glassware and utensils. Sale positive, no reserve. Take yellow University car going west.
R. N. KEMP & CO., Auctioneers. Phones Home A4206, Main 8825. Office 410 Bryson Bldg.

Auction
Of entire furniture of 17-room residence,
161 TEMPLE STREET
Corner of Bunker Hill St.
Friday, July 3 at 10 A. M.
Comprising rockers, couches, birdseye maple chiffoniers, oak dressers and bedroom sets, brass enameled beds, bedding, folding beds, curtains and portieres, wardrobes, center tables, Brussels carpets and rugs, hall and stair carpet, round quartered oak extension table and dining chairs, china, kitchen utensils, etc.
C. M. STEVENS, Auctioneer.
Office 203 Tajo Bldg. Both phones.

Auction
Friday, July 3, 10:30 a. m., at 317½ South Main street. Entire contents of dining room and kitchen furniture of Hotel Pittsburg, 50 Vienna chairs, 15 tables, coffee urn, complete outfit of dishes, glassware, cutlery, table linens, charter-oak range, oil burner; gas range and plates, kitchen tables, large refrigerator, cooking utensils, wood and coal.
Restaurant people and dealers invited. Sale positive, no reserve.
R. N. KEMP & CO., Auctioneers. Phones Home A4206, Main 8825. Office 410 Bryson Bldg.

Thos. B. Clark
AUCTIONEER
OFFICE FURNITURE
632 So. Spring Street
F1907 Broadway 1018

Classified Liners.

Times Classified Rates: The rate for inserting "Want" ads in The Daily Times is 1c per word for each insertion; in the Sunday issue 1½c per word, each insertion; minimum charge 25c; except under following classifications the rate for which is 50c per line, minimum charge 50 cents: "Society Meetings," "Personals," "Special Notices" and "Baths and Massage."

"Liner" (classified) advertisements for Sunday insertion received over the counter or by telephone after 11:30 o'clock Saturday nights will be inserted under heading "Too Late to Classify."

Sunday real estate advertisements to be classified properly, must be in The Times office before 10:30 o'clock Saturday nights. Rate 1¼ cents per word.

The Sunday circulation of The Times exceeds 77,000 copies, and more "liners" are regularly printed in its columns than in the five other Los Angeles newspapers combined.

Telephone your want advertisements. Ring up "The Times" any time of day or night and secure prompt and careful attention.

The Times cannot guarantee accuracy or assume responsibility for errors of any kind occurring in telephoned advertisements.

THE TIMES will not be responsible for more than one incorrect insertion of any advertisement ordered for more than one time.

Advertisers should retain receipts given by The Times in payment for "Liners," as no mistakes can be rectified without them.

SPECIAL NOTICES—

SUNDAY REAL ESTATE LINERS—Classified real estate advertisements for insertion in THE SUNDAY TIMES must be in the office not later than 10:30 o'clock Saturday nights. Other "want" advertisements for Sunday insertion will be taken over the counter until 11:30 p.m.

The great volume of liners printed in The Sunday Times, numbering regularly over 1500 separate announcements, makes this regular and important advice and information on all matters of interest in business transactions, law suits, contested wills, damage suits, divorces, deeds, mortgages, claims, speculations and all financial difficulties, affairs of the heart or love affairs, settled every day. Don't settle it the one time love is true; also date of marriage, restores lost affection, peace and confidence to lovers and discordant families; tells you the full name of the one you are to mate the one you love; also those you meet, and how to make a person at a distance think of you; greetings daily and Sunday, 10c to 5. Permanently located in his own home.

247 SOUTH HILL STREET—247.
SET. SECOND AND THIRD STS.
NEAR ANGELS' FLIGHT.
PROF. W. E. KING. 4

PERSONAL—
MRS. MASSON,

the noted palmist of London, Eng., may be consulted at
222 S. SPRING ST. (Suite 17.)
by those desiring careful, conscientious and reliable hand readings from one of the foremost palmists of the day.

Investments, changes of business, losses and gains, lawsuits, deaths, marriages, separations, and, in fact, all that life holds for you is plainly written in your hand. It is simply a question of correct interpretation.

HIGH-CLASS PATRONAGE SOLICITED.

PERSONAL—
THE WORLD'S GREATEST
ASTRAL BEER AND PSYCHIC.
MILBURN.

When considering a psychic consult the best. Milburn is the acknowledged leader of them all. Permanently located in Los Angeles. He advises you with a power higher than human. He brings unfailing and success in your life, telling you how to overcome enemies and obstacles. Work guaranteed. 439 W. SIXTH ST. Hours 10 to 5 daily and Sunday. 4

PERSONAL—
MME. ANNIVE,
THE WONDERFUL LIVE READER.

This gifted French medium helps her patrons to success and does what others claim to do. Her readings are miraculous. Guarantees to bring you all the success you desire in love, marriage, business, changes, investments, journeys, health, etc. Special 50c reading for the this week.

MME. ANNIVE,
742 S. Broadway, bet. 7th and 8th sts. 2

PERSONAL — PROF. ALTHOUSE, CELEBRATED palmist and astrologer, acknowledged by the intellects as the most remarkable reader of hands in this country; also casts complete horoscopes; advice on all questions of life. Unlike readings, scientific, absolutely correct, must in no wise be classed with those of other readers. With each hand also an astrological reading. High class patronage. Hours of unreliable readers, 250½ S. Spring. 4

PERSONAL—
COAL, $7.50 TON.
COAL, $7.50 TON.

I have 12 tons Colorado coal, taken under legal sale. Best for furnace, grate or stove. Delivered for $7.50 ton. If sacks left, 75c ton extra. Will sell one ton or over lots. 'Phone Broadway 5551, or see sample, 905 LAUGHLIN BLDG.

PERSONAL—
JOHN SLATER,

Circle tonight, 8:15 sharp, Burbank (lower) Hall (every person bringing questions will have them answered.) at 347 S. Main st. Private sittings daily, 10 to 4, THE CHULA VISTA, 217 W. 3d st. 2

PERSONAL — TAKE NOTICE, BYRON STANLEY, 424 South Hill street, desires to inform his many patrons that after Saturday, June 27, he will be away from his office for a short period. However, he will maintain his place of business as heretofore. 4

PERSONAL—LADIES ASK YOUR DRUGgist for Chichesters Pills, the Diamond Brand. For 25 years known as best, safest, always reliable. Take no other. Chichesters Diamond Brand Pills are sold by all druggists.

PERSONAL — MME. ORA, PALMIST, CARD reader; ladies 25c, gents 50c. 205½ S. SPRING. 14

PERSONAL—Business.

PERSONAL—HENLEY.
Tells you what you want to know without asking questions or no pay. Readings daily, large patronage.
255 SOUTH HILL, CORNER FOURTH. 3

PERSONAL—LADIES USE DR. LA FRANco's Compound; safe, speedy regulator, $5; druggists or mail; booklet and testimonials free. DR. LA FRANCO, Philadelphia, Pa.

WANTED—Help, Male.

Note—Applicants for positions are advised not to enclose original recommendations in answer to ads. Send duplicates only.

WANTED—
HUMMEL BROS. & CO.,
A strictly first-class agency.
All kinds of help promptly furnished.
Your orders solicited.
116 EAST SECOND STREET,
Between Main and Los Angeles sts.
Largest and best equipped offices on Pacific Coast.

SUNSET MAIN 509.
HOME EXCHANGE 509.

Lathers, Arizona, $3 per 1000; married man, ranch, $30 and house; painter, $3, country; man with family, to cut fruit; man and wife, Santa Barbara, $55 etc.; sack sewer, $2.50 and found; ranch hands, $30, $35 etc.; milkers, $35, $40 etc.

HOTEL DEPARTMENT.
Pantry man, $8 etc.; camp cook, $40, boss here; hotel laundry man, $45 etc.; all-around hotel, country, fare adv., $30 etc.; waiter, country, $35 etc. 2

WANTED—
JAPANESE
RAMA
MAIN 6783. F1630.
EMPLOYMENT OFFICE.
WE SELECT VERY CAREFULLY AND PROMPTLY FURNISH ALL KINDS OF HELP FOR HOTEL, RESTAURANT, APARTMENT, PRIVATE FAMILIES, CAMPS OR GARDENER, BY THE HOUR, DAY, MONTH OR CONTRACT, ON SHORT NOTICE. SATISFACTION GUARANTEED.
GRAND AVE., L. A., CAL. 5

WANTED — LARGE MANUFACTURING company intends opening branch office in Los Angeles; the president of the company will be here this week to engage services of man with ability to take charge of this office; party must be able to give first-class references and also furnish cash bond of $1,500; one who has had experience traveling or managing salesmen preferred. Address OO, box 92, TIMES OFFICE.

WANTED—JAPANESE
JAPANESE EMPLOYMENT BUREAU,
Largest and most popular agency,
321 W. Sixth st., Los Angeles, Cal.
Houses cleaning department.
Window cleaning department.
'Phones—Home F1078, Main 1714.
Reliable contractors. Every department insures responsibility. 14

WANTED—
JAPANESE EMPLOYMENT AGENCY.

WE FURNISH ALL KINDS OF WORK, CITY OR COUNTRY.
H. WAKI.
128 N. SAN PEDRO ST.
PHONES MAIN 3802. HOME A5598. 2

WANTED — AT ONCE, MAN FOR HEAD janitor in a small modern office building; must understand elevator, use of tools, do repair work, painting, tinting, etc.; permanent position for right man. State experience and qualifications fully. Address N. box 150, TIMES OFFICE. 2

WANTED—SALESMEN FOR THIS TERRItory to sell our line of fancy vests, on commission basis; good opportunity and liberal commission to right parties. BACH, GUMPERT & CO., 722 Broadway, New York, N. Y.

WANTED—SALESMEN FOR THIS TERRItory to sell our line of fancy vests on commission basis; good opportunity and liberal commission to right parties. BACH, GUMPERT & CO., 722 Broadway, New York, N. Y. 2

WANTED—AN ALL AROUND BOOK BINDer, must be capable of doing first class work, including all classes of blank books and special ruling. Address PACIFIC COAST PUBLISHING CO., Santa Barbara, Cal. 6

WANTED — YOUNG MAN, NONE OTHER, capable stenographer, business experience; furnish good references and security for good steady position; answer full particulars. Address EE, box 45, TIMES OFFICE.

WANTED—MAN WHO CAN SELL GOODS to physicians and merchants outside of L. A. Reference and small cash security required. Call today, 12 to 1, or 4:30, Room 7, 429 S. Broadway. J. A. ST. D. WILLIAMS. 2

WANTED—A MAN FOR LIGHT WORK, if you have the handling of the money; it will be necessary to put a little money in the bank as a bond; will pay a good salary. 247 S. BROADWAY. Room 2. 2

WANTED—STABLE MAN, COUNTRY; DISH washer, beach; man and wife, ranch; man and wife, private place; milkers, ranch hands and all kinds help, at HANSEN EMPLOYMENT AGENCY, 304 E. 2d st. 2

WANTED—YOUNG, RELIABLE MAN, COMpetent to care for horses and cows, ranch; country place; $30 month, found. SWEDISH EMPLOYMENT BUREAU, room 641 Chamber of Commerce Bldg., 139 S. Broadway. 2

WANTED — SEVERAL GOOD, LIVE MEN, capable of interviewing bankers and high-class business concerns; meritorious proposition. Call 2 o'clock today, 435 STIMSON BLDG., 3d and Spring. 2

WANTED — IN A COUNTRY TOWN A plumber who can do tinning; must be good at both and must be strictly sober; state wages wanted. Address L, box 118, TIMES OFFICE. 2

WANTED—LICENSED STEAM ENGINEER, who understands electricity; one who has had experience in running laundry preferred. ANCHOR LAUNDRY, 715 E. Los Angeles.

WANTED — CARPENTERS FOR MANUfacturing company, $65 a month, steady position. BROADWAY EMPLOYMENT OFFICE, 316 S. Broadway.

WANTED — CARRIAGE TRIMMER, FIRST-class, ready man; some other need apply. The highest wages for 9 hours. Apply 154 N. LOS ANGELES ST. 3

WANTED — A COMPETENT SALESMAN, traveling man or stock salesman preferred. Call Monday between 9 and 12. 541 CHAMBER OF COMMERCE BLDG. 2

WANTED — MARRIED MAN TO DRIVE and take care of 1 horse. If you don't know the town, don't call. L. L. RYAN & CO., 714 N. Alameda. 2

WANTED—HYPNOTIC SUBJECT; MUST BE honest, proficient and presentable; no simulators, no fakes. Address "HYPNO," box 125, Los Angeles Times. 2

WANTED—A TEA AND COFFEE SALESman who has had experience calling on the city trade. Give age and reference. Address N, box 166, TIMES OFFICE. 2

WANTED — FIRST-CLASS PASTRY COOK and baker, country hotel; $75 and found. HENDERSON EMPLOYMENT AGENCY, 455 S. Broadway.

WANTED—SITUATION BY JAPANESE IN experienced bookkeeping, sales, general office work. Phones F6991, 633 S. Olive st. KEM.

WANTED — NICE-APPEARING YOUNG man as salesman of grocers' specialties. CAL. SPECIALTY CO., 251 S. San Pedro st. 2

WANTED—GARDENER TO DEVOTE TWO hours daily to lawns and flowers, in exchange for one outside furnished room. 'PHONE SOUTH 2131. 2

WANTED—MEN, WITH OR WITHOUT POsitions can increase their incomes with but little effort by addressing JJ, box 137, TIMES OFFICE.

WANTED—MEN; IF YOU WANT TO EARN money to pay your 4th of July expenses, answer at once. Address J, box 185, TIMES OFFICE.

WANTED—15 FIRST-CLASS NON-UNION bricklayers at Cheyenne, Wyo., 6 months' work, 75c per hour. ATKINSON BROS., contractors.

WANTED — A FEW MEN WHO HAVE horse and wagon, to deliver bread; the right kind can earn $4 per day. STOCK, 1215 Echo Park ave.

WANTED—TEACHERS, NORMAL OR COLLEGE GRADUATES. FISK TEACHERS' AGENCY, DOUGLAS BLDG., 257 S. SPRING ST.

WANTED—YOUNG MAN OF EXPERIENCE to solicit and deliver for general store in oil fields; wages $25 per month and found. References required. O. H. TETZLAFF, McKittrick, Cal. 2

WANTED—WINDOW TRIMMER OF VALUE in some other line in department store; country, $100 to $125. INDUSTRIAL & COMMERCIAL BUREAU, 324 Bryson Blk. 2

WANTED—GOOD DRIVER FOR MILK wagon; must be strictly reliable and a hustler. Call before 9 this morning. 1901 NORMANDIE AVE. Phone 72403. 2

WANTED — 5 MALE SOLICITORS. FIRST class; $6 per day easily made; nothing to sell; 50 per cent commission. Call 505 SAN FERNANDO BLDG., 4th and Main. 2

WANTED—YOUNG MAN STENOGRAPHER not over 26, for large firm at beach; must write a good hand; salary $60; good future. Apply 625 BYRNE BLK. 2

WANTED—EXPERIENCED ICE WAGON drivers. Apply P.O. BOX 183, Station C, city.

WANTED—PAINTER. CALL EARLY AT 419 W. TEMPLE ST. 2

WANTED—
MARKS EMPLOYMENT AGENCY,
125 E. Second st.
Main 465. A3447.
Chambermaid, country, $20, found; cook, beach, $10; cook, small institution, country, $25; cook, Hotel Rosslyn, $50; cook, $30, found; waitress, beach, $7 and $10, steady place; tray waitress, country, small hotel, $25, found; extra waitress, beach, Saturday, $2 and fare; counter and tray waitresses, Grand Canyon, Arizona and Nevada, $20 and $25, free fare; man and wife, ranch, $40, found; girls, general housework, $20 and $15. 2

WANTED—
HUMMEL BROS. & CO.,
Extra waitresses, Coronado, $1.50 day and fare; head waitress, North, $35 etc.; 2 waitresses, same, $25 etc.; waitress, nice mountain place, $30 etc.; waitress, Hotel Rosslyn, $25 etc., free fare; waitress, Hot Springs, $25 etc.; waitress, near Santa Barbara, $25 etc. and fare; ranch cook, $35 etc.; many other good places. 2
HUMMEL BROS. & CO.

WANTED—AN EXPERIENCED STENOGrapher, thoroughly acquainted with Los Angeles and who can assist in rental department of leading realty firm. Address, stating fully length of residence here, experience, references and salary expected, as attention will be paid to application. Address S, box 174, TIMES OFFICE. 2

WANTED—COOK, SMALL FAMILY HOTEL, beach, $45; cook, 3 weeks, $30; pastry girl, same place, 6 weeks, $1 day; family cook, $40; house girl, Del Mar, $20; waitress, Grand Canyon, $25; 2 waitresses at Needles, $25; 1 for Harvey House, $25; laundress, Needles, $25; $20 to $30. HAWLEY & FORGRAVE 254 S. Broadway. 2

WANTED—COOK FOR COUNTRY HOTEL, $40; cook, country home; 3 waitresses, $25, near Redlands; waitresses for out of town, free fare, beach and inland, $25 month, $1.50 a day; house girl for country, $20; chambermaid for country, $20. BROADWAY EMPLOYMENT OFFICE, 316 S. Broadway. 2

WANTED — HOTEL WAITRESSES, CITY and country; lunch counter waitresses, city and country, house girls, city and country; German cook, German housekeeper, housekeeper, country, and all kinds of help at HANSEN EMPLOYMENT AGENCY, 304 E. 2d st. 2

WANTED—AT ONCE, YOUNG LAD WHO has had experience in retail milk office work and who is a stenographer and can use machine; permanent place to right party. MILK DEPT., Crescent Cream and Butter Co., 7 Winston.

WANTED—COMPETENT COOK, 2 IN FAMily, $40; cook for 10 to 15 people, $25; general housework, very nice family, $25; other places, $20 to $40. SWEDISH EMPLOYMENT BUREAU, room 641, Chamber of Commerce Bldg., 139 S. Broadway. 2

WANTED—LADIES TO MAKE OUR SOFA pillow tops and art needlework; we teach you free and beautiful work; we teach you free; pays $8 to $20 weekly. Call at store, 754 S. Broadway. WOMAN'S NATIONAL ART EXC. 4

WANTED—YOUNG LADY CASHIER FOR grocery store; must have experience; accurate and quick in making change and answering phone orders. Address S, box 155, TIMES OFFICE.

WANTED — TEACHERS, ELIGIBLE FOR CERTIFICATE IN CALIFORNIA SCHOOLS. NO ADVANCE FEE. THE FISK TEACHERS' AGENCY, DOUGLAS BLDG., 257 S. SPRING ST.

WANTED—LADIES TO MAKE SOFA PILlow tops at home for wholesale house; steady work; good pay; experience unnecessary; unlimited instruction free. IDEAL ART CO., room 13, 415½ S. Spring st. 3

WANTED — A TEACHER, HOLDING A choice position for 1908 would like to hear from excellent teachers similarly conditioned, desiring different location. Address O, box 194, TIMES OFFICE.

WANTED—THOROUGHLY EXPERIENCED saleswoman knowing various lines in department store work; country, $45. INDUSTRIAL & COMMERCIAL BUREAU, 324 Bryson Blk.

WANTED — EXPERIENCED STENOGRApher and bill clerk. Answer in own handwriting, stating age, experience and salary desired. Address R, box 15, TIMES OFFICE.

WANTED—LADIES; IF YOU WANT TO earn money to pay your 4th of July expenses, answer at once. Address J, box 185, TIMES OFFICE.

WANTED—FIVE LADIES IMMEDIATELY; exceptional opportunities. FLORENTINE HAIRDRESSING COLLEGE, Broadway, Entrance 227 Mercantile Place. F7257.

WANTED—YOUNG LADY CASHIER; ONE who can keep set books; one with cloak and suit house experience. Apply PARIS CLOAK & SUIT HOUSE, 252 S. Broadway. 2

WANTED—LADIES, WITH OR WITHOUT position, can increase their incomes with but little effort by addressing JJ, box 186, TIMES OFFICE.

WANTED — 4 HOTEL WAITRESSES FOR Avalon; fare paid. See Hotel Manager at rooms 21-22, 316 S. BROADWAY. Call 10 o'clock.

WANTED—FOR A FEW DAYS, A YOUNG or middle-aged girl to do light housework and help care for baby. West 5448. 849 W. 32D.

WANTED—TEACHER IMMEDIATELY FOR 8 months' school, beginning July 13. CAL. TEACHERS' BUREAU, 409 San Fernando Bldg.

WANTED—A COMPETENT GIRL FOR GENeral housework in country home; small family; good wages. Phone Home COMPTON 631.

WANTED—2 IRONERS ON STARCH clothes, and 2 waist ironers. NEW METHOD LAUNDRY CO., Fifth and San Julian sts. 2

WANTED—LADY FOR AN HOUR OR 2 chamber work in exchange for light housekeeping rooms. 411½ N. MAIN. A7653. 2

WANTED—YOUNG GIRL TO ASSIST IN light housekeeping; must go home nights. Apply 150 S. GOWER ST. Hollywood. 6

WANTED — EXPERIENCED GIRL FOR general housework and assist with care of children. PHONE B5785.

WANTED—GIRL FOR GENERAL HOUSEwork; new cottage, 1547 E. 47th. Telephone SOUTH 4556. Wages $15 to $20 monthly. 2

WANTED—WOMAN TO TAKE CARE OF children and do a little housework. Call at 822 CALIFORNIA ST. 2

WANTED — EXPERIENCED CHILD'S nurse; reference required. 7 BERKELEY SQ., ADAMS. Phone 72781.

WANTED—A GIRL TO ASSIST IN HOUSEwork. Apply 718 NEW HAMPSHIRE AVE. Tel. 51376.

WANTED — LADIES FOR HOME WORK; easy and profitable; experience unnecessary. Address MM, box 75, TIMES OFFICE.

WANTED—Help, Male and Female. (To Learn Trades.)

WANTED—YOUNG MEN BETWEEN THE ages of 18 and 25, are taught to operate the linotype machine at THE TIMES LINOTYPE SCHOOL, corner San Fernando and College sts., Los Angeles. Good operators are in demand in every section of the country, and the pay is above the average. It is possible to learn in from three to six months. Apply to SCHOOL MANAGER for terms.

WANTED—19 JOBS GOING AT PRESENT. Electricity, plumbing, bricklaying taught in few months; tuition back after 2 months; advanced students paid wages. Free catalogue. UNION TRADE SCHOOL AND CONTRACTING CO., 120-126 E. Ninth, L. A. 7

WANTED—LADIES, MAKE BIG MONEY; learn beauty culture. FLORENTINE HAIRDRESSING COLLEGE, Broadway, entrance 227 Mercantile Place. Hairdressing and manicuring, 15c. F7257. 2

ROSENBLEET'S COLLEGE OF PRACTICAL GARMENT CUTTING, DESIGNING AND LADIES' TAILORING. NO CHARTS. MODEL-FITTING PATTERNS CUT TO MEASURE. 1039 WEST SEVENTH ST. 4

WANTED — LADIES, HAIRDRESSING free; manicuring, facial massage, shampooing, etc., at MACDONALD'S COLLEGE. All branches taught, 204 Mercantile Place, corner Spring st. 4

WANTED—Help, Male and Female.

WANTED—JULY 1, FRUIT CUTTERS AT Orchardale Ranch, Pacoima; come prepared to camp. Address J. C. TALBOTT, or Garfield Jones, San Fernando, Cal.

WANTED — AMATEURS FOR FRIDAY night. Call or address manager of FISHER'S THEATER. Prizes to all.

WANTED—MAN AND WIFE WHO CALLED Sunday at 927 S. Hill, please call 927 S. HILL.

WANTED—FOR ALL KINDS OF COLORED help, male and female, telephone BROADWAY 1270.

WANTED—Situations, Male.

WANTED—JAPANESE
MUTUAL HELP ASSOCIATION.
Broadway 2047, F2564. 726 S. Grand.
Supplies all kinds of Japanese help and labor, carefully selected. You can secure best men here. Call up MANAGER. Prompt attention given. 4

WANTED—SITUATIONS FOR DESERVING veterans of the Spanish American War. Parties desiring reliable help, skilled or unskilled, please call up H. J. L. ATWOOD, chairman empoyment Committee, care Wayside Press, 537 South Spring. Phones Main 8425, Home F7855.

WANTED — DETECTIVE, UNDERSTANDING THE BUSINESS, WHO RECENTLY ARRIVED FROM NEW YORK, WANTS WORK IN PRIVATE OR CITY AGENCY. WILL FURNISH A NO. 1 REFERENCE. ADDRESS R, BOX 21, TIMES OFFICE. 3

WANTED — YOUNG JAPANESE, STRONG and honest, wants position to do head dishing work at beach or inland. Phone Main 6783, Home F5820. FRANK YAMAMATA, 762 S. Grand ave., L. A. city. 4

WANTED—2 YOUNG MEN, HANDY WITH tools, jacks of all trades, also handy with stock, want work (if any kind) would like to work together, but will separate. Address O, box 196, TIMES OFFICE. 2

WANTED — SITUATION, DRAFTSMAN wishes position with some real estate or drafting firm; will work on commission or salary. Phone Bdwy. 1976; call for MR. B., room 15.

WANTED—POSITION, EITHER FOREMAN or collector, by reliable man; have had selling men and collecting. Can give reference and security. Address L, box 125, TIMES OFFICE.

WANTED—HAVING HAD 17 YEARS' EXperience in this line of work, I will take charge of and care for an incompetent man; healthful location, quiet surroundings. J. W. PIERCE, Hermosa. Cal. Phone 4 ring 2.

WANTED—INTELLIGENT YOUNG MAN, not afraid of hard work, desires position; am handy at anything; will go anywhere; give me a trial; good references. Address S, box 198, TIMES OFFICE.

WANTED — BY GOOD JAPANESE COOK, position in nice family; also willing to do general housework; speak English well and have reference. F1698, Main 6129. GEORGE, 826 S. Hill st.

WANTED—YOUNG MAN, DIPLOMAED with high honors from fine institute, desires position with engineering concern in surveying party. Address S, box 200, TIMES OFFICE.

WANTED—POSITION ON HOME PLACE, BY young reliable Swiss; good experience in gardening; handy with tools and will do any kind of work. Address O, box 91, TIMES OFFICE.

WANTED — SITUATION AS GARDENER and useful man around place; have had experience; sober and industrious. E. BARNARD, 6724 Phil. ave., Highland Park, city.

WANTED—JAPANESE BOY, FAITHFUL and honest; want situation as store boy or office boy; has experience and speaks English. K. K., 205 E. 1st st., city. 2

WANTED—BY JAPANESE BOY, HOUSEwork or garden work by the month; best references. Address 3824-04 E. FIRST ST. Phone Main 3084, A3528. 2

WANTED—POSITION BY STEADY JAPAnese boy; can do printing, developing and all kinds photographic work. TOGO, 145 S. San Pedro st.

WANTED—SITUATION, YOUNG MAN, AS R.R. agent, timekeeper, camp clerk, etc.; reliable, A1 references. Address R, box 7, TIMES OFFICE.

WANTED — EXPERIENCED GARDENER wishes position; best of reference furnished; also understands handling horses. Address S, box 192, TIMES OFFICE. 2

WANTED—JAPANESE BOY WANTS SITUation, housework and cooking; speaks English. Address SAMUEL, 1394 S. Flower st. Tel. B5056. 2

WANTED—YOUNG GERMAN AUTO MAchinist would like situation as chauffeur; willing to board and lodge on garden. Address R, box 22, TIMES OFFICE. 5

WANTED—YOUNG MAN, BLACKSMITH, who learned trade in Germany; able to do any work; desires place in city or near city. Address K, box 4, TIMES OFFICE.

WANTED — GOOD JAPANESE, ONLY laundry man, wants position in the family or country hotel. Address 112 ROSE ST. Name 'PHONE. 2

WANTED—POSITION BY JAPANESE GARdener; can take care automobile; experienced cook; will go anywhere. Address S, box 185, TIMES OFFICE. 2

WANTED—GERMAN OF CLEAN HABITS, desire to chore around hotel or residence; is willing worker. Address S, box 156, TIMES OFFICE. 3

WANTED—POSITION BY CHAUFFEUR; 5 years' experience with high-class cars; can give first-class references. Address 'PHONE 7113, HOME. 7

WANTED—POSITION, JAPANESE, FIRST-class cook; have experience; in family, city, country. FRANK, 525 W. 7th st. 4

WANTED—BY EDUCATED YOUNG MAN, employment, any capacity. Address BAILEY, 611 W. 11th. 3

WANTED — FIRST-CLASS WATCHMAKER and jewelry repairer; all around man. Address O, box 93, TIMES OFFICE. 2

WANTED — SITUATION BY EXPERIENCED coachman and gardener; references. Address S, box 171, TIMES OFFICE. 2

WANTED—A JAPANESE BOY WANTS A position as general housework; speaks well. Home B6956. 1334 S. FLOWER ST. Frank. 2

WANTED—A NO. 1 MAN WANTS POSITION as hotel manager or steward. Call up WEST 4283; best of references given. 2

WANTED—SITUATION BY JAPANESE school boy who has experience as cook. NAKA, Main 2389. A2674. 2

WANTED—SITUATION, LIGHT DELIVERY wagon driver, by young man, (25.) Address R, box 6, TIMES OFFICE.

WANTED—POSITION AS CHAUFFEUR BY experienced Japanese; best reference; licensed. 151 N. CENTRAL. 2

WANTED—PLACE IN THE FAMILY; GOOD Japanese laundry boy. Address FRANK ALLE, 29 Alliso st. 3

WANTED—BY JAPANESE, POSITION TO do housework, expert cook, in small family. Address I. KOYANAGI, 709 W. Sixth st. 5

WANTED—GARDEN WORK, BY RELIAble Japanese. 2414½ E. 1st st. Main 8804. T. HAMA. 4

WANTED—BAKER'S HELPER; CAN WORK all around. Address O, box 193, TIMES OFFICE. 2

WANTED—BY BRIGHT JAPANESE, SITUAtion in family as waiter and housework; also care of garden. M. H., MAIN 6128, F7696. 2

WANTED—JAPANESE, FIRST-CLASS COOK wants a situation in a family. Address O, box 140, TIMES OFFICE. 3

WANTED—JAPANESE WISHES GARDEN, stable and milk work. Address O, box 58, TIMES OFFICE. 6

WANTED—Situations, Male.

WANTED—YOUNG MAN (SINGLE) WISHES position, A1 references. Address O, box 34, TIMES OFFICE.

WANTED—2 GERMAN, EXPERIENCED men want work on ranch. 823 S. Hill st. T. BOECKELER.

WANTED—A POSITION ON A MILK WAGon. Address BURTON, 282 E. 8th, Pomona, Cal. 2

WANTED—JAPANESE, GOOD COOK, POsition in family. BROADWAY 2557, F6501. 3

WANTED—Situations, Female.

WANTED — EXPERIENCED YOUNG LADY would like position as stenographer and general office assistant; 10 years' experience. Address R, box 13, TIMES OFFICE. 3

WANTED — HOUSEKEEPER, MIDDLE-aged lady, neat housekeeper, wishes care of a first-class rooming house or private home; is trained as nurse to child or invalid. Address S, box 156, TIMES OFFICE. 2

WANTED — REFINED AND EXPERIENCED young woman, neat and reliable, wishes situation as housekeeper in small home; references exchanged. Please address I., 416 S. FREMONT. 2

WANTED — NURSE, REFINED YOUNG woman with best of references wishes to travel or go to beach with patient; salary $15 per week. Address NURSE, general delivery, Monrovia.

WANTED — BY SWEDISH AND GERMAN girls, cook, second maid, child's nurse, laundress; first-class help. Room 641 CHAMBER OF COMMERCE BLDG. Phone A6639, Main 1695. 2

WANTED — FIRST-CLASS PRACTICAL nurse wants engagements, confinement or other cases; reasonable. Phone BROADWAY 2565.

WANTED — CARE OF OLD OR DISABLED person or semi-invalid by a middle-aged woman of experience; best reference. 'PHONE B2510.

WANTED — SITUATION; THOROUGHLY experienced nurse, kind and most considerate in all cases; compensation moderate; references given. Sunset phone WEST 4189.

WANTED—SITUATION SEWING BY DAY; $1.50, all-around general dressmaker and seamstress; make reasonable for Pasadena or beach. Address R, box 9, TIMES OFFICE. 2

WANTED—POSITION TO ASSIST WITH housework by next worker; trustworthy; good home, moderate wages. Address box 29, TIMES OFFICE, Pasadena. 3

WANTED — EXPERIENCED STENOGRApher desires a position as stenographer and general office work; small to begin with. Address 742 E. 27TH ST. 3

WANTED — BY REFINED YOUNG LADY, position for housework in small private family; can furnish references; wages $25, $30. Address R, box 17, TIMES OFFICE. 2

WANTED — YOUNG LADY DESIRES POSItion as stenographer; rapid, accurate and reliable; can furnish best of reference. Address R, box 8, TIMES OFFICE. 2

WANTED — GENERAL HOUSEWORK BY woman with 4-year-old girl; $25 week; prefer family with no children. Phone Temple 2808 or call 1258 TEMPLE ST., room 5.

WANTED—SITUATION BY ELDERLY GERman woman in good health, in German family; good home more object than salary. Inquire at 1145 W. 25TH ST., city.

WANTED — POSITION AS HOUSEKEEPER for gentleman; refined home; am fond of work in good hotel. MRS. GOODMAN, Hotel Watson. F1800.

WANTED—COMPETENT WOMAN WISHES housework; good cook; best wages expected; please phone number. Address M, box 163, TIMES OFFICE. 3

WANTED — YOUNG LADY STENOGRApher wants situation; competent, reliable and trustworthy; best of reference; moderate salary. Address R, box 9, TIMES OFFICE. 2

WANTED—GARDENER, EXPERT, SINGLE, desires situation in private family; English, 2 years in last place; best of testimonials. Address O, box 196, TIMES OFFICE. 4

WANTED—CHILDREN OVER 4 YEARS OF age taken care of, also sick and elderly old ladies taken care of, also. 936 DENVER AVE. 'Phone Broadway 4126. 6

WANTED — NEAT GIRL OF 17 WANTS good home to help in light housework; 3 evenings, wages $12. Address M, box 156, TIMES OFFICE. 2

WANTED—A LADY WISHES DAY WORK at house cleaning or laundering, or office work in doctor's office. Phone SOUTH 827. 2

WANTED—YOUNG WIDOW DESIRES POSItion for old couple or single lady. 844 E. 8th st. MRS. BURDETT, room H.

WANTED—EXPERIENCED SWEDISH woman cook, high reference, wants $10 to $12 week. L. HENTZ, San Gabriel. 2

WANTED—BY MOTHER AND DAUGHTER, as cook and helper, mining camp. State particulars. Address O, box 6, TIMES OFFICE.

WANTED — PLACE FOR GENERAL housework at beach; references given. Tel. West 2119. 2237 THOMPSON ST. 2

WANTED — MOTHER AND DAUGHTER want place, cook, or both; first-class cook and waitress. Phone MAIN 5333.

WANTED—A JAPANESE GIRL WANTS A position in a nice small family as a general help. Address MRS. 1128 Georgia st.

WANTED — ROOM AND BOARD IN EXchange for light assistance. Student, BOYNTON NORMAL, 325 Stimson Blk. 3

WANTED — SCOTCH WOMAN WISHES POsition in family for housework; nice cook, capable, obliging. PHONE C1826.

WANTED — POSITION, STENOGRAPHER; young lady; will work for practice. Address O, box 178, TIMES OFFICE. 2

WANTED—YOUNG LADY STENOGRAPHER with some experience and reference. 1721½ TOWNE AVE.

WANTED — YOUNG GIRL WISHES POSItion for housework; beach preferred. 854 W. 24TH. West 5540.

WANTED—POSITION AS CLERK IN BAKery or cashier in restaurant. Call or write 625 S. GRAND.

WANTED—POSITION TO TAKE CARE OF invalid lady or gentleman, by experienced nurse; $40 month. Phone SOUTH 2112. 2

WANTED—SITUATION FOR HOUSEWORK; by reliable woman; prefers low wages; would work by the day. Call or address 321 E. 2D. 2

WANTED—A WOMAN DESIRES POSITION in small family, no children; good reference. Address R, box 8, TIMES OFFICE. 2

WANTED — GERMAN WOMAN WANTS day's work, washing or cleaning, $1.40. Address S, box 166, TIMES OFFICE. 2

WANTED — WASHING, IRONING, HOUSE cleaning, by competent woman. A6639, Main 1695.

WANTED—FIRST-CLASS LAUNDRESS TO take work home; references given. Phone MAIN 3898.

WANTED—POSITION BY YOUNG LADY AS manager in home with children. Address S, box 172, TIMES OFFICE. 2

WANTED—SWISS GIRL WANTS POSITION for general housework; also good cook. Call 144 HEWITT ST. 2

WANTED—COLORED WOMAN WANTS laundry to take home. Phone MAIN 8196. 4

WANTED — A POSITION AS COMPANION; can give good references. PHONE B1691. 2

WANTED — DRESSMAKER WANTS WORK by the day; $1.75. HOME; PHONE 53435. 3

WANTED — LAUNDRESS WANTS WORK by the day. B1330, WEST 5650. 2

WANTED—Situations, Male and Female.

WANTED—GOOD JAPANESE COUPLE wants place, country; man, first-class cook; wife, wait on table and housework; both speak English; has references; wages $50, $55 and up. 1 GRAND AVE. m 4920, F5744. 4

WANTED—BY RELIABLE COUPLE, POSITION on small ranch or country home place; woman good cook, man general work; distance no object; best references. Call or address 927 S. HILL ST. W. 6TH ST.

WANTED—FOR A MAN AND WIFE AND grown-up son (20 years old,) employment to run a boarding house; can speak English, French, Spanish and Italian. Address FRANK, Rochester, California.

WANTED—BY MAN AND WIFE, ALL-around handyman; introductory references; lady is refined; wishes light work or be a companion. Address box N, 161, TIMES OFFICE. 2

WANTED — JAPANESE COUPLE, SITUAtion in private family; man as first-class fancy cook, experienced 15 years; wife wait on table. ISHIRA, 223½ Boyd st. Phone Main 9205. 3

WANTED—MAN AND WIFE DESIRE MANagement of hotel in Los Angeles or vicinity. Address 135 N. MARENGO AVE., Pasadena. 3

WANTED — GOOD JAPANESE COUPLE wants place; man as cook, wife house work, speaks English. 2374½ E. 4TH ST. 2

WANTED—Agents and Solicitors.

WANTED—TAFT'S LIFE AND SPEECHES. Official edition, with chapter by President Roosevelt. Only $1.00. Big terms to agents. Freight paid. Outfit ready. Send ten cents postage. ZIEGLER CO., 265 Fourth st., Philadelphia.

WANTED—AGENTS COIN MONEY HANDling our new household specialty; no capital needed; profits enormous; write today for free particulars. B. S. DANIELS, 141 Broadway, N. Y. Room 1411.

WANTED—1000 CHARTER MEMBERS, ORder of Owls; fee $2. Agents address OWL, 746 N. Hill st. Phone Bdwy. 6954.

WANTED—Partners.

WANTED — PROFESSIONAL GENTLEMAN of excellent character and business ability, who is now organizing the greatest development company of the century, desires to meet a lady of good character, business tact and some means, to become secretary of said corporation. Make date. Address O, box 173, TIMES OFFICE. 2

WANTED — PARTNER, RIGHT AWAY, who can invest $350 in established real estate business, handling stocks, insurance, rentals, etc.; experience not necessary; reference required. Room 323 STIMSON BLK., 3d and Spring sts. 2

WANTED—A PARTY WITH A FINE BUSIness proposition, just incorporated, needs one director who can act as secretary; wants a good, reliable man of ability. For information call at 627 CHAMBER OF COMMERCE. 2

WANTED—MUSICAL EXPERIENCED MAN to purchase retiring partner's interest; $1000 required; investigation

Classified Liners.

TO LET—
Furnished Rooms.

TO LET—2 FURNISHED ROOMS FOR housekeeping, private home. 1946 ESTRELLA.

TO LET—FRONT OFFICE, HOUSEKEEPING rooms, $1.50 week. 326 S. HILL. 4

TO LET—92 ROOMS NOW $2; 42 ROOMS now $1.50; very desirable. 112 S. HOPE. 5

TO LET—FURNISHED HOUSEKEEPING rooms, $10 per month. 1114 S. OLIVE. 3

TO LET—LARGE FRONT ROOM, VERY DESirable and reasonable. 1230 S. OLIVE. 2

TO LET—ROOMS AT 207 W. 12TH ST. 3

TO LET—
Flats.

TO LET—

ORANGE ST. 6-ROOM MODERN FLAT. THIS FLAT BELONGS TO AN ESTATE AND HAS BEEN RENTED FOR $30. WE ARE AUTHORIZED TO RENT IT FOR ONLY $25.

WRIGHT & CALLENDER COMPANY, 323 S. HILL.

TO LET—6-ROOM FLAT, MODERN AND IN good condition; easy walking distance, and if rented before the 1st, $23; water included. Inquire 128 E. 4TH ST. 3

TO LET—NEW 5-ROOM FLAT, 4-room lower flats, newly refinished; near canneries; only $15; water included; $25 Summit ave. Key phone in store. Call, or owner, room 322, 109 E. SPRING. Phones Main 5749, F2749. 2

TO LET—FLATS, 5 AND 6 ROOM FLATS, each flat 2 suites, if needed and entirely separate from others, all modern, rent cheap, owner on premises, between 9 and 10 a. m. and 4 and 5 p.m. Home phone 52237. 2403 RAYMER, only 4 blocks from Broadway and Third.

TO LET — A 6-ROOM MODERN FLAT, close in, on Ingraham st. Price $30.

GEORGE C. PECKHAM & CO., 203-4-5 Union Trust Bldg.

Main 3221. Cor. Fourth and Spring st. F3202. 2

TO LET—3-ROOM APARTMENT, FURNISHed, $15; unfurnished, $11; hot and cold water, gas and electric lights; 5c car fare. Inquire at 1029 W. 20TH ST. Home phone A3694. 2

TO LET — NEW — THREE-ROOM APARTment, upstairs flat, $9.50. Hoover st., between 36th and Jefferson sts. Call or phone 1 to 5 p. m. 3709 HOOVER.

TO LET—MODERN SUNNY 5-ROOM FLAT; select neighborhood; all conveniences; gas stove; water free. Cheap rent. Inquire on premises 2035 W. 17TH ST. Home 22062. 4

TO LET — MODERN, UNFURNISHED 5-room cottage flat, owner's home, sunny kitchen, bath, large closet, instantaneous heater, etc. 1523 W. PICO. Cheap to permanent parties. E3219. 2

TO LET — IN WESTLAKE DISTRICT, 5-room modern flat; cab doors; living and dining rooms in hardwood; 2 bedrooms; bath room in white; cabinet kitchen. Adults. Key at 1107 W. 5TH ST. 2

TO LET — FLAT, 4 LARGE OUTSIDE rooms, fresh and clean, gas, electricity, bath and basement; $20, including water and janitor service. 407 W. 18TH ST. Grand ave. 3

TO LET—CHEAP RENT, CLOSE TO COURT-room, no car fare to pay, modern 4 and 5-room flats, with gas ranges and baths, water free. HUBBELL, 201 Bullard Blk., Phone A3253.

TO LET—RESTAURANT COUNTERS, chairs, tables, stools, etc. JAMES COLGAN & CO., 72 S. Spring.

TO LET—AN OLD COLLECTION OF FOUR-room flats, $8 to $12 per month. Los Angeles Realty Co., 107 S. Broadway.

TO LET—"BRESTHOLME," FOURTH AND Hope; 2 and 3 room apartments, furnished and unfurnished; private bath, kitchen; steam heat, modern; guest parlor; central, quiet, high. 4

TO LET — 1134 S. FLOWER ST., 5-ROOM modern flat, close in, fine location, walking distance. Key at 1146 S. W. BUELL, 138 N. Main st. 2

TO LET—NICE, COOL, LIGHT FLAT AT 1133, Dalton ave.; 4 rooms and bath; bufand cabinet kitchen; select location; rent $15. Inquire 1141 W. First st., 204 N. Fremont; $12 to Diamond st.; 316—222 N. Fremont. 2

TO LET — COMMODIOUS, SUNNY FLAT, 5 rooms in every way; lawns, flowers, etc.; select section of city. Owner, 319 LAUGHLIN BLDG.

TO LET—BEAUTIFUL CARLETON FLATS, light, airy, 2 and 3 rooms and porches, all conveniences, $12 and upward from Courtney ave., 232 NORTH GRAND AVE. 4

TO LET—BEST 5-ROOM LOWER COTTAGE flat, in sunbonnet, sun on 3 sides, hardwood floors, bathroom, pantry, all modern conveniences. 1112 W. 18TH. 21084.

TO LET—$18.50; 6-ROOM MODERN FLAT, 3rd bath, 710 Kohler st. T. WIESENDANGER, 207 Merchants Trust Bldg., 207 South Hill. 4

TO LET—ELEGANT 6-ROOM SOUTH FLAT; hardwood floors, with every convenience. 674 Bonnie Brae. Key at 668 SOUTH BONNIE-BRAE.

TO LET—ELEGANT 5-ROOM FLAT, $27.50; 6-room flat, $30; modern conveniences, vacant July 1. 4614½ LUCAS AVE.

TO LET—COSY 5-ROOM BUNGALOW FLAT, plenty of air and sun; select and quiet. 1912 W. 8TH. Phone 10697.

TO LET—$15 A MONTH, 4-ROOM MODERN flat, 227 S. Broadway. WIESENDANGER.

TO LET—MODERN, SUNNY FLATS, 3 and 2 rooms, 221 and 225A S. Figueroa st. $12 and $8. FIGUEROA. 2

TO LET—FLAT OF 5 ROOMS; GAS AND electricity. 194 E. 16th st. Apply at 782 E. 16TH.

TO LET—LOW RENT; CLOSE IN, NO CAR fare; new, modern 6-room flat; water paid. Centre 78 CALIFORNIA. 2

TO LET—MODERN 6-ROOM FLAT, SOUTH side, 228 N. OLIVE. 2

TO LET—
Furnished Flats.

TO LET—CHOICE FURNISHED FLAT OF 3 large, sunny, outside rooms, comprises entrance for 2, bedroom, built-in residence; 'phone, porches, lawn; use of piano, $20 month. 225 BEAUDRY AVE. 2

TO LET—COOL, DELIGHTFUL LOCATION, on Hollenbeck Park; 2 rooms, reception hall, bath, front garden, reasonable. 161 S. CUMMINGS ST. Boyle Heights car, Third and Soto. 2

TO LET—3-ROOM FURNISHED UPPER flat, thoroughly modern and clean, $25 per month; summer months only; water and gas paid. 1341 S. UNION AVE. 2

TO LET—FURNISHED FLATS, 8 ROOMS; also 3 rooms; elegant new and modern, close to LINCOLN, Santa Monica and Figueroa. 2

TO LET—4 AND 5-ROOM MODERN FLATS, nicely furnished; right in town; no children. 535 S. HOPE. 2

TO LET—5-ROOM FURNISHED FLAT, near Westlake Park. Inquire 222 W. 8TH ST. Cheap.

TO LET—FURNISHED FLAT; RENT REAsonable, for adults. Apply 218 N. ST. LOUIS. 3

TO LET—4-ROOM FURNISHED FLAT, OR furniture for sale. 1236½ S. FLOWER ST.

TO LET—4-ROOM FLAT, WELL FURNISHED. 643 S. FLOWER ST. 15

TO LET—
Apartments, Furnished and Unfurnished.

TO LET—$15 A MONTH, HOUSEKEEPING apartment, 3 double beds, nice, new, gas stoves, electricity; walking distance; no sick. 1127 N. FREMONT AVE. W. Sec-ond.

TO LET—FILMAR APARTMENTS, 711 Esther st., 2 rooms furnished apartments, $4 weekly; telephone, bath, gas, modern. 4

TO LET—$12 MONTHLY; LARGE PARLOR and bedroom, completely furnished; gas range, phone; walking distance; no sick. 214 S. FIGUEROA ST.

TO LET—MAUNA LOA, 212 S. BUNKER HILL, newly furnished 2-room apartments, for housekeeping, $12 and up; also 6-room flat. 6

TO LET—THE ELDEN, NEW BUILDING, corner Hoover and Eighth, 1845 Eldon ave., cor. West 11th, West 9th-st. car one block. Home 51924.

TO LET—THE NEW WAYLAND, BEAUTIful 2-room suites for light housekeeping, with bath and cold water, $12 and $13. 535 S. HOPE ST.

TO LET—221 S. FIGUEROA, 2 ROOM SUITE for housekeeping, also SINGLE ROOMS, CLEAN, MODERN AND STRICTLY FIRST-CLASS.

TO LET—THE DOUGLAS APARTMENTS, 624 W. 7th st.; all modern conveniences. Call or phone, G. A. HART, Natick House. 10

TO LET—6-ROOM 2-STORY HOUSE; HARDwood floors; close in; 2 car lines. S. JACOBY, 316-319 Pacific Electric Bldg. F6295.

TO LET—6-ROOM HOUSE, NO. 6 TEMPLE Court, 315 N. Bunker Hill ave., $27.50. R. D. LIST, 1021 Central Bldg. F1333.

TO LET—6-ROOM MODERN COTTAGE, ON Eastlake ave., near East Main st. Address 538 S. EASTLAKE AVE. 2

TO LET — $12; NEW, MODERN 5-ROOM cottage, 4012 Compton ave. Take Hooper ave. car to 40th st., walk 1 block east.

TO LET—$13; MODERN 6-ROOM COTTAGE, 725 Merchant st. T. WIESENDANGER, room 311, 207 S. Broadway.

TO LET—2-STORY 7-ROOM HOUSE, AT 516 W. 12th st., $20 per month. J. W. RICE. F1292. Main 1292.

TO LET—4-ROOM MODERN CALIFORNIA house, 1646 W. 12th st. Price $16. Apply 1648 W. 12TH.

TO LET—SIX-ROOM MODERN COTTAGE, close to car line. 3102 HARVARD BLVD. 4

TO LET—CLOSE IN, BEAUTIFUL MODERN 9-room house, 2529 S. LOS ANGELES ST. 4

TO LET—20 ROOM HOUSE IN GOOD REpair. 1122 S. HILL ST. 4

TO LET—
Rooms and Board.

TO LET—822 WESTLAKE AVE., TO PARties desiring home comfort, large, airy well furnished rooms; single or to couple; every modern convenience; refined surroundings; best of home table.

TO LET—PARTIES OFFERING ROOMS, OR rooms and board, for summer students, within walking distance of Cumnock School of Expression, are invited to list them with the secretary; 1506 FIGUEROA.

TO LET—1 OR 2 LARGE, AIRY ROOMS IN pleasant home; best home cooking and all home comforts; very reasonable to permanent party; 10 minutes from town. 626 W. 16TH. Phone Broadway 4263.

TO LET—LAS LOMAS, GARVANZA, OVERlooking the picturesque arroyo, cool breezes all the time, pleasant rooms, modern conveniences; good table; near car line. Phone 29047.

TO LET—A PALMA VILLA, 951 SOUTH Olive, beautiful second story front, with private bath, and board. Also other rooms, walking distance. 5

TO LET — 2 PLEASANT FRONT ROOMS with board, in a private home, 1 block from Westlake Park. 725 Lake st. PHONE E1604. Reasonable rates. 2

TO LET—Y.W.B.H. A GOOD CHRISTIAN home for clerks, stenographers and working girls. Board and room, $3.50, $4.50. 125 K. 6TH ST.

TO LET—DESIRABLE LARGE ROOMS AND best board; shady lawn, both phones; very low rates for summer. 142 W. PICO ST. 4

TO LET—WANTED ELDERLY PERSON OR semi-invalid to board and care for; private family. WE3272. 2

TO LET—2 LARGE FRONT ROOMS WITH board, near business; reasonable. 321 N. HILL.

TO LET—ROOMS, WITH OR WITHOUT board. 311 S. FLOWER. Phone A3627. 3

TO LET—ROOMS WITH EXCELLENT TABle board. 1204 ORANGE ST. 6

TO LET—
Houses.

TO LET—5-ROOM HOUSE, 1 ACRE IN chicken pens and garden; close in, Long Beach. Call 847 CHERRY AVE. 2

TO LET—4 ROOM MODERN COTTAGE, hardwood floors, ample grounds at 1029 W. 25TH ST. Apply second door east.

TO LET—HOUSE, 5 ROOMS, 524 E. 25TH st.; all modern conveniences. Call or phone, G. A. HART, Natick House. 10

TO LET—6-ROOM 2-STORY HOUSE; HARDwood floors; close in; 2 car lines. S. JACOBY, 316-319 Pacific Electric Bldg. F6295.

TO LET—6-ROOM HOUSE, NO. 6 TEMPLE Court, 315 N. Bunker Hill ave., $27.50. R. D. LIST, 1021 Central Bldg. F1333.

TO LET—6-ROOM MODERN COTTAGE, ON Eastlake ave., near East Main st. Address 538 S. EASTLAKE AVE. 2

TO LET — $12; NEW, MODERN 5-ROOM cottage, 4012 Compton ave. Take Hooper ave. car to 40th st., walk 1 block east.

TO LET—$13; MODERN 6-ROOM COTTAGE, 725 Merchant st. T. WIESENDANGER, room 311, 207 S. Broadway.

TO LET—2-STORY 7-ROOM HOUSE, AT 516 W. 12th st., $20 per month. J. W. RICE. F1292. Main 1292.

TO LET—4-ROOM MODERN CALIFORNIA house, 1646 W. 12th st. Price $16. Apply 1648 W. 12TH.

TO LET—SIX-ROOM MODERN COTTAGE, close to car line. 3102 HARVARD BLVD. 4

TO LET—CLOSE IN, BEAUTIFUL MODERN 9-room house, 2529 S. LOS ANGELES ST. 4

TO LET—20 ROOM HOUSE IN GOOD REpair. 1122 S. HILL ST. 4

TO LET—
Apartments, Furnished and Unfurnished.

TO LET — MODERN HOUSEKEEPING apartments, furnished complete; the nicest, neatest to be found anywhere, and at the lowest rent. Phone, bath, gas range, hot water; pleasant yard and flowers. These apartments are especially ventilated, sunny, very homelike and neat. You will like them. Close in; no car fare.

411—423 West First st.
418—1123 West First st.
510—1141 West First st.
515—1127 West First st.
530—534 North Fremont st.
526—532 North Fremont st.
515—519 North Fremont st.
516—212 North Fremont st.
412—1003 East Ninth st.
515—1128 West Ninth st.
514—1005 Diamond; 5 rooms, unfurnished.
518—522½ South Figueroa. 6 rooms, unfurnished.

T. WIESENDANGER, 207 S. Broadway. Main 2043.

TO LET—
CAMBRIA UNION APARTMENTS,
THE UNION AVE.
NOT ALONE THE BEST, BUT THE COOLEST APARTMENTS IN THIS CITY. NO NOISE. NO DUST. EVERY MODERN CONVENIENCE. SUMMER RATES NOW. VERY LOW PRICES TO PERMANENT TENANTS. 5 MINUTES' WALK TO WESTLAKE PARK. 15 MINUTES' WALK TO BROADWAY. PLEASE EXAMINE AND COMPARE BEFORE RENTING. BOTH 'PHONES.

TO LET—THE ROWAN APARTMENTS, 123 S. Bunker Hill ave.,
Are now open.
Sunny, slightly, clean, complete.
New furniture—new management.
Housekeeping suites, $12.50 and up.
Single rooms, $8 and up.
See us before locating.
TEL. A3382.

TO LET—FOR $12 YOU CAN RENT 3-ROOM apartment, new, handsomely and completely furnished, in beautiful new building, walking distance, close in. 911 DIAMOND ST. The finest and best apartment for the money offered in this city. Take W. Second st. car to Fremont st. Go one-quarter block north. THE PORTLAND.

TO LET—RAJAH APARTMENTS, 911 S. Union ave. Ladies, try your summer rest at the up-to-date Rajah. A southern home. You don't have to cook. Best of house catering. Come and try a week and you will stay longer. Take West 9th or 9th st. car.

TO LET—THE MINNEWASKA, COR. SECond and Grand ave. Housekeeping apartments, completely furnished; rooms single or en suite, with or without board; five minutes' walk from business center; on the hill, where it is quiet; best location in the city. Prices reasonable. TEL. A6701, MAIN 2034.

TO LET—FOR $12 YOU CAN RENT NICE modern housekeeping apartment; 3 rooms, completely furnished, bath, 'phone, at 1133 and 1141 West First st., also 150 North Beaudry and 911 Diamond st. No car fare, walking distance; take W. 2nd st. car to Boylston st.

TO LET—FOR $14 YOU CAN RENT 5-ROOM modern flat, bath, hot water, 1009 Diamond st.; $25, 5-room flat, furnished complete, 1019 Diamond st., walking distance, close in. Take W. Second st. car to Fremont st. Keys at 911 W. DIAMOND.

TO LET—THE VALDORIA APARTMENTS, Westlake Park; located on one of the finest streets in the city; every suite has private halls, porches, flowers and tennis court; artistic furnishings; references required. 725 ALVARADO.

TO LET — CORONADO APARTMENTS, housekeeping, 675 CORONADO ST., three handsomely furnished, large sunny rooms and kitchen; modern conveniences; private bath, janitor service. Westlake district. PHONE 4

TO LET — FOR $10 A MONTH YOU CAN rent housekeeping apartment, completely furnished; neat, bath, phone, gas range, at 1133 also 1141 W. First st., 204 N. Fremont; $12 to Diamond st.; 316—222 N. Fremont.

TO LET—
AT THE OLIVER.
WESTLAKE DISTRICT.
LARGE, AIRY APARTMENTS.
720 BEACON ST.

TO LET—PARDEE APARTMENTS, ELEgant new 2-room apartments, with conveniences found in no other house in Los Angeles; only 4 apartments in building, making it strictly exclusive. 325 W. 6TH ST.

TO LET—THE WARMAN, 934 W. SIXTH, choice housekeeping rooms, neatly furnished; perfect ventilation, private baths, hot water; all outside rooms; rates reasonable; cleanliness our motto.

TO LET — CORONADO APARTMENTS, housekeeping, 675 Coronado st. 3 handsomely furnished large sunny rooms and kitchen, modern conveniences; private baths, janitor service. Westlake district. PHONE 4

TO LET—FOR $10 YOU CAN RENT NICE modern housekeeping apartment; 3 rooms, completely furnished, bath, phone; at 1133 and 1141 W. First; $12—311 Diamond st.; $14—150 N. Beaudry; $15—1127 W. FIRST ST.

TO LET—FOUR AND FIVE-ROOM APARTments, well furnished, private baths, desirable neighborhood; Washington and University cars; summer rates. Bdell. 672 W. WASHINGTON.

TO LET — BEAUTIFUL QUEEN APARTments, near Broadway, private baths and steam heat, janitor service, unexcelled view, moderate prices. CALIFORNIA ST. Home 5078, Broadway 1286.

TO LET—AT THE LYONS, CHOICE SUMmer suites, 2 and 3 rooms, light and airy, single rooms, cool verandas, tennis court; walking distance. 923 S. HOPE. Broadway 4675.

TO LET—$12.50; COMPLETELY FURNISHED housekeeping apartment, each with private bath, central; no car fare. 812 W. FOURTH ST., near Flower st., and only $13.50 a month.

TO LET — 32-ROOM APARTMENT HOUSE and 4 stores, close in; will newly furnish throughout for tenant; very low rent; 1 year or more. F1422. 316 UNION TRUST BLDG.

TO LET—6-ROOM FLAT, 1217 WINFIELD st., newly painted and tinted, bath, heater, screen porch, $16.

TO LET—
Houses.

TO LET—

BUNGALOWS.

FLATS. APARTMENTS.

COTTAGES.

FURNISHED OR UNFURNISHED.

ALL PARTS OF THE CITY.

LISTS AND INFORMATION FREE.

RENTAL DEPARTMENT.

LOS ANGELES INVESTMENT CO.,
Main 2249. 325-327 S. Hill st. A3115.

TO LET— $25. TO LET.
On Figueroa st., close in, a 7-room modern house, newly papered and tinted, 3 large bedrooms and dining-room carpeted, kitchen range, etc., with small building in rear for Jap. Nice lawn, beautiful flowers, fruit trees. A snap.

GEORGE C. PECKHAM & CO.,
203-4-5 Union Trust Bldg.,
Main 3221. Cor. Fourth and Spring st. F3202. 2

TO LET—
$22.50—A good 5-room cottage (and a large storage room,) with all modern conveniences, and in good repair, near Valencia and W. 11th st. Discount for a year.

C. P. NELSON,
M./247. 301 H. W. Hellman Bldg. 2

TO LET—

A BEAUTIFUL NEW HARRIS BUNGALOW.

6 rooms, furnace, gas range, lawn and flowers front and back; choice location. Only $40. No children. 2710 HARVARD BLVD. Phone West 5117. 4

TO LET—

Pico st. near Figueroa,
6-room double house, modern.
$25.

WRIGHT & CALLENDER COMPANY.
20 322 S. Hill st.

TO LET—NINE-ROOM HOUSE, NO. 1230 S. BONNIE BRAE; long term if wanted, or will sell this beautiful place for small cash payment and balance any way you like and interest at 7 per cent. VAIL & CRANE, owners, 524 S. Spring.

TO LET—ON NORMANDIE AVE., NEAR Adams, most attractive 7-room house, Flemish oak finish, beamed ceilings, bedrooms in white enamel finish; built-in wardrobes, with mirror; extra large bath; fresh and new. Phone A2320, or MAIN 93.

TO LET—

$12.50.

Attractive 4-room apartments. Porcelain bath, gas range attached. Very complete. Walking distance. WRIGHT & CALLENDER CO., 322 S. Hill st.

TO LET — FINE 5-ROOM BUNGALOW IN Hollywood; gas, electricity, etc.; $15 per month. This is a snap. East front; porch clear across. Worth $25, but will let to good tenants $15. BOHAN, phone Bdwy. 2541. 605 Laughlin Bldg. 2

TO LET—MODERN 5-ROOM HOME IN HOLlywood, large rooms, well improved, lot, one block from car. No. 547 Carlton Way, between Lemona and Warner sts.; rent $35 per month. R. E. MARMONT, Main 263, Home Ex. 263.

TO LET—IN HOLLYWOOD, BY OWNER, 5-room house, 1 block south of Prospect, near Gower; gas, electricity, lawn, flowers, good neighborhood; $25 per month. Call Hollywood 2654. J. A. SHAW, 520 Carlton Way. 4

TO LET—2-ROOM MODERN HOUSE, S.W. near Figueroa and Jefferson; beamed ceilings, paneled walls, 15 minutes from Fourth st., $25 per month. G. E. DELAVAN, 527 Bryson Blk. A3526.

TO LET—FINE HOME, 10 ROOMS, ETC.; newly decorated; $45 PER MONTH. WILL MAKE IT $40 TO GOOD PEOPLE, WHO WILL KEEP IT LIKE THEIR OWN HOME. CALL ROOM 240, DOUGLAS BLDG.

TO LET—4-ROOM MODERN COTTAGE, close in, 811 E. CLARENCE PL.; bath, toilet, closets, pantry, porches, gas, electric lights, etc.; only $12 monthly, water paid. Key next door north.

TO LET—PRETTY MODERN BUNGALOW, 5 rooms, with bath; patent plumbing, latels, closets, flowers, refined neighborhood; healthy; only $13. 527 SONOMA ST. Phone 55586.

TO LET—5-ROOM COTTAGE, 1214 S. UNION ave. Gas, electricity, porcelain bath and cellar; rent $16, water paid. Inquire OWNER. Sunset telephone West 1977.

TO LET—5-ROOM MODERN COTTAGE, large lot, nice lawn, flowers and fruit, $16 per month, or will rent by year, $15 per month. 1226 W. 35TH PLACE.

TO LET—418 PARK VIEW AVE., 9-ROOM house, modern improvements, on large lot, ½ block north of Westlake Park; best car service in city. Call HOLLYWOOD 61.

TO LET—MODERN 5-ROOM COTTAGE, DAkota and Stephenson ave., Boyle Heights. Rent reduced from $20 to $16.50, water paid. A4691. MAIN 5567.

TO LET — CAN BE RENT; $14; COSY 4-room place, walking distance, nice neighborhood; water heaters. Take (green) Boyle Heights car. 4104½ S. GLESS ST.

TO LET—COTTAGE, 5 ROOMS AND BATH, on Menlo, near 45th st.; owner will take part out in rent; board if desired. Call up F2231, or Main 8626.

TO LET—HOUSE, 149 W. 25TH ST., SEVEN rooms, for 2 parties; separate; rent $16.50 and $7.50. Key, shade, factory opposite. OWNER, South 1967.

TO LET—HALF ACRE AND 6-ROOM COTtage; $8 per month; Florence ave. and Long Beach car. Also 5-room house at 1596 E. 15TH ST.

TO LET—MODERN 7-ROOM COTTAGE, near st. James Park; block from car line; neighborhood very desirable. DR. LUDI, Auditorium Bldg.

TO LET — DOZEN HOUSES, $7 TO $25 month, 9-room boarding-house, close in, $30. C. M. BUCK, 202 Collins Block, Boyle 2676, Main 2265, A3236.

TO LET—$14; CLOSE IN, 516 S. GLESS ST., near 5-room modern bungalow, near E. Fourth st. KERR & MORRISON, 214 Frost Bldg.

TO LET—AT ½ PRICE, A 5-ROOM BUNGAlow on good street, south; right up-to-date. See ALLAN, 301 Pay Bldg. A1065, M. 241.

TO LET — 6-ROOM, 1½-STORY, STRICTLY modern huse, nice yard, fenced, flowers and lawn. No. 1745 ROSETTA ST., East Hollywood.

TO LET—$50, FOURTEEN ROOM UNFURnished two story. 219 S. Flower. T. WIESENDANGER, room 311, 207 S. Bdwy.

TO LET—$20; 5-ROOM MODERN COTTAGE; lot 50x150; close in; walking distance. RIGBY, 1052 Temple. Temple 862.

TO LET — 7 ROOMS, HALF OF DOUBLE house; modern; fine corner. Rent $27.50. 2 W. 1ST ST., corner of Figueroa.

TO LET—6-ROOM HOUSE; RENT $20 WITH water. Between Main and Grand. 207 W. 29TH ST.

TO LET—MODERN HOUSES AT LOW rents, near car line, and close in. C. COLERICK, 1206 E. First.

TO LET—5-ROOM COTTAGE, 928 LINCOLN pl. Apply 922 UNION AVE. Phone H1157.

TO LET—2 MODERN 5-ROOM COTTAGES, $15 and $20. Apply 409 E. 21ST. 5

TO LET—NEW, MODERN 5-ROOM HOUSE. 1736 HARVARD BLVD.

TO LET—4 ROOMS AND BATH; MODERN. 1736 HARVARD BLVD. 3

TO LET—
Furnished Houses.

TO LET — A 6-ROOM FURNISHED COTtage, very desirable; piano, etc.; first-class locality. 1903 PARK GROVE AVE. Washington or University car.

TO LET—FURNISHED HOUSES, BEAUTIfully furnished 7-room modern home, $40. 1678 ROOSEVELT AVE. T. Wiesendanger, 207 S. Broadway.

TO LET—ELEGANTLY FURNISHED BUNgalow, splendid location. Call between 3 and 5 p.m. 1272 W. 35TH. Home phone 10745.

TO LET—A COMPLETELY FURNISHED 5-room modern cottage, 1825 BERENDO. Washington st. car. PHONE WEST 2302.

TO LET — COMPLETELY FURNISHED home, 5 rooms, piano, lawn, flowers, $30. 2674 S. Grand. ROBINSON, F5768.

TO LET—$12 MONTHLY; 3 ROOMS, BATH, gas, electricity. 115 N. CLARENCE. East 1st car.

TO LET—NEAR WESTLAKE, 4 ROOMS ON rear of large open lot, furnished, excellent place for children, $20. 52523.

TO LET—A 6-ROOM FURNISHED HOUSE for the summer. 545 W. SUNSET BLVD., Hollywood. Sunset phone 712.

TO LET—FURNISHED 9-ROOM MODERN house, 2530 FOURTH AVE. West Adams Heights. Phone M. 626, or F1085.

TO LET—6-ROOM COTTAGE, NICELY FURnished; all conveniences, $25 per month. 635 W. 25TH PLACE. Main 903, F5275.

TO LET—COMPLETELY FURNISHED WITH piano, 6-room cottage, in southwest. Phone EXCHANGE 725.

TO LET—SMALL BUNGALOW, (FURnished;) high ground; surrounded large trees PHONE 53306.

TO LET—BEAUTIFULLY FURNISHED 8-room modern residence, 1681 Roosevelt ave. T. WIESENDANGER, 207 S. Broadway.

TO LET—COMPLETELY FURNISHED 5-room cottage, close in, $25. 1806 Girard st. ROBINSON, F5768.

TO LET—5-ROOM FURNISHED COTTAGE for 3 months, by July 15. Inquire 2303 SAN PEDRO ST.

TO LET — NICELY FURNISHED BUNGAlow on corner; $30. Inquire 1434 W. 12TH. 3

TO LET — 6-ROOM MODERN BUNGALOW, completely furnished. 1459 W. 25TH. Adults. 2

TO LET—NICELY FURNISHED COTTAGE, 3 rooms with beautiful yard. 1024 W. 21ST ST. 2

TO LET—NICELY FURNISHED SIX-ROOM

TO LET—
Furnished Houses.

TO LET—

BEAUTIFUL ARTISTIC BUNGALOW, BEAUTIFUL FURNITURE.

This will suit the most fastidious.

High ground, West Adams Heights, 1½ story; fine piano, Cecilian player and music; oriental rugs; splendid library, containing complete works of Balzac, Victor Hugo and masterpieces of other famous authors; birdseye maple and weathered oak furniture, fine brass bed, linen, ware, silverware; nice lawn, flowers, roses, fruit trees; telephone; porch in front and rear screen porch; cement walk from street to alley. An ideal home place; pleasant neighbors; $55 month. Call 2415 W. 22RD ST. West Adams car. 2

TO LET—
FURNISHED AND UNFURNISHED HOUSES, FLATS, APARTMENTS.
AN EXCLUSIVE LIST OF ATTRACTIVE NEW AND MODERN PLACES, ALL SIZES AND DIRECTIONS, AT VERY REASONABLE RENTALS. LISTS AND INFORMATION FREE. WE MAKE HOUSE HUNTING EASIER. Twenty years renting Los Angeles property.
WRIGHT & CALLENDER COMPANY, 322 SOUTH HILL ST.

TO LET—A BEAUTIFUL 10-ROOM HOUSE in Hollywood, near Western ave.; furnished in good style, new and complete; plenty of bedding, table linen and china, piano, sewing machine, solar heater; 50-ft. lot; shady garden; gas and electricity; water paid; suitable for large family or boarders. Summer rates. Phone HOLLYWOOD 754. 2

TO LET — FURNISHED; COSY MODERN suburban home, 7 rooms, bath, gas, electric light, hardwood floors; piano; rooms all sunny; beautiful shade trees, lawn and flowers; one block from San Gabriel car; 5c fare. Chickens, corrals and chickens for sale; 118 SIXTH ST., Alhambra. Phone Main 1691, 855. 5

TO LET—2-STORY, 5-ROOM HOUSE, WELL furnished; Chickering piano; one of the finest locations in the city; only 12 minutes from First and Broadway. Plenty of fire, lemons and walnuts; rent only $45 to desirable family. 1331 CARROLL AVE. Sunset phone Temple 319.

TO LET—FURNISHED, NICE LITTLE 4-room cottage; electricity; lawn, flowers, only $12 to good tenant. No children; 2722 HARVARD BLVD., near 6th st.; convenient cars; 20 minutes to Broadway; both phones EXCHANGE 1267.

TO LET — 5 ROOMS, COMPLETELY FURnished; range, instantaneous heater, electric lights, piano; in beautiful home; big airy rooms, porch, yard, garage, room for Japanese in rear; adults; reference; $25. 1431 E. 23RD.

TO LET—COTTAGE, GAS STOVE INSTALLED, ready for housekeeping, $13 month, water paid. 2311 Marathon Way; also 4-room cottage, $12 month, water paid. 3722 Dayton ave. APARTMENT, 2015 Pasadena ave.

TO LET — FURNISHED COTTAGE, ONLY $16 per month, everything new, yards and porches, 4 rooms; see this sure. Inquire 2216 E. FOURTH ST. Green Boyle Heights car. 'Phone Boyle 2182.

TO LET — FURNISHED HOUSE OF SIX rooms, clean and attractive, flowers, fruit trees and magnificent view of Echo Park and the mountains. Three car lines. 'Phone 54058. 627 BELMONT AVE.

TO LET—5 ROOMS, NEAR CAR, HIGH ground; pens for chickens, fruit and flowers; well furnished; would sell on small payment and $25 per month, same as rent. 1127 EL MOLINO. Pico car.

TO LET — NICELY FURNISHED, COOL, new, pretty bungalow; 4 large rooms, closet, pantry; only $13, water paid. 1Close in. A4734. Call 613 CASTELAR ST., through Broadway tunnel.

TO LET — MODERN 8-ROOM HOUSE; beautiful furniture, fine carpets, oriental rugs and draperies, piano, handsome bric-a-brac, new gas range and heater. Phone WEST 2405.

TO LET — COMPLETELY FURNISHED 5-room cottage, with all modern improvements; lawn and flowers; $25 per month. 2073 N. ARCHER ST. Take Griffith Park car.

TO LET—6-ROOM COTTAGE, MODERN, corner, furnished; 6-room flat, furnished; bath; walking distance. Reasonable rent. Adults only. PHONE F5416.

TO LET — COMPLETELY FURNISHED cozy bungalow of 4 rooms and bath, to adults only; rent reasonable to right party. 35 WEST MOUNTAIN ST., Pasadena.

TO LET—NEATLY FURNISHED 5-ROOM cottage, gas, electricity, beautiful yard; place for chickens; $25, water paid; half block from 7 car lines. 1614 CHERRY.

TO LET—$25; 5 ROOMS, BATH, GAS, ELECtricity; handsomely furnished; nice yard. Downey ave. car. 128 SOUTH GATES. Phone 21158.

TO LET—
Stores, Offices, Lodging-Houses.

TO LET—

STORES, OFFICES, LOFTS.

WAREHOUSE AND FACTORY SITES,

HOTELS AND ROOMING HOUSES.

WE HAVE ALL THE AVAILABLE LOCATIONS

RENTAL DEPARTMENT,

R. A. ROWAN & CO.,

200 H. W. HELLMAN BLDG.

TO LET—VERY DESIRABLE OFFICES, single or en suite, only few left, strictly modern, fireproof building, very reasonable rent.

C. WESLEY ROBERTS CO., 217 Citizens National Bank Bldg. Home A4824, Main 5574.

TO LET—SMALL STOREROOM, TO ALLEY, 225½ E. Fourth st.; good location for light manufacturing, manufacturer's agency, or any business desiring close-in conditions and low rent. WM. R. BURKE, 330 Bradbury Bldg. Home telephone A2117.

TO LET—STORES, $30, 109 S. BEAUDRY ave.

$30—2311 E. Ninth st.
$15 each—1003, 1013 E. Ninth st.
$75—Corner store, 701 W. Seventh st.
T. WIESENDANGER, 207 S. Broadway.

TO LET—DESK ROOM IN GOOD LOCATION, near elevator; modern conveniences; splendid proposition for small business; $5 without use of both main-line phones, or $7.50 with phones. HAMMOND, 729-729 Merchants' Trust Bldg., 207 S. Broadway.

TO LET—DESK ROOM IN A FINE LARGE office on the second floor Citizens' National Bank Bldg., rent $9 per month, without desk, or $12.50 with desk. See MR. SCHERMAN, 219 Citizens' National Bank Bldg., Third and Main.

TO LET—GROUND FLOOR DESK SPACE, free use telephone, electric light and janitor, $6 per space, with desk, or $5 if you have your own. 434 S. HILL ST. F3614, Broadway 2626.

TO LET—49 STORES, WITH LIVING-rooms, facing 3 streets; has gas, sewerage, barn, good for every business. Corner South Chicago and Stephenson. PHONE 41286.

TO LET—OFFICES, FURNISHED AND UNfurnished, with or without stenographer and telephone service. Apply room 221 SAN FERNANDO BLDG., 4th and Main sts.

TO LET—ON 3-YEAR LEASE, APARTment house of 42 rooms, centrally located, on car line; after March 31. T. WIESENDANGER, 207 S. Broadway.

TO LET—LEASE STORE, 36-FT. FRONT, 120 deep, together with upper floor. North Main near Temple. GEO. B. SHAFFER, First National Bank.

TO LET — RENT VERY CHEAP, GOOD storeroom, No. 503 Temple st., good for hall or store. 'Phone A2734. 502 Bullard Blk.

TO LET — $10 PER MONTH, STORES ON Sunset Blv, near Broadway. F4433. 216 UNION TRUST BLDG.

TO LET—HALF OF NICE OUTSIDE SUNNY office, furnished, $10. Tel. A4012. 414 CURRIER BLDG.

TO LET—DESK ROOM IN A FINE OFfice. Telephone free. 206 WILCOX BLK. 5

TO LET—STORES, PICO NEAR FLOWER. F2722. MARSHUTZ, 545 S. Broadway.

TO LET—½ OFFICE, WITH OR WITHOUT desk, cheap. 426-8 MASON BLDG.

TO LET—OFFICE SPACE WITH DESK, $6.50 per month. 631 LAUGHLIN BLDG.

TO LET—BARN SUITABLE FOR AUTOMOBile or 2 horses. 939 S. HOPE.

TO LET—
Beach Property.

TO LET—DURING SUMMER, WELL FURnished beach house on strand, Ocean Park; 11 rooms; all conveniences. Call afternoons, 21 LAKEVIEW AVE., or telephone Ocean Park, Sunset 2945. Transfer to Del Rey car at Venice.

TO LET—FURNISHED HOUSE IN LON

Classified Liners.

FOR SALE— City Lots and Lands.

FOR SALE—
"YOU'RE SAFE AT FIRTH'S."
The above trite expression has become familiar to real estate buyers and property owners throughout California.
It means fair dealing. It stands for honest value. It assures fair prices and guarantees easy terms.
IT MEANS PERFECT TITLE.
Title is more important than all other considerations. Be the land good, bad or indifferent. Be the price high or low, the terms hard or easy, the water free or otherwise, the purchaser wants his title perfect and clear.
"YOU'RE SAFE AT FIRTH'S"
Whether you buy on partial payments or cash, you are protected at Firth's. You are guaranteed a title free and clear from the best title insurance companies in the State.
If you are sick or out of work and reasonable time or concession will be granted on your payments. Buying as I do in large tracts for cash, I have facilities for securing bargains impossible to the ordinary dealers, and therefore can and do sell for lower prices and on easier terms.
My properties are subjected to the closest investigation before I buy them.
LOCATION, QUALITY OF SOIL, WATER SUPPLY, SURROUNDINGS, DRAINAGE, ELEVATION, PROSPECTIVE VALUE, CONDITION OF THE TITLE and all other value-giving considerations are weighed in the scales of expert judgment. If I buy it myself after this searching scrutiny, you may be sure it is safe for you.
The advantages of my properties are fairly represented. My salesmen are selected for their candor and fairness and could not remain in my employ were they otherwise.
I make only one price and that the lowest possible to quote. In all transactions every precaution is taken to protect the purchaser.
That's the secret of my success. That's the reason bankers recommend me to their clients. That's why my business has grown until it is the busiest office in the State, and that's why
"You're Safe at Firth's"
EMIL FIRTH.
219 W. Fourth st., bet. Broadway and Hill.
2 PHONES—HOME A3105, MAIN 2543.

FOR SALE—
50 AND 8 FT. LOTS ON HIGH GROUND, WILSHIRE BLVD. DISTRICT.
$900 TO $1500; 10 PER CENT. DOWN; 1 PER CENT. A MONTH.
The WILSHIRE BLVD. DISTRICT is the most desirable residence section in Los Angeles. It is building up rapidly with the most attractive class of homes. You do not have to pay $2000 to $5000 for an inside lot. Investigate this section before purchasing elsewhere. It is 2 miles closer to Broadway than West Adams Heights; 50 ft. higher than Washington Heights; 10 ft. higher than Hollywood Heights, and has the same service to the city as the most desirable approach from the city. Only 15 minutes by car, to Broadway. It has no objectionable features, all new houses; no old eye-sores. The nicest class of people on your car lines.
A 50-FT. EAST FRONT ON GRAMERCY PLACE, ONLY $900.
A 50-FT. LOT ON ST. ANDREWS, ONLY $900.
A 50-FT. EAST FRONT ON WESTERN AVE., ONLY $1350.
A S.W. CORNER ON GRAMERCY PLACE, 65 FT., ONLY $1300.
See us at once and let us show you these properties.
HOLMES-WALTON CO.,
504-6 GRANT BLDG., 4TH AND BROADWAY.

FOR SALE—
WILSHIRE SECTION BARGAINS.
WILSHIRE
HARVARD
HEIGHTS.
SOUTH OF WILSHIRE; EAST OF HARVARD.
BEST INVESTMENTS AND CHOICEST LOCATION FOR HOME BUILDING IN THE CITY.
SPECIAL DISCOUNTS FOR BUILDING.
TEN LOTS SOLD PAST TEN DAYS TO HOUSE BUILDERS.
BEST LOCATION FOR LEAST MONEY FOR A BUNGALOW; A STORY AND HALF OR TWO-STORY HOME.
PRICES $1200 UP. EASY TERMS.
TAKE WEST SIXTH ST. CARS MARKED "ALHAMBRA OR MEDIANE TO HARVARD, WALK SOUTH ONE BLOCK TO OFFICE, CORNER WILSHIRE, OR TAKE W. NINTH ST. CARS TO HARVARD, WALK NORTH ONE BLOCK.
Phone or call for appointment.
AGENT ON TRACT.
E. A. FORRESTER & SONS, INC.,
1 342-3-4 Douglas Bldg., Third and Spring.

FOR SALE—
THE BARGAIN COUNTER.
CLOSING OUT WHOLE ACRES, AND HALF ACRES AT LITTLE PRICES.
I WANT TO CLOSE MY BOOKS ON THE BELLE VERNON ACRES AND OFFER THE REMAINING TRACTS AT PRICES WORTH WAITING FOR AT ONCE. I WILL SELL OUT THE FEW HALF ACRES LEFT AT A BIG DISCOUNT ON EASY TERMS, AND THE WHOLE ACRES IN SAME PLEASING PROPORTION. TO MAKE NO MISTAKE IN BUYING THESE AT ONCE. BELLE VERNON IS WITHIN 25 MINUTES OF THE BUSINESS CENTER, BRANCHED BY TWO FAST ELECTRIC LINES, HAS GOOD SOIL, GRADED STREETS AND FREE WATER PIPED TO EACH ACRE OR HALF ACRE. IT IS THE NEAREST TRACT TO THE SEA AND MUST ADVANCE IN VALUE WITH EVERY ONWARD STRIDE OF LON'S BEACH AND LOS ANGELES.
HALF ACRES WILL CLOSE OUT $500. ON EASY PAYMENTS.
IT COSTS NOTHING TO SEE THEM.
OPEN DAILY AND SUNDAY.
"YOU'RE SAFE AT FIRTH'S."
EMIL FIRTH,
219 W. 4TH ST., BET. BROADWAY AND HILL.
2 'PHONES—HOME A3105, MAIN 2543.

FOR SALE—
OWN A HOME.
IT SHOULD BE THE AMBITION OF EVERY MAN TO OWN A HOME.
EVERY WOMAN DESIRES
To own a home.
START WITH A LOT.
I SELL LOTS ON INSTALLMENT.
50x150 FEET.
$75 TO $125 PER MONTH.
If you desire I will build you a house and furnish the money to do it, at 7 per cent. per year. Own your own home while this chance is open to you; 20 minutes from City Hall, stores, schools, churches, street improvements, yellow car line, 5c fare, transfers. Come in and I will take you out on the tracts. At office July 4 until 10:30 a.m. GEO. W. MOORE, with JANSS INVESTMENT CO., 320 Pacific Electric Bldg. 'Phones Home Ex. 345, Sunset Broadway 3462.

FOR SALE—
BUILD YOUR $500 HOUSE
on the widest and most boulevard
IN THE WESTLAKE DISTRICT.
Now, just to tempt another builder, I offer a lot 50x140, only half a block from principal car line, and located on this boulevard, with 10-ft. cement walk and broad parkways, a well-graded property, with all conveniences, including gas and sewer; building restriction $500. A quick buyer, I will sell for $1350, which is just one-half late asking price. Investigate and you will recognize this a bargain. WALLACE D. DICKINSON with STRONG & DICKINSON, N.W. cor. Broadway and Second st. Main 1273. A2733.

FOR SALE—
LARGE LOT, SOUTHWEST.
LARGE NORTH FRONT LOT IN FIGUEROA SECTION; 50 FEET FRONT AND 150 FEET DEEP. WIDE CEMENT WALKS, STREET CARS AT EVERY MORNING. ADVANTAGE AND A HOME SITE WHERE MONEY WILL BE MADE ON THE RAPID ADVANCE IN REALTY. PRICE $950. WILL MAKE TERMS RIGHT.
EMIL FIRTH (Owner,)
219 W. Fourth st., bet. Broadway and Hill.
"You're safe at Firth's."
2 'PHONES—Home A3105, Main 2543.

FOR SALE—
A HIGH-GRADE LOT AT A LOW-GRADE PRICE.
A HIGH-GRADE LOT AT A LOW-GRADE PRICE, WHERE ELEVATION COMMANDS ALL THE BEAUTIES OF MOUNTAIN, VALLEY CITY AND SEA. BEST STREET IMPROVEMENTS. 5-CENT FARE. PRICE $350, NOT MORE THAN 10 PER CENT. OF ITS VALUE.
"You're safe at Firth's."
EMIL FIRTH (OWNER.)
219 W. Fourth st., bet. Broadway and Hill.
2 'PHONES—Home A3105, Main 2543.

FOR SALE—
QUICK SALES—SMALL PROFITS.
Closing out tract at bargain prices; fine big lots on car line; improvements all in; 5-cent fare; tract built up; 3 minutes from center; also 3 brand new 4-room California houses, ready to move into, $1200 to $1500; easy terms; tow in your chance; call or phone me at once. GUS B. HILL, owner, with STRONG & DICKINSON, N.W. corner 2nd and Broadway, ground floor. Main 1273; Home A2733.

FOR SALE—EAST FRONT LOT, 60x165, ON Olive near Third, at a snap; will take one or more clear lots as part payment. L. H. MITCHELL, 607 Douglas Bldg.

FOR SALE—A POSITIVE BARGAIN; 1 OR 2 lots in West Arlington Heights. Address [illegible] OWNER, 526 Mason Bldg. Phone Exp. [illegible]

FOR SALE—BIG BARGAIN, LOT ON VERmont, 42d, near 39th; must sell; easy terms. M. 2567. 2 TIMES OFFICE.

FOR SALE— City Lots and Lands.

FOR SALE—5 HOUSES NOW BUILDING.
On one block, and more under contract for immediate construction; yet
I CAN SELL FOR $950.
A 50-ft. lot in the same block, located a little west of
WESTLAKE PARK,
Just north of Sunset Park, on high ground, surrounded by residence building; restrictions of $4000 to $7000; modern street work, sewer, water, gas, phones and lights, with best of car service; on market at $1250, but if buyer builds $3000 bungalow or cottage, can secure for $950; no close-in restricted lot at such a price. See WALLACE DICKINSON, with Strong & Dickinson, N.W. corner Second and Broadway. Main 1273.

FOR SALE—
SNAP.
SNAP.
For two more days.
Vermont near 39th st.
50x175 to 20-ft. alley.
$1850 cash buys it.
Worth $2500.
Sole agents, CONWAY & KESSLER,
3 405-7 Laughlin Bldg.

FOR SALE—AT $900, ADJOINING LOT HELD at $1000; second lot east of Bonnie Brae, on the north side of Kane st., 40x140 to 15-ft. alley. Owner must have money. J. N. WILLIAMS, 203 I. W. Hellman Bldg.

FOR SALE—
Are you an agent or have you friends who want to buy the best lot money will buy in the southwest for $600 to $700, with discount off, if they'll build. Very easy terms and very desirable property. Street work completed. Call for map and price list, and talk it over with me right now. We'll both make money. Warren F. McGrath, with STRONG & DICKINSON, 2d and Broadway.

FOR SALE—IMPROVED ACRE.
AN ACRE, PLANTED TO VEGETABLES, HIGH GROUND, FINE LOOSE SOIL, EASILY TILLED; PLENTY OF FREE WATER. $675, ON VERY EASY TERMS.
"You're safe at Firth's."
EMIL FIRTH,
219 W. Fourth st., bet. Broadway and Hill.
'PHONES—Home A3105, Main 2543.

FOR SALE—
Get started now for $10 to $25 on a lot in active lot district, southwest. Elegant lots $600 to $700 on easy monthly payments. Extraordinary inducements to actual home builders. All street work completed and trees growing on 52d to 54th streets, near Vermont ave. See McGrath, with STRONG & DICKINSON, 2d and Broadway.

FOR SALE—
$250 for fine north-front bungalow lot 50x135, near W. Adams and Wesley; street work and sidewalks in; gas and sewers on street; worth $1250.
HILDESHEIM & SCHILLER,
Sole Agents,
578 Delta Bldg. Main 5025, F6428.

FOR SALE—
There are no other lots in the great southwest as well located for the money. We are selling lots on 52d, 53d and 54th, just off Vermont ave., $200 to $300 and your own terms, with extraordinary inducements to actual builders; just now. Call and get a map showing unsold lots. You want the most for your money. See Warren F. McGrath, with STRONG & DICKINSON, 2d and Broadway.

FOR SALE—A FOOLISH MAN WILL BUY a lot for a home without inspecting Florence Square or Huntington Court (Huntington Park.)
The wise one will consult
LYON'S DIVIDENDS COMPANY,
Owners of these beautiful properties,
200 Mercantile Place.
'Phones P5325, Main 1727.

FOR SALE—
If you are figuring on investing in Los Angeles real estate, it will pay you to call and look at our list. We have some of the best bargains on the market. See MR. CASSELL, Lot Department.
W. H. OBRAR,
592 Pacific Mutual Bldg.
A6230. Main 1360.

FOR SALE—
Hollywood way for profit on a lot when tunnel to Hill street is completed. Buy now on easy terms and double your money; $20 down, $10 month buys elegant lot $500 up. Take car lines. Call map and particulars. Warren F. McGrath, with STRONG & DICKINSON, 2d and Broadway.

FOR SALE—
WORTH $2500; THIS WEEK ONLY $2500.
$2500—Two lots on Main st., between 48th and 49th st.; absolutely the best bargain in the city. See us for quick, safe deals.
M. M. DAVISON & SON, 206 Wilcox Blk.

FOR SALE—TWO HANDSOME LOTS, 100x146, S.E. corner 21st and Fourth ave. Will be sold at a sacrifice for cash. Fourth ave. is very wide and restricted. This is a bargain for some one. For particulars see EMERSON REALTY CO., 301-2 Delta Bldg. F7149.

FOR SALE—AT A SACRIFICE, TO SETtle an estate, three beautiful lots in peerless Huntington Park (Huntington Park,) singly or together. Easy terms.
C. A. MOORE,
209 Mercantile Place.

FOR SALE—A CASH OFFER FOR beautiful building lot in Wilshire blvd. district, worth $2500, and another one in same locality worth $2000; mortgage on each, $600 at 7 per cent., can run two years. Address owner, K, box 110, TIMES OFFICE. 4

FOR SALE—OWN A HOME IN THE MOUNtains; investigate Bungalow Land in Laurel Canyon, near Hollywood; lots $50 up. CHAS. S. MANN, 225 W. 4th st.

FOR SALE — ALHAMBRA, STOP AT HIdalgo ave., finest boulevard in Alhambra; buy a lot and double your money. T. WIESENDANGER, 207 S. Broadway.

FOR SALE—THIS FINE LOT, 40x134 FT., on 54th st., between Main and Moneta ave., a snap if taken at once. By OWNER, 1222 Winfield st., between 11th and 12th st. 4

FOR SALE—MUST SACRIFICE; 50x150 FT. lot near Figueroa and Vernon for $650. This lot is $300 below value. Call N.W. cor. MONETA AND VERNON. 2

FOR SALE—AN AWFUL SACRIFICE FOR cash in a number of well located lots; investigate at once. See GOETZ, 312 Delta Bldg.

FOR SALE— Business Property.

FOR SALE—
IN THE CITY OF
SAN PEDRO,
THE HARBOR CITY.
We are offering a corner in the heart of the San Pedro business district. The very best corner in the entire city. Pays 12 per cent. net. Title perfect; all guaranteed and the leases do not expire until 1912. If you are looking for a choice investment and have about $35,000 cash, see us for particulars.
MINES & PARISH,
315 SOUTH HILL ST.

FOR SALE—PAYING 15 PER CENT. ON price asked; fine business corner, improved with 2-story building, leased for 2 years, one block from bank and principal business street in Glendale. Property is worth $4500, but owner is compelled to raise money and will sacrifice for $3000 cash. J. N. WILLIAMS & CO., 203 I. W. Hellman Bldg.

FOR SALE — TRANSIENT ROOMING-house, cost $1500 to fit up, will sell for $750; new furniture, new building. Call A5336, OWNER.

FOR SALE — 17-ROOM ROOMING HOUSE, cheap if sold this week. 1151 HOPE. 2

FOR SALE— Income Property.

FOR SALE—NEW APARTMENTS, CLOSE in, rented $200 month; price $18,000; take $5000, balance mortgage back. OWNER, 1416 E. First st.

CONTRACTORS— And Builders.

SECURITY BUILDING CO. WILL FURNISH
FREE
FREE
Plans and specifications according to your own ideas.
$125 builds 2-room bungalow.
$250 builds 4-room bungalow. These houses are stained, papered and have porcelain sink.
$700 builds 5-room bungalow, plastered, tinted, porcelain plumbing; wired; china closet, etc., all complete.
$1200 builds 6-room bungalow; hardwood floors; fireplace; hard wall plaster; porcelain plumbing, etc., complete. See this plan.
We bid the lowest anywhere in this State.
SECURITY BUILDING COMPANY, (Inc.)
211-214 Pacific Electric Bldg., 6th and Main. F7021, Main 4550.

PLANS AND SPECIFICATIONS FREE.
$250 BUILDS 4 ROOM HOUSE, TOILET, front and back porches; sink, stained and painted, cloth and papered.
$800 BUILDS 5 ROOM MODERN IN EVERY respect; plastered, tinted walls, wired, porcelain plumbing, etc., large lot.
Low bids on all classes of building.
We build everywhere in California.
W. G. HANSON BUILDING CO.
513 Mason Bldg., 4th and Broadway. Main 4532, F5497.

FOR SALE—5½ YEAR LEASE ON LOT, corner Moneta ave., near Vernon ave. Lease gives privilege of erecting several one-story frame store buildings, with privilege of removing at expiration of lease. Absolutely no building restrictions. Most liberal lease ever made. This is a fine chance for some builder to put up a cheap building with two store rooms and make good money on his investment. Will be sold on your own terms. Come in and see lease. ENRIGHT & SMITH, 705 S. Broadway. Phone A3333; Main 2144.

WE BUILD DIRECT FROM OUR OWN lumber yard at first cost.
1 and 2-room bungalows, $90 to $115.
4-room bungalows, $175 to $225.
5-room modern, $465 to $800.
6-room, oak floor, swell design, $1150.
We lower all your bids, city or country.
E. J. LEAVER & CO., Contractors and Builders, 217-15-19 San Fernando Bldg., S.E. corner Fourth and Main. Main 2144.

ARE YOU GOING TO BUILD? IF SO, SEE the Ashby Building Company.
Modern 5-room bungalow $1025
Modern 6-room bungalow $1475
Modern 7-room, story and a half $1900
Now will find the Ashby Co. Call and see us before you build. We have been doing business in this city for 12 years; can give the best of reference. ROOM 522-23 STIMSON BLDG. Phone Main 8472.

IN ORDER TO KEEP OUR MEN AT work during the dull season we will make you prices that will surprise you. $2500, 6-room house for $2000. All kinds of cottages in proportion. Neat 5-room modern house, complete, $900. W. T. HOPKINS, phone South 4766.

FOR SALE—15 SET BLUE PRINT PLANS, cottages and bungalows; just what any one in the building line wants. Call before or after the Fourth. $39; also lot books of plans. 'Phone West 3003. 1857 S. HOOVER.

BLUE PRINT PLANS TO ORDER.
5 rooms, $4. ANGELUS DRAFTING CO., room 217, San Fernando Bldg. Main 2748.

SEE WEST COAST BUILDING CO. FOR low prices; cash or installments. Plans free. 630 BUMILLER BLDG. F4768, Main 4302.

W. J. WALKER CARPENTER, CONTRACtor; estimates furnished. 1166 W. 36TH ST. West 3260.

FOR SALE— Hotels and Lodging-houses.

FOR SALE—PHONES MAIN 4177, F628.
H. C. DECKER. H. C. DECKER.
457½ S. BROADWAY, Los Angeles.
HOTEL AND EXCHANGE BROKER.
19 room house on Broadway $1500
42 rooms, all in payments, will take lot. $2700
36 rooms, new furniture, ½ cash $3300
Flat, sunny corner, transient $450
12 rooms on Spring, only $300 cash $1000
22 rooms on one floor $1500
14 rooms, owner wants lot, new, good $1000
10 rooms, exchange for house, $500
10 rooms, S. Olive, only $350
24 rooms, best in Los Angeles $2000
40 rooms in San Francisco $3000
10 rooms, very good, only $300
Apartment-house, 23 rooms, rent $50 ..... $750
22 rooms, rent $75, on E. 5th st. $1200
30 rooms, a great money-maker $1500
32 rooms, on Nob Hill, house and lot $4500
Apartment-house, 65, house and lot $4000
Exchange for any kind of property.
Apartment, up-to-date, 28 rooms, new $3500
14 rooms on one floor, snap, see it $800
25 rooms, rent $150 ..... $1000
20 rooms, close in $1000
10 rooms, large yard $350
16 rooms, rent $50 ..... $750
YOUR OPPORTUNITY.
35-ROOM HOUSE, JUST FINISHED.
BEST LOCATION, NEW FURNITURE.
GREAT REDUCTION; OWNER MUST SELL.
SMALL AMOUNT CASH, EASY PAYMENTS.
EXCHANGE FOR ANYTHING.
46-ROOM APARTMENT.
NEW BRICK BUILDING.
ROOMS ALL RENTED.
UP-TO-DATE. SEE IT.
EXCHANGE—2-ROOM HOUSE FOR LARGE ROOMING-HOUSE.
TO BUY, SELL OR EXCHANGE.
See H. C. DECKER, 457½ S. Broadway.

FOR SALE—ON SOUTH BROADWAY, A rooming-house of 20 outside rooms, 10 front rooms, all iron beds and in good shape; it has only been furnished about 3 years, and the building was completed, then it sold for $3800, and for personal reasons and no other, this place is now offered for $1950; rent $100, and one of the best landlords in the city; you can't afford to let this go by, if you ever expect to go in the rooming-house business. FLOYD, 215 Mason Opera-house. 2

FOR SALE— $1100. $1100.
Big bargain at Ocean Park, 11-room modern, beautiful furnished rooming-house, corner on ocean front, paying a net profit of $75 per month annually. An opportunity seldom offered.
GEORGE C. PECKHAM & CO.,
203-4-5 Union Trust Bldg.
Main 2221. Cor. Fourth and Spring st. F5392.

FOR SALE—IN THE COMING CITY OF SAN Pedro, the gateway to the Orient, the only money-making rooming-house in town; best location; fine and increasing trade; owner has bought a new home and must move; will sell very bargain before the Fourth of July. Come early and call at 112 SIXTH ST., San Pedro, Cal.

FOR SALE—APARTMENT-HOUSE, CLEAR, 44 rooms, well furnished, clears $100 month now; more in winter; rent $100; two years' lease; $2500 cash or part cash and part trade; 7 to 1 can't be broke or you can't have it; this is a bargain; furniture worth more; no agents. Address 1116 E. 12TH ST. 'Phone B5367.

FOR SALE—
Los Angeles field covered. Exceptional opportunities in hotels and apartment-houses.
H. JEROME TOY & CO.,
ESTABLISHED HOTEL BROKERS,
407-409 CHAMBER OF COMMERCE BLDG.

FOR SALE—OWNER, ROOMING-HOUSE, 36 rooms, best in city; close in; 3 years' lease; rent $90; chance for quick and easy money. Call MAIN 1909.

FOR SALE—OR EXCHANGE—AT A BARgain, the best rooming-house in city. Call or address THE BRONX, 236 Winston st., Los Angeles.

FOR SALE — TRANSIENT ROOMING-house, cost $1500 to fit up, will sell for $750; new furniture, new building. Call A5336, OWNER.

FOR SALE — 17-ROOM ROOMING HOUSE, cheap if sold this week. 1151 HOPE. 2

FOR SALE— Country Property.

FOR SALE—160 ACRES NEAR HEMET, $20 an acre, all tillable, running spring on the land, all under cultivation; talk quick; this is a snap. Half cash. ARTHUR G. MUNN, 262 Mission Bldg.

FOR SALE—10 ACRES OF ALFALFA LAND, with a small house, 2 surface wells and a free water right; located near Bakersfield; terms $2500; this is a snap. T. F. BURKE, 434 I. E. Bldg. F7725.

FOR SALE—I WANT TO EXCHANGE OR sell 640 acres in San Bernardino county, on railroad, patented, $2.50 per acre; want Los Angeles residence. Address M, box 170, TIMES OFFICE.

FOR SALE — SEND 2c FOR PETALUMA Land Journal "L" to RODEHAVER & ATKINSON, Petaluma, Sonoma county, Cal., the greatest poultry center in the world.

FOR SALE — RELINQUISHMENT ON 120 acres good land on Mojave River bottom; plenty water only 15 feet deep. Address P.O. BOX 14, Victorville, Cal.

FOR SALE—WILL SACRIFICE MY SECtion of land in Imperial county, near railroad, at $2 per acre, if taken at once. Address P.O. BOX 341, Sacramento, Cal.

FOR SALE—CHEAP, 480 ACRES FIRST-class land in Fresno county, at $4.50 per acre. splendid speculation. Address P.O. BOX 341, Sacramento, Cal.

FOR SALE—80 OR 160 ACRES PILLABLE land, mostly level, 10 miles south of Hemet, at $10 to $20 water at 25 feet; 1000 LAKE ST. Home 'Phone 21112.

FOR SALE—5 OR 10 ACRES, CLOSE TO electric line sold; plenty water, cheap; must sell. OWNER, address C, box 514 Times office.

FOR SALE— Country Property.

FOR SALE—SMALL TRACTS IN LOMITA Farms. Close to San Pedro and in the area where millions will be spent. A fortune for those buying now; soil supreme for fruit, vegetables, berries, grapes and all farm products; market facilities unequaled anywhere else in this whole trade territory; water boundless and cheap, pumped by its own natural gas fuel. Buy in the spot that nature blessed above all others. Tracts one acre up to ten acres at $250 each on terms you can pay. Go Sunday. Don't put it off. LOMITA FARM DEPARTMENT, 115 W. Sixth st., ground floor Grosse Bldg. Home F7418. Main 1416.

FOR SALE—
EUCALYPTUS AND ALFALFA LAND.
500 acres, will divide, artesian water, no pumping, San Joaquin Valley; 400 acres plowed, good crops and fruit land; section being rapidly improved; best selection in tract; no alkali, level; railroad running through tract; hotel, store; cheap, easy terms. Might exchange for good orange grove or clear income. Address D, box 82 TIMES OFFICE.

FOR SALE—$45 TO $50 PER ACRE; CROCKer-Huffman irrigated lands, adjoining MERCED, the garden spot of California. One of the largest irrigating systems ever constructed with no bonded indebtedness, water in abundance sold with all land. The Southern Pacific and Santa Fe main lines, also the new railroad to Yosemite, and branch road to Stockton, pass through the land, which will rapidly increase in value. Easy terms. Send for folder. CROCKER-HUFFMAN LAND & WATER CO., Merced, Cal., or 525 Crocker Bldg., San Francisco, Cal.

FOR SALE—
$2500. $2500. $2500.
5 acres rich sandy loam soil, planted to oranges, lemons, peaches, plums, pears and other fruits, all in full bearing. Improvements consist of 5-room house, barn, two chicken-houses, incubator house, with 4-ft. fence surrounding property. Plenty of water. Owner going East, must sell. A bargain.
GEORGE C. PECKHAM & CO.,
203-4-5 Union Trust Bldg.,
Main 2221. Cor. Fourth and Spring st. F5392.

FOR SALE—WAKE UP ON SAN PEDRO. Small tracts farm land now, but future business property; close to electric line; within half a mile of Bixby Slough and the proposed ship channel; will sell in one, two, three, four or five acre pieces at $250 per acre on terms you can pay; best farm, fruit and vegetable land in State; unbounded water. Buy now and you will never go broke. LOMITA FARM DEPARTMENT, 115 W. Sixth st., ground floor Grosse Bldg.

FOR SALE—A GREAT BARGAIN.
10, 20 or 40 acres; the best land in Pomona Valley; only $50 acre if taken at once. The same soil as that selling for $250 per acre; soil perfectly level; will grow anything on earth; adjoining land in oranges and all kinds of fruits; 1½ miles from electric car line. Call and see us before you build. We have been doing business in this city for 12 years; can give the best of reference. ROOM 522-23 STIMSON BLDG. Phone Main 8472.

IN ORDER TO KEEP OUR MEN AT work during the dull season we will make you prices that will surprise you. $2500, 6-room house for $2000. All kinds of cottages in proportion. Neat 5-room modern house, complete, $900. W. T. HOPKINS, phone South 4766.

FOR SALE—15 SET BLUE PRINT PLANS, cottages and bungalows; just what any one in the building line wants. Call before or after the Fourth. $39; also lot books of plans. 'Phone West 3003. 1857 S. HOOVER.

BLUE PRINT PLANS TO ORDER.
5 rooms, $4. ANGELUS DRAFTING CO., room 217, San Fernando Bldg. Main 2748.

SEE WEST COAST BUILDING CO. FOR low prices; cash or installments. Plans free. 630 BUMILLER BLDG. F4768, Main 4302.

W. J. WALKER CARPENTER, CONTRACtor; estimates furnished. 1166 W. 36TH ST. West 3260.

FOR SALE— Country Property.

FOR SALE—
Here's a fine bargain for those who can pay one-half cash.
A home and ranch in Imperial Valley.
Thirty-two acres planted to table grapes and alfalfa, within 1 mile of Calexico, and 2 miles from Heber.
With house and farming implements. This sounds good, and it IS good. Investigate.
PRICE $250 AN ACRE.
LOFTUS & BURNHAM CO.,
128 W. Sixth st., Ground Floor Grosse Bldg.
Home F5518. Sunset Main 5518. Member Los Angeles Realty Board and of California State Realty Federation.

FOR SALE—
ONLY HALF A MILE FROM HOLTVILLE, IN THE GREAT, FAR-FAMED IMPERIAL VALLEY.
We offer 120 acres, part improved, at a price that will please you.
Only $75 an acre, but it takes all cash to handle it at this figure. It's a real bargain.
LOFTUS & BURNHAM CO.,
128 W. Sixth st., Ground Floor Grosse Bldg.
Los Angeles and Heber, Cal.
Home F5518. Sunset Main 5518. Member Los Angeles Realty Board and of California State Realty Federation.

FOR SALE—
5-acre tract near Anaheim. Improved with small house; price $700 cash.
10-acre tract, on Orangethorpe ave., near Fullerton, improved with large barn, with living rooms, well, pump, windmill, tank and tank house. A portion set to late Valencia oranges; balance of land adapted to same. Plenty of water. Price $5000, terms.
10-acre tract, 1 mile from center of city of Anaheim. 5-room house; 500 chickens; 5 shares of water stock; well improved; few acres in walnuts; a few apricots, peaches and orange trees; two horses, cow and implements; price $9000; $1500 cash, balance 1, 2, 3 and 4 years.
JACOB STERN,
404 Pacific Electric Bldg.

FOR SALE—
OPPORTUNITY OF A LIFETIME.
A HOME AND A PERMANENT INCOME.
This association has an option on 500,000 acres of land. Two rivers. 100,000 acres of valuable timber. Fertile soil, delightful climate. Railroad now building. Under our plan you will have a home and farm of your own and an equal interest in the entire enterprise. Easy payments. Write for literature today, or call on us.
LA PROSPERIDAD COLONY ASS'N.,
536 Chamber of Commerce Bldg.,
Los Angeles, Cal.

FOR SALE—
EL CARMEL
is the place to buy a home of 5, 10 or 20 acres. This beautiful tract is only 6½ miles from the city on 2 roads and only ½ mile from electric car line.
WATER
is developed and there goes with each 5-acre 4 shares of the capital stock of the Carmel Water Company.
DON'T DELAY
for this is your chance to buy right; price $250 and up, including water; terms ¼ cash, balance on or before 1, 2 and 3 years at 6 per cent.
P. H. BROOKS COMPANY,
215-16 Currier Bldg., 212 W. Third st.
Both 'phones. 4

FOR SALE—$25 PER ACRE; $5.25 CASH, REST IN 2 AND 3 YEARS, AT 6 PER CENT. FOR THE BEST LAND IN THE STATE, WITH INEXHAUSTIBLE SUPPLY OF WATER. WE HAVE 4000 ACRES OF THIS LAND WE WILL SELL IN 40-ACRE TRACTS; 2 RAILROADS COMING THROUGH THE LAND. IN THE HEART OF THE SAN JOAQUIN VALLEY. HOTEL AND STORE IN OPERATION ON LAND. NEW TOWN STARTED.
PERCY H. CLARK CO.,
311 H. W. HELLMAN BLDG.,
FOURTH AND SPRING.

FOR SALE—5 ACRES.
LARGE EUCALYPTUS TREES.
I CAN SELL YOU 5 TO 10 ACRES OF 2-YEAR-OLD EUCALYPTUS TREES, 20 TO 25 FEET HIGH, AT $200 PER ACRE. THIS IS AN EXCEPTIONALLY FINE PIECE OF LAND NEAR POMONA, THE GROUND IS HIGH AND LEVEL AND A GOOD WATER RIGHT GOES WITH IT. TWO YEARS THE TREES WILL PAY FOR THE LAND. EASY TERMS.
EMIL FIRTH (OWNER.)
219 W. 4th st., bet. Broadway and Hill.
Phones—HOME A3105, MAIN 2543. 4
"You're Safe at Firth's."

FOR SALE—5 ACRES FOR $1250.
WILL BE WORTH $5000
IN FOUR YEARS.
5 ACRES FINEST LEVEL LAND IN SAN GABRIEL VALLEY, 900 FEET ABOVE SEA LEVEL, CLOSE TO TWO BIG CITIES AND ONLY AN HOUR FROM LOS ANGELES; ON TWO RAILWAYS. FIVE SHARES OF WATER STOCK GO WITH IT AND THE WATER IS PIPED TO THE LAND. DON'T WAIT. IF YOU WANT IT, $1250. TERMS TO PLEASE.
"You're Safe at Firth's."
EMIL FIRTH,
219 W. 4th st., bet. Broadway and Hill.
Phones—HOME A3105, MAIN 2543. 4

FOR SALE—A GREAT BARGAIN.
10, 20 OR 40 ACRES; THE BEST LAND IN POMONA VALLEY, ONLY $250 ACRE IF TAKEN AT ONCE. THE SAME SORT OF LAND SELLING FOR $250 ACRE. FINE SOIL, PERFECTLY LEVEL; WILL GROW ANYTHING ON EARTH; PLENTY OF WATER. ADJOINING LAND IN ORANGES AND ALL KINDS OF FRUITS AND VEGETABLES. ONLY 2800 FEET FROM A RAILROAD STATION; FARE $1.60, ROUND TRIP. IF YOU ARE LOOKING FOR A SNAP, HERE IS ONE SURE. ¼ CASH, BALANCE 1 OR 2 YEARS. J. SMITH, 230 S. SPRING. 5

FOR SALE—BEAUTIFUL SAN GABRIEL Valley; 1 to 5-acre lots, $10 down and $10 per month; free water; 12 miles from city, on car line. J. W. PINNEY, room 6, Orpheum Theater Bldg. A3126, Main 2129.

FOR SALE— Country Property.

FOR SALE—
PECKHAM SAYS:
You can search the whole world over, and you cannot find better land for farming purposes than on our tract at Corcoran. The soil of this tract is the bed of an old lake, a rich loam, with just enough sand in it to make it easy workable.
PROOF.
Mr. W. T. Runyan of the big La Mirada Ranch, at Fullerton, has spent 29 years in California ranching. Mr. Runyan went and investigated our land and says: "It's the finest body of land I have ever seen—and just what I want"—and Mr. Runyan bought.
NOW
Is the time for you to do the same—that is, if you want the best land in the world for grapes, peaches, onions, beans, sugar beets, etc.
REMEMBER,
we develop the water, build the ditches and roads at no cost to the buyer, and we sell this land at only $100 an acre, on easy terms.
Call, write or 'phone for further details, or join one of our weekly parties and go and see this land.
GEO. C. PECKHAM & CO.,
Main 2221. 204-6 Union Trust Bldg. F5392.
Cor. Fourth and Spring sts.

FOR SALE—
Here's a fine bargain for those who can pay one-half cash.
A home and ranch in Imperial Valley.
Thirty-two acres planted to table grapes and alfalfa, within 1 mile of Calexico, and 2 miles from Heber.
With house and farming implements. This sounds good, and it IS good. Investigate.
PRICE $250 AN ACRE.
LOFTUS & BURNHAM CO.,
128 W. Sixth st., Ground Floor Grosse Bldg.
Home F5518. Sunset Main 5518. Member Los Angeles Realty Board and of California State Realty Federation.

FOR SALE—
ONLY HALF A MILE FROM HOLTVILLE, IN THE GREAT, FAR-FAMED IMPERIAL VALLEY.
We offer 120 acres, part improved, at a price that will please you.
Only $75 an acre, but it takes all cash to handle it at this figure. It's a real bargain.
LOFTUS & BURNHAM CO.,
128 W. Sixth st., Ground Floor Grosse Bldg.
Los Angeles and Heber, Cal.
Home F5518. Sunset Main 5518. Member Los Angeles Realty Board and of California State Realty Federation.

FOR SALE—
5-acre tract near Anaheim. Improved with small house; price $700 cash.
10-acre tract, on Orangethorpe ave., near Fullerton, improved with large barn, with living rooms, well, pump, windmill, tank and tank house. A portion set to late Valencia oranges; balance of land adapted to same. Plenty of water. Price $5000, terms.
10-acre tract, 1 mile from center of city of Anaheim. 5-room house; 500 chickens; 5 shares of water stock; well improved; few acres in walnuts; a few apricots, peaches and orange trees; two horses, cow and implements; price $9000; $1500 cash, balance 1, 2, 3 and 4 years.
JACOB STERN,
404 Pacific Electric Bldg.

FOR SALE—
OPPORTUNITY OF A LIFETIME.
A HOME AND A PERMANENT INCOME.
This association has an option on 500,000 acres of land. Two rivers. 100,000 acres of valuable timber. Fertile soil, delightful climate. Railroad now building. Under our plan you will have a home and farm of your own and an equal interest in the entire enterprise. Easy payments. Write for literature today, or call on us.
LA PROSPERIDAD COLONY ASS'N.,
536 Chamber of Commerce Bldg.,
Los Angeles, Cal.

FOR SALE—
EL CARMEL
is the place to buy a home of 5, 10 or 20 acres. This beautiful tract is only 6½ miles from the city on 2 roads and only ½ mile from electric car line.
WATER
is developed and there goes with each 5-acre 4 shares of the capital stock of the Carmel Water Company.
DON'T DELAY
for this is your chance to buy right; price $250 and up, including water; terms ¼ cash, balance on or before 1, 2 and 3 years at 6 per cent.
P. H. BROOKS COMPANY,
215-16 Currier Bld

Classified Liners.

FOR EXCHANGE—
Real Estate.

FOR EXCHANGE—
I WILL C. PRATHER.
On South Figueroa st. near West 28th; lot 80x150; large 12-room house; 7 fireplaces, mantels, 2 baths. Price $18,000. Want building lot, S.W. or N.W.
I WILL C. PRATHER.

For Exchange—
10 acres, or 40 lots 50x150, in town of Clearwater, 15 minutes from 6th and Main. Price $750. Mortgage of $500 can remain. Want balance in L. A. building lots or improved.
I WILL C. PRATHER.

For Exchange—
4½ acres, Rosecrans, 3 minutes of 4th and Broadway. 1000 chickens.
Horse, cow, implements, 2 large incubators, incubator house, Corrals, pens and chicken houses; 5-room new bungalow. Completely furnished. Alfalfa, barley, vegetables. $5,000 can remain 3½ years. Balance $3000. Will take L. A. lots or house.
I WILL C. PRATHER.

For Exchange—
A snap.
10 acres in town of Anaheim. Good house and barn. 265 bearing orange trees. Large assorted family fruit. Abundance water. Price $6000, clear. Want residence, 3 to 5 thousand dollars; note for balance.
WILL C. PRATHER INV. CO., 519-20 Grant Bldg.

FOR EXCHANGE—
$800—Cottage, value $2500; mortgage $1700. Want good beach lot for equity. This is a bargain.

$20,000—Orange grove, desirable location; has good 6-room house and all modern improvements and conveniences; orange trees 17 years old; income $5000 and better. This is a very fine proposition. Want good city income property.

$3500—7 acres good unimproved land, close to Santa Ana, and modern 6-room house with 2 corner lots in Santa Ana; mortgage $1200. There is good future money in this property. Want residence here up to $4000.

See Mr. Ady, with
D. H. LINGLE & CO., 324½ S. Broadway.
Home P4189, Main 2413. 1

FOR EXCHANGE — OR SALE—$15,000; A beautiful corner home, close to car line, on the continuation of Pasadena's principal street. House up to date in every way. Polished floors, furnace, electricity, and, in fact, every modern convenience. Large basement, cellar, containing 2 large incubators. Brooder-house, with capacity for 1500 chicks, and outbuildings for many more. Five hundred chicks and poultry up to broilers. Horse, carriage, harness, implements, etc., also included. Five acres, highly improved with orange, grapefruit, lemons, peaches, pears, apricots, figs, grapes, all kinds of berries. Lawns, flowers in profusion, and 20 fine oaks. There is also a tennis court and croquet ground. This is an ideal home, besides bringing in an income, and must be seen to be appreciated. Want city property for part.
WHITE & NEWBY, Sole Agents,
Abbot Kinney Bldg. Main 6623.

FOR EXCHANGE—IOWA AND MINNESOTA farms for here.
A party owning $15,000 worth clear city property wants Altadena improved acreage. What have you?
7-room modern house, southwest; hardwood floors, beamed ceilings, paneled walls; $6500. Want cottage or bungalow, west or southwest.
Fine 6-room residence, West Adams Heights; corner lot; large garage; hardwood floors, beamed ceilings, expensive fixtures, everything strictly high-class; $8500. Want lot, west or southwest, to $2500.
Orange grove, 20 acres; first-class condition; annual income $7000; 300 water shares; excellent location; $30,000 for clear. Want residence and cash to $15,000. G. E. DELAVAN, 627 Bryson Blk. A6236.

FOR EXCHANGE—
BOURE & ANDERSON, 208 Bryson Blk.
6-room house, price $2600, mortgage $1200, 2 years. Exchange equity for vacant lot, north or southwest; may put in some cash.
Good house and lot near Chicago, well located; price $2500, clear. Owner here will exchange for Los Angeles, Ocean Park or Long Beach.
10 acres at Julian, in the apple country; price $500, clear; for vacant lot in Los Angeles. Will assume or may put in some cash.
We have a client with a $7000 equity in Glendale, first-class residence property; desires equity in Los Angeles or Pasadena.
BOURE & ANDERSON.

FOR EXCHANGE—
$6000—Cottage, 5 rooms, bath; lot 50x150; mortgage $1700; will exchange for vacant lot in Los Angeles, Ocean Park or Long Beach.
10 acres at Julian, in the apple country; price $500, clear; for vacant lot in Los Angeles. Will assume or may put in some cash.
We have a client with a $7000 equity in Glendale, first-class residence property; desires equity in Los Angeles or Pasadena.
BOURE & ANDERSON, 208 Bryson Blk.

FOR EXCHANGE—APARTMENT-HOUSE on Seventh and Figueroa, leased to a client; rental, $1200 per year; mortgage, $7000; equity, $5000. M. HITCHEL, 607 Douglas Bldg.

FOR EXCHANGE—
$2000—Cottage, value $2500; mortgage $1700. Want good beach lot for equity. This is a bargain.

$20,000—Orange grove, desirable location; has good 6-room house and all modern improvements and conveniences; orange trees 17 years old; income $5000 and better. This is a very fine proposition. Want good city income property.

$3500—7 acres good unimproved land, close to Santa Ana, and modern 6-room house with 2 corner lots in Santa Ana; mortgage $1200. There is good future money in this property. Want residence here up to $4000.

See Mr. Ady, with
D. H. LINGLE & CO., 324½ S. Broadway.
Home P4189, Main 2413. 1

FOR EXCHANGE — OR SALE—$15,000; A beautiful corner home, close to car line, on the continuation of Pasadena's principal street. House up to date in every way. Polished floors, furnace, electricity, and, in fact, every modern convenience. Large basement, cellar, containing 2 large incubators. Brooder-house, with capacity for 1500 chicks, and outbuildings for many more. Five hundred chicks and poultry up to broilers. Horse, carriage, harness, implements, etc., also included. Five acres, highly improved with orange, grapefruit, lemons, peaches, pears, apricots, figs, grapes, all kinds of berries. Lawns, flowers in profusion, and 20 fine oaks. There is also a tennis court and croquet ground. This is an ideal home, besides bringing in an income, and must be seen to be appreciated. Want city property for part.
WHITE & NEWBY, Sole Agents,
482 H. W. Hellman Bldg. Main 6623.

FOR EXCHANGE—IOWA AND MINNESOTA farms for here.
A party owning $15,000 worth clear city property wants Altadena improved acreage. What have you?
7-room modern house, southwest; hardwood floors, beamed ceilings, paneled walls; $6500. Want cottage or bungalow, west or southwest.
Fine 6-room residence, West Adams Heights; corner lot; large garage; hardwood floors, beamed ceilings, expensive fixtures, everything strictly high-class; $8500. Want lot, west or southwest, to $2500.
Orange grove, 20 acres; first-class condition; annual income $7000; 300 water shares; excellent location; $30,000 for clear. Want residence and cash to $15,000. G. E. DELAVAN, 627 Bryson Blk. A6236.

FOR EXCHANGE—
BOURE & ANDERSON, 208 Bryson Blk.
6-room house, price $2600, mortgage $1200, 2 years. Exchange equity for vacant lot, north or southwest; may put in some cash.
Good house and lot near Chicago, well located; price $2500, clear. Owner here will exchange for Los Angeles, Ocean Park or Long Beach.
10 acres at Julian, in the apple country; price $500, clear; for vacant lot in Los Angeles. Will assume or may put in some cash.
We have a client with a $7000 equity in Glendale, first-class residence property; desires equity in Los Angeles or Pasadena.
BOURE & ANDERSON.

FOR EXCHANGE—$5000 TO $6000 WORTH Southwestern Telephone gold bonds for modern 7-room home in the southwest part of the city; prefer vicinity of Washington and Western ave. This is a Southern California company; securities are A1, offering high-class bank references.

$30 per acre; 171-acre farm, improved with 8-room house, barn and outbuildings; well watered and fenced; 75 acres in timber ready to cut. Worth $7000, balance in a high state of cultivation; 3 miles from town and 25 miles east of Richmond, Va.; want city or country property in Southern California.

$12.50 per acre—1000 acres, Central California, well watered; elevation 1200 feet, 5 miles of fence, fair buildings, and at least 5000 cords of oak wood standing on the place. Property is an ideal stock ranch and the wood will pay the price asked. Will take improved property here or at Long Beach for all or part.

12½ acres, beautifully located, convenient to electric line and adjoining the city limits of Glendale. 9 acres in fruit, balance garden; 5-room residence, barn and bungalow for help. Improvements and orchard are well worth $5000. Will price the place for less than bare land adjoining and accept part in Los Angeles property, balance cash and mortgage back. Price $12,500.

J. N. WILLIAMS & CO.,
302 I. W. Hellman Bldg.

FOR EXCHANGE—1350 PLACES, SEE THEM. 10 acres for house and lot $2500
10-acre lemon grove $5,000
Redlands property, for orange grove.....$5000
12 acres in fruit and nuts $8000
5 room house for ranch $3000
6 room house, for alfalfa ranch $4000
Dry goods store $3000
15 acre ranch, improved $15,000
Apartment-house, 64 rooms $50,000
16 room rooming house, real estate.....$5000
6 room apartment house $4000
2 room lodging house $1200
4 room house, lot 40x140 .....$2500
10 acres at Santa Ana $1000
Flat building for a home $3000
House and lot for rooming house $3500
8 acres improved $4000
20 acres orange land, (or exchange).....$20,000
Phones Main 4177. F2225.

COTTAGE, 4 ROOMS AND BATH; LOT 66x135; EXCHANGE FOR AUTOMOBILE. APPLY TO owner,
H. C. DECKER, 452½ S. Broadway.

FOR EXCHANGE—
$10,000—Four apartment flat; rents for over $100 per month. Want orange grove. $35,000—Orange grove, Pomona. Want L. A. income.
BAILEY & HARDING,
Broadway 4885. 219 Mercantile Place. F5545.

FOR EXCHANGE—
Modern 7-room bungalow, in beautiful Florencita Park, value $4000, clear; will exchange for 6 or 7-room modern house in Pasadena or vicinity, same value.
CAL GRAYSON, with
Ex. $25. C. B. GUTHRIE & CO., Inc.,
M. 2967. 211 Mercantile Place. 2

FOR EXCHANGE—OR SALE—$1250; BEAUTIful lot San Pedro, facing east on Kaler st., near High School; street graded, curbed. Owner would consider Southern Telephone Electric, Consolidated Realty, Pacific Sugar, Empire Copper and Gold for one-half. Lasher Bldg. Bdwy. 2551.

FOR EXCHANGE—AT BEAUTIFUL WESTgate; well improved new 2-acre place, close to car, foothills and boulevard; good soil; poultry raising and summer home; want L. A. cottage, clear L. A. vacant or income elsewhere. See STAFFORD, 511 I. W. Hellman Bldg. F7227.

FOR EXCHANGE—COUNTRY PROPERTY; 160 acres, 1 mile from Wade, on S. F. R. R., about 5 miles east of Bakersfield; level, smooth, Al for citrus or deciduous fruits; nothing finer for grapes; special bargain for cash. Only trade for this week. M. W. ATWOOD, 618 and 619, I. W. Hellman Bldg. Main 4654. 3

FOR EXCHANGE—
12-acre ranch near Downey, set with walnuts and fruit; 6-room house and outbuildings; clear. Want cottage in city.
GEO. M. DRINKWATER,
A6200. 201 Grant Bldg.
2 With Sun Land Co.

FOR EXCHANGE—$3000—220 ACRES WEST of Lancaster, fine for alfalfa; clear. Want city improved.
$15,000—160 acres fine orange and lemon land; incumbrance $3250. Want residence in Westlake district. H. O. GARDNER, 404 S. Hill. F8614, Bdwy. 2470.

FOR EXCHANGE—
Business block; handsome new 3-story mission building at Ramona Park; good location for stores, and bright future. Price $12,000. Will exchange for 10 or 20 city near Los Angeles, about equal value. ALTHOUSE BROS., 430 S. Broadway.

FOR EXCHANGE — WANTED REAL ESTate, all over, guarantee quick sales with cash; have plenty of money on hand with which to get bargains; no misrepresentations. Try us and see.
GOLDFLAM & CO.,
254 S. Broadway, room 117.

FOR EXCHANGE—$3500; THE ONLY BAKery in Hollywood; doing $1500 business a month; 2 teams, wagons, bakery outfit, soda water fountain cost $700; everything in good condition. Will take house, lot, acreage or trade and assume. Address H, box 10, TIMES OFFICE. 2

FOR EXCHANGE—OR SALE—BIG SACRIfice. Elegant 8-room cottage, all modern, up-to-date. Just completed. Never been occupied. Near Sunset blvd. Will consider lots or mortgage. GOLDFLAM & CO., 254 S. Broadway, room 117.

FOR EXCHANGE — IF YOU WANT TO trade money for anything you want at times got better, we have two good farms adjoining in Eastern Nebraska, that will trade for California city or country. Price only $40 per acre. 410 BRYSON BLDG. Phone A4264.

FOR EXCHANGE — WANTED REAL ESTate, all over, guarantee quick sales with cash; have plenty of money on hand with which to get bargains; no misrepresentations. Try us and see.
GOLDFLAM & CO.,
254 S. Broadway, room 117.

FOR EXCHANGE—$3500; THE ONLY BAKery in Hollywood; doing $1500 business a month; 2 teams, wagons, bakery outfit, soda water fountain cost $700; everything in good condition. Will take house, lot, acreage or trade and assume. Address H, box 10, TIMES OFFICE. 2

FOR EXCHANGE—OR SALE—BIG SACRIfice. Elegant 8-room cottage, all modern, up-to-date. Just completed. Never been occupied. Near Sunset blvd. Will consider lots or mortgage. GOLDFLAM & CO., 254 S. Broadway, room 117.

FOR EXCHANGE — IF YOU WANT TO trade money for anything you want at times got better, we have two good farms adjoining in Eastern Nebraska, that will trade for California city or country. Price only $40 per acre. 410 BRYSON BLDG. Phone A4264.

FOR EXCHANGE — FOR GOOD ALFALFA land, a thoroughly modern 6-room bungalow; hardwood floors, beam ceilings, built-in buffet, Flemish oak finish, $4000; mortgage $700, 1 year. WM. PENN HENDLEY,
2 224 Citizens' Natl. Bank.

FOR EXCHANGE — FIVE LOTS WITH small house near Seventh and Euclid; subject to mortgage of $1700; for clear lot worth $1000. METZLER INVESTMENT CO.,
401-402 Stimson Block.
A6491, Main 2963. 3

FOR EXCHANGE—OR SALE—
5 acres, fine level land, south of the city; will take lot; price $3000; easy terms.
C. C. C. TATUM,
636-637 Heliman Building,
2 Fourth and Spring.

FOR EXCHANGE—IF YOU HAVE ANY real estate which you want to sell or exchange quick, call to see us. We do not list your property and lay it away, but make you a good cash or exchange offer at once. GOLDFLAM & CO., 254 S. Broadway, room 117.

FOR EXCHANGE—$3000 EQUITY IN NEW 6-room modern house, center Highland Park; heating plant; price $6000, balance to suit; for ranch or Vaughn Dactile, International or Cordillera stock. C. E. Ike, Fisher.

FOR EXCHANGE — 5-ROOM MODERN COTtage at Long Beach; also 22 lots; sidewalks and curbs all in. Want rooming house up to $20,000. SNOW, 205 Bryson Blk., corner 2d and Spring.

FOR EXCHANGE—A 6-ROOM HOUSE AND lot 52x127, walking distance of Seventh and Broadway; west, price $4500; mortgage $2500; will take clear lot as part pay. T. F. BURKE, 404 P. E. Bldg. F1725.

FOR EXCHANGE — WANTED—MODERN residence in Westlake or Wilshire district, up to $15,000, in exchange for city or country. I want a home and will give good value. Owners only. F4425, 338 UNION TRUST BLDG.

FOR EXCHANGE—
I make a specialty of exchanging real estate, particularly California for eastern.
Member L. A. C. W. CONWAY,
Realty Board. 204-5 Bradbury Bldg.

FOR EXCHANGE—$20,000 CASH AND $20,000 fine clear property for street bonds, or will give good clear property here for encumbered industrial or business property up to $100,000. R. D. LIST, 1021 Central Bldg. F1853. 10

FOR EXCHANGE—$2000 EQUITY IN $4000 new 7-room residence, Boyle Heights; hard-wood floors, beautiful place; will take lots South Pasadena district. See TEDFORD, 325 Douglas Bldg. 3

FOR EXCHANGE
See BAILEY & HARDING,
Broadway 4885. 219 Mercantile Place. F8542. 2

FOR EXCHANGE—LEAHY & SON WILL exchange your property; large list, both city and country. 314-315 Severance Bldg. 7

FOR EXCHANGE—
Real Estate.

FOR EXCHANGE—OR SALE—SAN FERNANDO VALLEY.
Eighty acres, on railroad, one mile from station, in San Fernando Valley. Good soil; all but ten acres perfectly level and now in grain. Price $90 per acre—or might consider exchange for desirable house or cottage, south of Fourth st. and west of Main.
ERKENBRECHER SYNDICATE, LTD.,
Ground floor, Grosse Bldg.

FOR EXCHANGE—BEN WHITE WILL EXchange your property, 204 BRYSON BLDG., Second and Spring. Member L.A.R.B.

FOR EXCHANGE—3 LOTS, MONETA AVE., for equity in cottage, or what have you? Room 4, 244½ S. BROADWAY. 2

FOR EXCHANGE — DESIRABLE BEACH lot for city lot or equity in house. MACK, 222 H. W. Hellman Bldg. Home A4688. 5

FOR EXCHANGE — $6000; FINE FAMILY hotel, close in; fine trade; make offer. Address O, box 184, TIMES OFFICE.

FOR EXCHANGE — IF YOU WANT TO buy, sell or exchange try REALTY EXCHANGE CO., 500½ S. Broadway. 4

FOR SALE—
Miscellaneous.

FOR SALE—
COAL, $7.50 TON.
COAL, $7.50 TON.
I have 12 tons Colorado coal, taken under legal sale. Best for furnace, grate or stove. Delivered for $7.50 ton. If sacks left, 75c ton extra. Will sell one ton or over lots. 'Phone Broadway 2551, or see sample, 905 LAUGHLIN BLDG. 2

FOR SALE—SQUARE PIANOS.
Why rent a piano, when you can buy an elegant square for $5 down and payments of $3 each for a few months? We have real bargains in square pianos. See them.
GEO. J. BIRKEL CO.,
345-7 S. Spring st. 4

FOR SALE—A GENERAL MERCHANDISE store in a thriving mining and lumbering camp in California, doing a profitable business. Stock $30,000; terms one-half cash, balance on easy installments. For further particulars inquire of OO, box 86, TIMES OFFICE. 6

FOR SALE—
DESKS FOR LESS.
DESKS FOR LESS.
Office furniture is our specialty. Don't buy before seeing our stock. L. A. DESK EXCHANGE, 305 N. Bdwy., opposite The Times.

FOR SALE — SET OF 6 SHEEP-BOUND books on principles of law; 2 books on mechanical drawing; 2 books on building construction; all new and cost $5 apiece; will take $2. 'Phone W. 2003, 1857 S. HOOVER. 2

FOR SALE — NEW AND SECOND-HAND billiard and pool tables, bar fixtures of all kinds, easy payments. Send for catalogue. THE BRUNSWICK - BALKE - COLLANDER CO., 331 E. Third st.

FOR SALE—HOUSE SAFES, ABSOLUTELY fireproof, with burglar-proof combination locks; from $10 up to $50. The CHENEY-WEST COMPANY, 216-218 S. Los Angeles st. A4861. Main 3662.

FOR SALE—Oh, EXCHANGE—CHEAP, FINE full leather heavy two-seated carriage and double harness, made to order, cost $450; good as new. HUBBELL, 402 Bullard Blk. 'Phone A2734.

FOR SALE—DIAMONDS ON CREDIT; terms 1-5 down, balance in easy payments. DIAMOND CREDIT CO. 424 S. Broadway, room 409. Both phones Ex. 1294.

FOR SALE—PIANO, ELEGANT CHICKERing upright piano, in excellent condition. A rare bargain if you buy now. 1235 NEW ENGLAND ST. 4

FOR SALE—$10 SINGER SEWING MACHINE good as new; White, 88 Wheeler & Wilson, $10; rented $1.50 month. Bryson ARCADE CO., 214 W. Sixth st. Main 4917. F2288.

FOR SALE—NEW WINCHESTER RIFLE, .22 W. R. F., fine case, belt, fancy stock, snap for $8.50. Call before noon, 236 E. 6TH ST., South. 2266.

FOR SALE — BARGAINS IN SAFES AND vault doors. THE CHENEY-WEST COMPANY, 216-18 S. Los Angeles st. A6861. Main 3662.

FOR SALE—AWNINGS, TENTS, NEW AND sold; all sizes; tents for rent. WISE & DAVIS, 206 E. Seventh st. F8206; Bdwy. 2149.

FOR SALE—PIANO; FINE FRENCH WALnut-mahogany piano at a sacrifice price. 1074 S. BROADWAY. 2

FOR SALE—ANTIQUITIES IN JEWELRY and silverware, old English engravings, paintings and laces, n. s. f. 649 WEST WASHINGTON, near Figueroa. 4

FOR SALE — NEW TYPEWRITER, JUST received from the factory. Leave your offering city; will give liberal discount. Call 314 HENNE BLDG., 122 W. Third st. 2

FOR SALE—GAS RANGE, TWO OVENS, also hot water heater; this is a first-class stove, and 6 burners. 1017 SOUTH ST. Vermont Square. 'Phone West 4109. 7

FOR SALE—ELEGANT QUICK MEAL GASoline range, cost $40; will sell for $20; good as new. M. E. OSWALD, 158 E. 47th st. South 6007.

FOR SALE—DIAMONDS ON CREDIT, 1-5 down and 10 per cent. a month. DIAMOND CREDIT CO., 424 S. Broadway, room 409.

FOR SALE — SECOND-HAND PLATFORM scale and Hobart electric coffee mill. ANDERSON, 210-212 N. Main st.

FOR SALE—ONE LARGE AND ONE MEDium size second-hand fireproof safe. ANDERSON, 210-212 N. Main.

FOR SALE—HANDSOME PRINCESS GOWN, size 36, black and white silk (jumper,) half price. 'PHONE HOME E2716.

FOR SALE — A NEW WOOL BUNTING flag, 8x12, sacrifice. SNOW, 205 Bryson Blk., Second and Spring. 2

FOR SALE—FOUR 10-FT. WINDMILLS, four 1000-redwood tanks, cheap. DEMMITT, 120 N. Main.

FOR SALE—LUMBER, 1x8 AND 1x4, ETC.; Oregon pine; from $10 per 1000 up. Apply CITY WORKHOUSE, 420 N. Ave. 19. 7

FOR SALE—$150 FOR $480 UPRIGHT PIano; just like new; terms if desired. 1036 S. MAIN ST. 4

FOR SALE—FINE DROP-HEAD SEWING machine; must sell, $12 takes it. 1220 S. MAIN ST. 4

FOR SALE—A FINE SEWING MACHINE, only $5. 849 S. SPRING ST. 4

FOR SALE — FIREPROOF SAFE; A BARgain. Call at 40 E. SECOND ST. 8

FOR SALE—4-HOLE COOK STOVE, AS good as new. 946 LAKE ST. 2

FOR SALE—CHEAP, 2 GOOD SODA FOUNtains, at 117 E. FIRST ST. 7

FOR SALE—
Furniture.

FOR SALE—BIG SNAP IN LOT OF FURNIture. Will sacrifice entire lot. Good buys for right parties. See these bargains.
$5c chair, hardwood, 48c.
$1.25 stand, large top, $1.00.
$1.75 jardinet stand, hardwood, $1.40.
$1.75 rocking rocker, strong, $1.40.
$2.75 child's crib, full size, $2.30.
$3.25 Old Hickory, porch rocker, $2.60.
$4.25 birdseye maple stand, $3.40.
$4.50 parlor rocker, strong steel frame, $3.60.
$6.00 ladies' desk, oak finish, $5.40.
$7.50 extension table, solid oak, $6.00.
$10 refrigerator, ice capacity 25 lbs., $8.00.
$11 dining, buffet, quartered oak, $8.80.
$12.50 ladies' dressing table, $10.
$16.50 parlor suite, mahogany finish, $13.20.
$22.50 mahogany princess dresser, $18.80.
J. M. COVERELL, 700 S. Main st.

FOR SALE—BANKRUPT STOCK NEW furniture and stoves, all new.
$24 Jewel gas range, connected, $17.50.
$12.50 Jewel gas range, connected, $10.
$25 Garland steel range, $25.
$10 coal or wood cook stove, $7.
$3 oven for gas plate, $1.75.
$1 gas plate, nickel plated, $3.
$12.50 oak extension table, 8 ft., $8.
Chairs, beds, dressers, etc., at same discounts. All kinds of second-hand goods at about ½ new price. Come and see. SKEEL BROS. Both 'phones. 911 S. Main. 2

FOR SALE—ON TIME PAYMENTS, FURniture, stoves, carpets, rugs and household goods. Also roll and flat-top desks. We will furnished your home or office complete. You can get as little as you want or as much as you want. OVERELL'S, 700, 702, 704, 706 and 708 S. Main st. THE BIG STORE.

FOR SALE — WE RENT OFFICE DESKS and chairs, etc., and give option to apply rent on purchase at lowest prices. L. A. DESK EXCHANGE, 305 N. Broadway. Tel. A2634, Main 2705.

FOR SALE—FURNITURE AND 3 YEARS' lease of 12 apartments of which 5 completely furnished. Price $1000; rent $85 a month. A MALLORY, room 311, 207 S. Broadway.

FOR SALE — SOLID OAK FURNITURE, slightly used, gas range, automatic refrigerator and nice set of dishes. 1224½ VICTORIA ST.

FOR SALE—FURNITURE, THREE BEDS, three springs, dining table, six chairs, two rockers, mattress, oil heater, couch. 2309 MANITOU AVE.

FOR SALE—FURNITURE SIX-ROOM COTtage, Long Beach. Owner going abroad; must sell. Address O, box 69, TIMES OFFICE. 2

FOR SALE — LARGE ASSORTMENT OF new and second hand goods; lowest prices. JAMES COLGAN & CO., 713-15 S. Spring st.

FOR SALE—MATTRESSES AND COUCHES, our own make; bargains in wardrobe couches; also iron beds. 709 W. SEVENTH.

FOR SALE — NEW FULL-SIZE ENAMEL bed, spring, mattress, $7; Jewel gas range, $5. 1345 WALL ST.

FOR SALE — SECOND-HAND FURNITURE and stoves, cheap. LEVY'S, 829 S. Spring.

BUSINESS CHANCES—
Miscellaneous.

DRUGGIST WITH SOME CASH TO TAKE an interest in established business, $100 month, guaranteed. Address K, box 136, TIMES OFFICE.

WILL BUILD GARAGE FOR SUITABLE tenant on Figueroa st., between 16th and 17th. Inquire at 827 BONNIE BRAE. 3

BUSINESS CHANCES—
Miscellaneous.

TELEPHONE MAIN 2805, F4651.

LEADING AGENTS.
ROOMS 314-315, SEVERANCE BLDG.,
SIXTH AND MAIN STS.

BARGAINS.

$400—Meat market; free rent for next eight months; average receipts, $30 per day; will take $150 down and balance at $25 per month; thickly settled district and all cash business; a splendid opening for a butcher of small means to get into good-paying business. See LEAHY & SON.

$300 buys home bakery and restaurant in ideal location, doing good business, which is constantly increasing. Owner has made herself sick trying to care for too many patrons. For a nice, paying business for two, investigate this. LEAHY & SON.

20,000 shares of manufacturing stock can be bought at 50c a share; will shortly be worth $1 or more. This business has a great future; located in Los Angeles; permanently established; need more capital to extend the plant and meet future business. See LEAHY & SON.

$200—Private rooming-house; 16 finely finished and elegantly furnished rooms, bath, etc.; rent only $60 per month, with 2-year lease; a good money maker; splendid opportunity for a man and wife desiring a nicely arranged home and good neighborhood. See my agents, LEAHY & SON.

$2500—Partial payment, will buy my fine confectionery; rent $65 per month; receipts $1500 per month located in ideal suburban town; am going into wholesale business and want to sell my large retail business. This is an exceptional proposition. See my agents, LEAHY & SON.

$700 for half interest, or the whole can be bought if desired. I need some one to take charge of a moving picture theater, located in a thriving beach resort; no competition; stage settings complete; cannot give it my entire time; an immediate money maker for a good man. See LEAHY & SON.

$500—We have a first-class restaurant located in a busy district and making money; rent only $40 per month; receipts $25 per day; horseshoe counter; 3 tables, seating 32 people; complete kitchen outfit, silverware, ice box, etc. Call on us and investigate. LEAHY & SON.

$6000—A thriving livery and feed business in one of the best cities tributary to Los Angeles; doing a business of $1600 per month. Will take $3000 cash, balance $3000 on time. Would consider an exchange for good alfalfa ranch. This business is A1 in every respect, and will stand strictest investigation. See my agents, LEAHY & SON.

LEAHY & SON,
Severance Bldg., Sixth and Main sts. 3

FOR SALE OR EXCHANGE—
Drug store and residence in Whittier, worth $8500; for lemon, walnut or orange grove.

Jewelery store, doing a good business; must sell on account of health, $800.

Apartment house, 32 rooms, clean; well located; full of roomers, $1000; ½ cash, balance $25 month.

Gilt-edge mining stock for hotel or real estate.

A snap—17 rooms, modern house; good furniture; long lease; rent $30; every room rented; only $400.

Hotel, 50 rooms, in center of city; doing fine business; good transient trade, $2000.

1-3 interest in real estate business; man must take active part, $250.

NEW YORK BUSINESS EXCHANGE,
341½ S. Spring st.

FOR SALE—GROCERY STORES—
Close in. Sales positively all cash. $45 daily; no soliciting; no delivery; price $1450, less 10 per cent. See it.
GROCERY AND MEAT MARKET.
West 16th; rent $35; sales $65 daily; stock and fixtures; grocery about $1000; meat market, $400; will sell together or separate. This is one of the very best buys in the city; owner will take to in real estate.
ANOTHER DANDY.
Rent $20, sales $135 daily; stock and fixtures will invoice $3000; think of the sales. If you want business here it is; you will buy it, if you see it.
BAKERY.
Large double corner room; equipment up to date; trade established for years; cash sales $40 daily; will take lot as part pay. See
Z. T. GEORGE REALTY & BROKERAGE CO., 212 Mercantile Place. 3

FOR IMMEDIATE AND CONTINUOUS returns, we offer an opportunity to get in on the ground floor in a new organization of representative men, on a project that will revolutionize the transportation facilities of the city. A similar company in the East cleared over 70 per cent. the first 9 months. Only $3000 left, in amounts of $2000 and upward. Address for personal interview, O, box 124, TIMES OFFICE. 2

DOUBLE YOUR MONEY—
I CAN SELL YOU 5 OR 10 ACRES OF EUCALYPTUS TREES, 20 TO 25 FEET HIGH, TO CUT IN 7 YEARS, FOR $250 AN ACRE. THIS IS AN EXCEPTIONAL FINE PIECE OF LAND NEAR POMONA, WHERE YOU CAN FIND READY MARKET FOR WOOD. ONLY A HALF MILE FROM 2 RAILROADS. NO OTHER BUSINESS PROPOSITION OFFERS NEAR AS MUCH SECURITY AND CERTAIN PROFIT.
"You're Safe at Firth's."
EMIL FIRTH,
319 W. 4th st., bet. Broadway and Hill.
Phones—Home A8106, Main 2543.

FOR SALE—I WILL SELL MY BUSINESS which is easily worth $10,000 cash, and is clearing over $2000 yearly above all expenses; the line is high class and is established over 12 years; I am called to the north to settle an estate which will take all of my time, and would prefer to sell rather than leave it in charge of somebody else. I will sell for $5000 cash. I can show you to your own satisfaction that this is clean, legitimate business and I am making over $500 monthly at the present time. Investigate. Call 918 CENTRAL BLDG., S.W. cor. 6th & Main. 2

CASHIER TO INVEST $5000 AND ASSUME cashiership of bank, capital $25,000, in thriving town near San Francisco; attractively equipped and opened for business; long lease; location best in town; sub-rentals pay rent; one other bank has $500,000 deposits; excellent field.

Also excellent opening in suburban town near Los Angeles. Particulars on application.
H. JEROME TOY & CO.,
467-8 Chamber of Commerce Bldg., Los Angeles.
Phone A4565. 2

BIDS WILL BE RECEIVED BY THE UNdersigned at his office, No. 403 O. T. Johnson Bldg., Los Angeles, Cal., for the business, including the stock and fixtures of the Eckstrom Wall Paper Co., at 324 S. Spring st., Los Angeles city, up to and including July 10, 1908. All bids must be accompanied by certified check for 25 per cent. of the amount of the bid, balance payable on confirmation of the sale. The undersigned reserves the right to reject any and all bids. The stock can be inspected up to the date above mentioned. E. B. DUKEMAN, Trustee.

I AM LOOKING FOR REAL GENTLEMAN who has $2250 to buy half of my old reliable established realty and insurance business; most extraordinary opening ever offered for even 75 per cent. higher price; you cannot form any idea until you investigate. Are you looking for pleasant and profitable business investment? Unless you have the small amount cash required and really sincere don't answer; position desirable. Address K, box 136, TIMES OFFICE. 2

DON'T OVERLOOK THE FACT THAT WE have the neatest and best restaurant for the least money, for sale, there is in this or any other city. It is just a gem. 328 S. Fifth st. Jim must be out of the city for several months, hence the sacrifice. $600 takes it. J. R. CONLEE, successor to Bradshaw Bros., 328 Bradbury Bldg.

WANTED — PARTNER AND MANAGER with capital, to take interest in management of Mechano, Electro and Hydrotherapeutic Institute and College, established on scientific principles, and conducted by practical and experienced physicians; references required. Address N, box 17, TIMES OFFICE. 17

COAL, $7.50 TON.
COAL, $7.50 TON.
I have 12 tons Colorado coal, taken under legal sale. Best for furnace, grate or stove. Delivered for $7.50 ton. If sacks left, 75c ton extra. Will sell one ton or over lots. 'Phone Broadway 2551, or see sample, 905 LAUGHLIN BLDG.

FOR SALE—GOOD HARNESS SHOP; SALES and repair work; nets from $1500 to $1800 per year; fine community; could be increased by the right party. Building and stock included, will sacrifice, $2800; part cash; balance on time.
E. G. HOTCHKISS, 531 Mason Bldg.

FOR SALE—BEST SEWING MACHINE BUSiness in State of Texas; rent of machines alone pays office expenses; good location; well advertised; I have the agency for New Home and Standard machines; owner has hotel which requires all his time. TOM SMITH, 201 N. Stanton st., El Paso, Tex.

FOR SALE — MUST SELL AT ONCE, 2-chair barber shop; good location, 626 Avenue 57, opposite No. 2 car barn. Take yellow Garvanza car, or 'PHONE BROADWAY 2783.

OVER-STOCKED ON SODA FOUNTAINS, soda tanks, carbonaters; all sacrificed at half price. PACIFIC COAST FOUNTAIN FACTORY, 133 E. Fourth st. 4

BUSINESS CHANCES—
Miscellaneous.

F. C. SIMPSON.
Investors may profit by reading these specials.
Jewelry and repair store, well patronized; good location and business. Bargain; $1000.
Ice cream, confectionery (west;) 2 furnished rooms; rent $16; doing nice business; fine for two ladies or man and wife; actually worth $600. Sickness compels sacrifice; $400.
Tea, coffee, extract route; clears $20 weekly; horse, buggy; wealthy class trade; trial given. $250; worth $500.
15-room boarding house; rent $100; income $400 up monthly; upright piano; regular boarders; front, back yard. $2000. Exchange for city or country property; pay no difference if satisfactory.
Butter, egg, buttermilk route; permanent customers; clears $25 weekly; work 4 days. $425. Horse, wagon; unlimited territory.
F. C. SIMPSON, 130½ S. Spring. 2

A HALF INTEREST IN ONE OF THE best-paying markets and groceries in town, well located; a big business under a small expense; fine class of trade; everything up-to-date; $2500 required; here is the opportunity; good as gold; now investigate it. See HARRISON with the Angelus Grocery Co., 1573 W. Washington st. 3

FOR SALE — GROCERY STORE; UNSURpassed location, southwestern part of city. This proposition should be investigated by parties desiring nice, clean, profitable, small business; cheap; in good neighborhood; well worth more than price asked. Will invoice if necessary. Owner, 630 E. 57TH. 2

A HALF INTEREST IN A BUSINESS FOR sale, for a few hundred dollars; little down, balance easy terms. This business will net $600 a month; you pay no money until you thoroughly investigate; experience will not be necessary; you must be honest. 247 S. BROADWAY, room 7. 2

WANTED—A YOUNG MAN OF INTELLIgence and refinement to join me in management of a highly profitable and pleasant business; applicant must invest $2500 and furnish highest references as to responsibility and character. Address N, box 143, TIMES OFFICE. 4

FOR SALE — WOOD WORKING MACHINery, well equipped for manufacturing or job shop; 75 h.p. 3-phase A. C. Westinghouse motor; everything new; run 30 days; best location in city; cheap rent. If you want to get into good business, answer at once. Call 3 to 12, 1562 WINFIELD.

FOR SALE—FINE COUNTRY STORE, DOing big business; a snap for some one. Can give you good business, paying well; good, steady trade; thickly settled country and good pay.
E. G. HOTCHKISS, 531 Mason Bldg.

FOR SALE—LIVERY AND BOARDING stable, long lease; contains 50 stalls, 7 large box stalls, large, airy loft, cement floor, everything convenient and handy; horses, hack, buggies, surrey, blankets, harnesses, etc. Apply HOWARD, 307 S. Main st., L. A. 3

FOR SALE—
If you want to buy a business, (whole or part interest,) see CURRAN-DANKS CO., 918 Central Bldg., S.W. corner 6th & Main. 2

FOR SALE—THE BEST AND SUREST BUSIness opportunity offered in Southern California is a poultry ranch in Inglewood Poultry Colony. This is no experiment; it is an accomplished fact. Address INGLEWOOD WATER CO., 346 Wilcox Bldg.

FOR SALE — GROCERY. SAVE AGENT'S commission buying direct from owner. Small amount of cash will place you in paying store, southwestern part of city. You should thoroughly investigate this proposition. Owner, 1719 A.

FOR SALE

Classified Liners.

MONEY WANTED—On Collaterals.

WANTED—MONEY ON FIRST MORTGAGE.

$2800—On 2-story corner residence, Michigan ave., value $7500.
$2500—On new 2-story residence, Oxford ave.; value $6000.
$2000—New 2-story residence, St. Andrew's Place; value $10,000.
$1400—Bungalow, Trinity st., value $4250.
$1350—Bungalow, Magnolia ave., near Washington; value $3500.
$9000—2-story residence, Bonnie Brae st.; value $7500.
$4250—200 ft. on Washington st., corner La Salle; value $35,000.
$4500—Hallside ave., near W. Adams st.; bungalow; value $6000.

The above loans are desired on selected high-class properties; well located, and most desirable in every way.

JONES & RYDER LAND CO. (Inc.)
215 W. Third st.

WANTED—MONEY.

$2000—3 years, 7 per cent., 6-room house and 50-ft. lot, on W. 12th, near Magnolia; value $5000.
$2500—3 years, 7 per cent., 6-room house and 50-ft. lot, on W. Jefferson near La Salle; value $5000.
$3000—4 years, 8 per cent., two 6-room houses, S. Clarence st.; value $6000.
$2500—3 years, 7 per cent., on W. 12th near Valencia, 5-room house, value $5000.
$1800—3 years, 8 per cent., elegant residence, 9 rooms, 50-ft. lot, on Harvard blvd. near 17th; value $10,000.
$7000—3 years, 7 per cent., elegant residence, 14 rooms, 75-ft. lot, on St. Andrews Place, near Country Club; value $18,000.
$2000—3 years, 7 per cent., on 125-ft. corner, Central ave. and Eighth, 2-story brick building.

For these and other first-class loans, see MR. GUNTHERVEEN, Loan Department,
W. H. OBEAR,
303 Pacific Mutual Bldg.
A3299. Main 1990.

WANTED—MONEY.

$2000—7 per cent., Seventeenth near Hoover; new 6 rooms; value $5000.
$2750—7 per cent.; Arlington near Sixteenth; 88x170; 6-room bungalow, value $4000.
$2000—7 per cent.; Eleventh near Georgia; 50 ft. 6 rooms; value $5000.
$1500—7 per cent.; Manhattan near Ninth; 60 ft. new, 5 rooms; value $6000.
$1000—7 per cent.; Manlo ave. near Tenth; new 5-room residence; value $3,500.
$8000—8 per cent.; Pico near Main; new corner apartments; value $25,000.

Plans at
JOSEPH REED CO.,
S. Cor. Fifth and Spring. 227-3 Security Bldg.

WANTED—$75,000
ON A DOWNTOWN PROPERTY
VALUED AT $200,000.
WILL PAY 7 PER CENT. NET
FOR
TRADE.
SEE LOAN DEPARTMENT,
MINES & FARISH,
335 S. HILL ST.

WANTED—
MONEY AT 6, 7, 10 PER CENT.
My active loan department enables me to provide attractive first mortgage real estate securities, as well as loans on real estate, collateral, etc. PAUL PATEE, Pres.
300 Wright & Callender Bldg., 4th and Hill.

WANTED—
$500 on $2000 improved city, 10 per cent.
$750 on 30 acres, Glendora, 10 per cent.
$3000 on $9000 house, Beaudry near Temple, 7 per cent. net.
$4000 on $8000 improved, close in.
$6000 on $12,000 improved, close in.
LOUIS K. WEBB, 300 W. 10TH ST.
Home 59078, Broadway 3566.

WANTED—MONEY.

$2000 first, 2 OR 3 YEARS, 7 PER CENT. NET INTEREST, SECURED BY FIRST MORTGAGE ON MODERN 5-ROOM, 2-STORY HOUSE AND LOT, IN WEST ADAMS HEIGHTS DISTRICT; WORTH $3000. A. T. JERGINS & CO., 600 H. W. HELLMAN BLDG. BOTH 'PHONES.

WANTED—$15,000 FOR 3 YEARS, AT 7 PER cent. net, on a close-in corner, to be improved with a 2-story building; property will pay on long lease, 6 per cent. net on valuation of $50,000. See Loan Department,
MINES & FARISH,
335 S. Hill st.

WANTED—
$7500—On Occidental boulevard property, well worth $9000. Near Sunset Park.
See Loan Department,
MINES & FARISH,
335 S. Hill st.

WANTED—MONEY.
We have several first-class 7 per cent. first mortgages from $2000 to $5000 for sale, and have several applications for new loans. See us for gilt-edge loans.
VAIL & CRANE,
324 S. Spring, rooms 204-5.

WANTED—$1000, 2 OR 3 YEARS, 8 PER cent., on lot 72x132, and house at Sierra Madre, worth $3,000.
$1500—3 years, 8 per cent., on modern house and good lot in Vermont Ave. Square, near Vermont ave. and 39th st.; value $4,000.
LOCKHART & SON, 239 W. First st.

WANTED—$25,000, 2 YEARS, 8 PER CENT. net, on First mortgage security, insurance $30,500; valuation $60,000; also $7000, 4 years, 8 per cent. net, first mortgage security; valuation $25,000. BUTTERS & PAUL INVESTMENT CO., 106 E. First st., Long Beach. 4

WANTED—$12,000 FOR 3 YEARS, 7 PER cent., on fine close-in property, improved with new, modern store and apartment-house building; value $25,000; income on secured leases, $225 per month. Call 421 BRADBURY BLDG.

WANTED—
$2000 AT 7 PER CENT. NET PER ANNUM (THE BEST OF SECURITY) ON OR BEFORE THE 10TH. CALL
FINK HOME. 515 UNION TRUST BLDG.

WANTED—TO BORROW CASH. CASH. CASH. Money lenders take notice; will pay $250 for the use of $1500 for 3 months on $30,000 worth of real estate; first mortgage. $100 commission if made today. Call D. M. 234 Bryson Bldg. A6346.

WANTED — TO BORROW MONEY FROM private parties in sums from $2000 to $10,000 on first-class real estate security. Apply W. H. MATHER & SON CO., 308 Lissner Bldg.

WANTED — MORE MONEY TO LOAN ON real estate; 5 per cent. C. C. SUMNER & CO., 214 L. A. Trust Bldg., corner 2d and Spring sts. Main 962. A6626.

WANTED — QUICK, $2000, FIRST MORTgage on 8-room house, Omaha, near Temple st.; will pay good bonus. GOLDTHAIT & CO., 254 S. Broadway, room 117.

WANTED—$150 FOR 60 DAYS; PAY 5 PER cent. a month; security subject to thorough investigation; immediate action essential. Address R, box 154, TIMES OFFICE.

WANTED—LOAN FOR 1 YEAR, $2000 ON 200 acres orange and near Redlands, partly improved, to install pumping plant. Address D, box 22, TIMES OFFICE.

WANTED—$35,000 TO $35,000 LOAN FOR 2 to 3 years, exceptionally fine security. Wanted at once. Leave address, S, box 2, TIMES OFFICE.

WANTED—$500 ON $2000 WORTH OF LIVE stock in city 4 per cent. per month; will insure stock for $1000. Address S, box 4, TIMES OFFICE.

WANTED—MONEY TO PUT INTO SAFE mortgages at 8 and 9 per cent. ELVIN CURRY, 612-13 Pay Bldg. A7924. M. 3252.

WANTED—$500 TO $20,000 ON IMPROVED close-in city property. T. WIESENDANGER, room 211, 107 S. Broadway.

WANTED — $50,000 ON GILT-EDGE CITY real property, worth $250,000. RAY HOWARD, attorney, 536 S. Spring st., room 505.

WANTED—$1000, 3 YEARS, 8 PER CENT.; principals only; gilt-edge security. 230 BECURITY BLDG.

WANTED—$5000 TO $20,000 ON CLOSE-IN IMproved real estate, 3 years, 7 per cent. Address S, box 14, TIMES OFFICE.

WANTED—$7000; GOOD 1ST, MAIN ST. BEN WHITE & SON, 204 Bryson Blk.

STOCKS AND BONDS—And Mortgages.

ATTENTION, STOCKHOLDERS!

OF THE
CALIFORNIA DEVELOPMENT CO!
Be sure and see
me before selling
or
GIVING OPTION
on your bonds.
BOAZ DUNCAN, 447 Wilcox Bldg.

STOCKS AND BONDS—
What interest are you getting for your money?
What kind of security have you protecting your investment?
Would 7 per cent. interest, payable Dec. 1st and June 1st, interest you?
Would twenty to one security be attractive?
We have a few gilt-edge 7 per cent. bonds in denominations of $100, $500 and $1000, which we will offer for a few days.
These bonds are so good that we vouch for the validity and guarantee both principal and interest. Call at once for full particulars.
GRANITE SECURITIES COMPANY.
306-7-8-9 Bradbury Bldg.,
Los Angeles, Cal.

LYDIA E. GRAY, 620 H. W. HELLMAN Bldg., A4265, Main 6781.
WILL BUY—
50 Pacific Wireless.
200 Anti-Friction Journal Box.
WILL SELL—
200 Southern Tel. Electric.
1000 American Differential Axle.
400 Anti-Friction Journal Box.
100 Star Wave Motor.
40 National Electric.
1000 Spring Tire Co's stock.

$15,000 WORTH OF UNION HOME TELephone bonds at 95. Would take a residence or good vacant lots for part, balance cash. These securities are A1 and at 95 are a very attractive investment. Investigation can be had at office of Los Angeles leading banks. J. N. WILLIAMS, 303 J. W. Hellman Bldg.

REYNOLDS & MANN,
445-446 San Fernando Bldg., 4th and Main.
'Phones R1977, Main 4248.
WILL SELL—
2000 Whipple Mt. (cheap.)
2000 Standard Mines.
1000 Copper Creek.
1000 Differential Car Wheel.
5000 Diabeo Water.
100 F. B. Steffer.
1000 Mt. Gains.

WANTED—TO SELL MY STOCK (HALF INterest) in an incorporated concern, paid in three thousand dollars, for $750 cash. The stock carries with it a monthly salary of $100. On account of sickness of relatives East, it is absolutely necessary for me to leave town immediately; will therefore sacrifice my stock, worth $1500, for $750 cash. If you haven't the cash, don't answer. Address M, box 171, TIMES OFFICE.

FOR SALE—AT A GREAT SACRIFICE, 1000 shares of gilt-edged stock, paying 2 per cent., dividends per month. This stock has received 10 dividends in the last twelve months 2 per cent. on the investment. The price for quick action, $1.25 per share. Do not wait, nor hesitate, but investigate. Bank references. RALPH E. PEARCE CO., 317-319 H. W. Hellman Bldg.

WILL SELL—P. B. STEIFER, CHEAP.
Standard Mines, No. 1, snap.
Butte Coalition, Con., stock; this stock is all right and we can make the price right; also have Southern Electric Telephone stock at an attractive price. See us at once on these propositions. L. S. G. TODD, 303 Lankershim Bldg.

IT WILL PAY ANY ONE TO CALL AT 205 DOUGLAS BLDG., and see the reports from the Mineral King mine. The stock of this company has jumped 300 per cent. in a few weeks and those who claim to know, say that it will reach the dollar mark in the near future.

JOHNNIE CONSOLIDATED; WILL TAKE 9000 shares in exchange for same number of shares in Rawhide Balloon Hill Fraction. Address O, box 17, TIMES OFFICE.

FOR SALE—MUST HAVE MONEY; WILL sell 527 part of 10,000 shares of Mohawk Herald; must go this week; best offer gets them. Address O, box 73, TIMES OFFICE.

$100,000 TO INVEST IN BANK STOCKS—Municipal and street bonds purchased.
MATTHEWS & MATTHEWS,
• 505 Douglas Bldg., cor. 3d and Spring.

FOR SALE—A NUMBER OF GILT-EDGED real estate mortgages. Interest rates attractive. LOS ANGELES SAVINGS, MORTGAGE & TRUST CO., 357 S. Main.

500 SHARES OF GOOD INDUSTRIAL, $10,000 to trade at 2c per share, or JOHNNIE CONSOLIDATED, good prospect. PATTERSON INVESTMENT CO., 216 W. First.

HAVE 1000 SHARES CAPITAL STOCK OF the Jumbo Extension Leasing and Mining Company; what's offered Address O, box 49, TIMES OFFICE.

WILL SELL HUNDRED FORTY PACIFIC Wireless or any part at one forty; must have money. Address S, box 11, TIMES OFFICE.

WILL SELL 2000 SHARES OF THE BEST Gold Dredging stock on the market at a snap. Call at 304-6-8 LAUGHLIN BLDG.

FOR SALE—1000 SHARES ROGUE RIVER Mining & Development Co., stock, 70 cents per share. Inquire 2303 SAN PEDRO ST.

WANTED—SEVENTY-FIVE SHARES PAcific Wireless; will pay one dollar fifty spot cash. COLONIAL REAL ESTATE CO.

LET ATTORNEYS FORM YOUR ARIZONA or California corporation. Write or call 328 SECURITY BLDG. Phone P5445.

THINGS ON WHEELS—All Sorts. AUTOMOBILES.

FOR SALE—
2 and 4-cylinder second-hand Tourist cars at prices that will move them. Call and see what we have to offer.
AUTO VEHICLE CO.,
11 Corner Main and 10th sts.

WANTED—TO PURCHASE, LATE MODEL 7-passenger car; must be first-class; will give in exchange stock, large dividend paying proposition; bank reference, on this. Address L. W. SMITH, 630 H. W. Hellman Bldg. A2273.

FOR SALE—ONE MAXWELL RUNABOUT; also one light touring car; taken in exchange for larger Maxwell cars; for sale at most interesting prices; both very little used; all guaranteed. Call 1321 S. MAIN.

FOR SALE—1-PASSENGER CADILLAC, taken on mortgage of $275; new tires and batteries; just overhauled; one extra tire; all in fine condition; it is yours for the above amount. 345 N. MAIN ST.

FOR SALE—1 RAMBLER TOURING CAR, 16-h.p., 1905 model; good condition. Apply W. C. STEUBING, Helvetia, Pima county, Ariz.

WILL SELL YOU AUTO TIRES, ANY make, cheaper than any one else; your old ones in exchange. Vulcanising tubes, 50c. 223 S. Spring. HUTCHINS & MACE.

MUST SACRIFICE MY SEVEN-PASSENGER automobile to raise cash; 35 H.P.; cost $4500; top, speedometer, full equipment, $1100. 211 E. FIFTH.

FOR EXCHANGE — MINING STOCK IN good Nevada company for automobile or real estate; owners here with full information. Address S, box 168, TIMES OFFICE.

EQUITY IN CITY AND OUT-OF-TOWN property to exchange for a good 4-cylinder car.
SOUTH FIGUEROA
Phones B6947, Broadway 3237.

WANTED—AN AUTOMOBILE, 5-PASSENger or roadster, '08, in exchange for good city lot and some cash. A6701, Main 2816. H. W. CHESEBRO.

FOR SALE—2 CYLINDER BUICK TOURing car in first-class condition, top, glass front, searchlight, extra tires, etc. Call 921 S. MAIN ST.

FOR SALE—AT A BARGAIN, '07 2-CYLINder shaft-drive Jackson. Call and see it. 611 COMMONWEALTH AVE. 51593, Temple 233.

FOR SALE—5-CYLINDER TOURIST AUTOmobile, 1905 model, in first-class condition; price $500. 429 DOUGLAS BLDG. A2682.

WILL TRADE CONTROLLING INTEREST in mine for auto. Address R, box 14, TIMES OFFICE.

FOUR-CYLINDER, 5-PASSENGER OLDSmobile, in fine order, new tires, speedometer, etc. Call 669 S. BONNIE BRAE.

TWO-CYLINDER, '07 FIVE-PASSENGER Rambler touring car, tilting body, bargain, $500. 322 E. FIFTH.

FORCED TO SELL '07 POPE-HARTFORD touring car; must have cash, $1650. 309 E. FIFTH.

FOR SALE—1 NEW 30x3½ DIAMOND INner tube; will sell for $4; I have sold my car and have no use for same. WEST 4715.

FOR SALE—TOURIST RUNABOUT, 16-H.P. Fine running condition; $450 cash. See it. 220 S. LOS ANGELES ST.

FOR SALE—
AUTOMOBILE FOR SALE—
$2150.
VERY CHOICE 7-PASSENGER 50-H.P. 1907 MACHINE; GOOD AS THE DAY IT WAS BOUGHT, WITH FULL EQUIPMENT, SUCH AS GLASS FRONT, TOP, SPEEDOMETER, EXTRA TIRE AND TIRE IRONS, HORN, ETC.
THIS WILL BE SOLD, IF TAKEN AT ONCE, FOR HALF COST PRICE. A SNAP.
FOR PARTICULARS SEE A. T. NEELY, GARAGE 113 S. MAIN ST.

WE SAVE YOU MONEY ON
SECOND-HAND AUTOMOBILES.
IF YOU CONSULT US BEFORE BUYING.
PIONEER AUTOMOBILE EXCHANGE,
605-607-609 W. Seventh.
Main 5516, Home E5316.
Buick roadster, all new tires.
Nearly new Wayne roadster.
Nearly new American roadster.
2 nearly new five and seven-passenger Clevelands.
Locomobile light touring car, $1100.
Four-cylinder Knox Tourist, Apperson, Stoddard-Dayton.
Nearly new 5-passenger Auburn.
1907 Dorris, four-cylinder.
1300—Excellent Autocar runabout.
$225—Dandy 2-cylinder Ford, detachable tonneau, practically all new tires.
$450—Rambler runabout.
1300—This week only, fine 2-cylinder, five-passenger touring car, perfect condition; many others.
PIONEER AUTOMOBILE EXCHANGE,
605-607-609 W. Seventh.

1908 KISSEL KAR, PURCHASER NEW 30 days ago; completely equipped and in better condition than when new; have expended about $150 for extras, such as electric lights, inner tubes, water carrier, etc. For quick cash sale will take $1775, which means reduction of $600. Don't ask for any demonstration without showing color of your money, as car is too cheap at the price to waste time on curiosity seekers. Both phones. CHAS. A. BRADLEY, Hotel Pepper.

AUTOMOBILE BUYERS, ATTENTION; WE are offering the greatest automobile bargains ever offered to the public of Southern California; 1908 new (never have been run,) Wayne, 30 touring cars, 107-in. wheel base, selective type transmission; the regular Wayne car list price $2850 for the ridiculous price of $1800 cash; if you want one of these cars you will have to hurry; see us at once. THE WOODILL AUTO CO., 8th and Los Angeles sts.

WANTED — SOMEONE TO BUY AN '05 White Steamer, newly painted, with engine in A1 condition, cape top, side curtains, storm front, set of four Kilgore shock absorbers, Jones speedometer, etc. Cost $3300. Make offer. Address R. N. COREY, 891 Orange Grove blvd., Pasadena, where car may be seen.

FOR SALE—
Several excellent bargains in second-hand Tourist cars; every second-hand Tourist car sold by us is placed in first-class condition. Call early for good values.
AUTO VEHICLE CO.,
11 Corner Main and 10th sts.

FOR SALE—BOWSER GASOLINE PUMP with 130 gallon tank and all connections guaranteed in perfect condition; want small motor, shafting, pulleys and belting; drill press, automobile, automobile tires or money. Phone A7068, or address 1431 S. BURLINGTON.

FOR SALE—OR EXCHANGE, 5-PASSENGER Touring car, moving tonneau; makes good running machine; is off for want of good top; will take horse as part payment; all in good order; price only $850. BRUNTON CO., 504-5-6 Stimson Bldg. A4552, Broadway 1572, 2

FOR EXCHANGE—5-PASSENGER AUTO for 800 lot, or what have you? YOUNG & ZIEGLER, 322 Grant Bldg.

FOR SALE—RUNABOUT IN GOOD CONDItion; $150 takes it. 129 W. 37TH PLACE.

AUTO TIRES; DON'T BUY UNTIL YOU SEE us; your old tires in exchange. 1025 S. MAIN.

BICYCLES AND INVALID CHAIRS.

BICYCLE FOR SALE, COASTER BRAKE, and in good condition; am going east and must sell this week. Address 426 E. 27TH. Phone B2263.

INVALID CHAIRS FOR RENT. EAMES TRICYCLE CO., 1022 San Pedro st. 'Phones

MOTORCYCLES.

FOR SALE—INDIAN MOTORCYCLE, IN first-class condition; will sacrifice for $90 cash. See MR. MAPES, at BARKER BROS., 430 S. Spring.

BUGGIES, PHAETONS, RUNABOUTS.

FOR SALE—ONE TOP BUGGY AND ONE surrey, rubber tires, good as new; cost new $150 and $145. For quick sale will accept $85 each. These are bargains. Let us show them to you. RAMEY BROS., 407 H. W. Hellman Bldg. A6465, Main 5561.

WANTED—BY BUSINESS MAN RESIDING in suburbs, use of good driving horse and outfit, for summer months; good feeding, stabling and first-class groom. PHONE 22.

SACRIFICE, BARGAIN; TOP BUGGY, $15; canopy-top surrey, $20, worth more than double; no use for same; used in realty business. 453 W. 28TH ST.

FOR SALE—FIRST-CLASS RUBBER-TIRED buggy. Inquire 2303 SAN PEDRO ST.

WAGONS AND CARTS.

FOR SALE—BAKER-HAMILTON LIGHT delivery wagon; fine axles; runs very easy; looks like new; perfect order; just the thing for quick delivery; cheap. 225 E. 27TH. GRIFFIN AVE. Downey-ave. car, east.

FOR SALE—FRASIER CARTS, GOOD AS new; also English harness. P2098, MAIN 2958.

HARNESS AND SADDLES.

FOR SALE—OR EXCHANGE, FINE SINGle harness; K saddle, etc.; also fine set of carriage lamps. What have you? A. S. GALE, 1049 Vermont ave. West 4393.

LIVE STOCK FOR SALE—Horses, Cattle, Mules, Etc.

FOR SALE—ONE OF THE BEST AND safest family mares in the city, together with harness and rubber-tired buggy; also a brand new surrey; if you are looking for a rig that your wife or children can safely use this is what you are looking for. Come today and Friday from 9 to 2. Ask for BIRD, Mose O. K. Stables, corner of Sixth and Maple ave.

FOR SALE—CHESTNUT GELDING, COMbination saddle and driving horse; 16 hands high; weight 1000; 5 years old; sound, gentle and safe for woman to ride or drive; also Stanhope buggy and harness. Call at WEST-LAKE STABLES, 1514 W. Seventh st.

FOR SALE—OR WILL EXCHANGE FOR first-class young single-foot saddle horse, my fine black standard bred five year old, 1100 lb. combined roadster; exceptionally strong and wonderful endurance. HOME PHONES, day A1442; evenings 59328.

FOR SALE—2 FINE JERSEY COWS, 3 AND 4 years old; both fresh, with fine heifer calf by their side; rich milk and plenty of it. Gentle; must sell today. 3533 DOWNEY AVE.

FOR SALE — GOOD FAMILY DRIVING mare, afraid of nothing; also good two-seated trap, buggy, harness; young fresh Holstein cow. J. GIBSON, 1552 Lake Shore ave. Main 1628.

FOR SALE—TEN GOOD WORK MULES, 1000, 1200; one team good camp or desert, 1050 lbs., $160; good work horse, 1200; good lumber roller wagon, nearly new, $80. 647 NEW HIGH ST.

FOR SALE — BEAUTIFULLY MATCHED team Arabian horses, brougham and $350 silver-mounted harness, $650 cash; greatest snap in city. Inquire ROSEDALE STABLES.

FOR SALE—FRESH BROWN JERSEY COW, 2½ years old; a beauty. One 4-gallon fawn Jersey. Your choice for $37.50. 1057 DEWEY AVE. W. 9th st. car.

FOR SALE — FOR $50; GOOD, SOUND, black horse; weight 1025 lbs.; true and gentle. Also nice rubber tire buggy for $50. Call today. 210 W. 9TH.

FOR SALE—2 LARGE HORSES, 8 AND 9 years old, suitable for ranch or heavy work; weight about 2800 pounds. $250 for pair, if taken at once. 127 E. 25TH.

FOR SALE—FINE JERSEY COW AT ¼ ACTual value to make quick sale. RED FEATHER POULTRY FARM, Huntington Park. Phone B9660.

FOR SALE—SMALL BAY MARE AND DEliver wagon; round and perfectly gentle; very cheap. Have no use for them. 430 E. 4TH.

FOR SALE—OR TRADE; FINE JERSEY cow, giving 2 gallons; will be fresh in 6 weeks. 1601 SAN PEDRO. Tel. Main 8125.

FOR SALE—A GOOD HORSE CAN BE HAD for $35. Owner is going away. Inquire A. E. VOLKE, near Winery, West Glendale.

FOR SALE—SHETLAND PONIES, DRIVE single or double, price $65 and up. Address BOX 264, Redondo Beach, Cal.

FOR SALE—GOOD COW, STACK OF HAY; good outhouse, garden, 4 blocks from yellow car line. Phone EAST 2462, after 4:30 p.m.

FOR SALE—CHEAP, SOUND FAMILY horse, PALLISTER, Lockwood Station, Pasadena Short Line.

FOR SALE—5-YEAR-OLD MARE, RUNAbout and harness, cheap at $200. HOME 72235, WEST 1409.

FOR SALE—TWO HORSES AND OUTFIT, bargain. 1256 E. 57TH.

FOR SALE—2 HORSES FOR SALE, CHEAP. Call 940 CROCKER ST.

FOR SALE—CHOICE LOT OF SADDLE PONies. 920 LYON ST.

LIVE STOCK FOR SALE—Poultry, Birds, Dogs, Etc.

FOR SALE—A RARE CHANCE TO BUY some of the finest bred stock of poultry in the world at a sacrifice; must sell at once as I have got to go east; 8 different breeds; also incubators and brooders. RED FEATHER POULTRY FARM, Huntington Park. Phone B9569.

TO LET—POULTRY RANCH, BEST EQUIPped in the county; inside city; known as "Goodlet Poultry Ranch." T. L. CHAPIN, 111 S. Broadway.

FOR SALE—GREAT DANE PUPPIES, champion pedigree. 4424 STANFORD AVE. San Pedro st. car.

FOR SALE—ST. BERNARD PUPPIES. 513 N. HOOVER ST. 'Phone Home 39391.

LIVE STOCK WANTED—Of Various Kinds.

WANTED—TO BUY FOR CASH, ALL KINDS of sound, cheap work horses; double harnesses and farm wagons. HOME PHONE E4105, and I will call.

WANTED — GENTLE HORSE FOR LIGHT driving, for its keep; best of care. SMITH, with Miles & Farish, 315 South Hill st.

WANTED — RIDING OR DRIVING HORSE for its keep; best of care; responsible person. Phone TEMPLE 562.

WANTED—1 PAIR OF HORSES, WEIGHT 1000 and up. What have you? Ring Tel. SOUTH 8270 and I will see them.

WANTED — GOOD DELIVERY HORSE ON payments. Call with horse at 1928 ECHO PARK AVE.

MINING—

FOR SALE—FOR A LIMITED TIME IS OFfered for sale a group of 16 claims on ledge which has now two large stamp mills. Ledge runs as high as $2000 per ton, with general average $30. This property has never before been offered for sale, and is a shipping proposition from the start. Address N, box 7, TIMES OFFICE.

A FREE COPY OF THE "PROSPECTOR'S Friend," a booklet containing valuable information to any mining man, and describing Way's Pocket Smelter can be had by calling at No. 310 LISSNER BLDG. 524 S. Spring st.

GOLD-MADE RICH FIND, NEVADA; NOT made public. If you apply quick, will locate you in. Three claims on lode for $100. Address PROSPECTOR, S, box 157, Times Office.

CLAWSON & GILLINGHAM, MINING ENgineers, examinations, reports and ASSAYING. Late of Copper Queen Con. M. Co. Both phones 315-317 LANKERSHIM BLDG.

FOR SALE — 2 PAYING GRAVEL MINES (gold); plenty water and timber on claims. Terms. Owner wishes to retire. R. D. SNOW, 447 E. 47th st. Phone South 5419.

FOR EXCHANGE — MINING STOCK IN good Nevada company for automobile or real estate; owners here, with full information. Address S, box 168, TIMES OFFICE.

WANTED—GYPSUM DEPOSIT WITHIN 10 miles of Los Angeles and close to railroad. Will examine at once. GEO. W. HAINES, 206 First Bldg.

BAVERSTOCK & STAPLES, ANALYTICAL chemists and assayers. The best equipment and the best work. 223 WEST FIRST ST.

IRVING & CO., GOLD REFINERS AND ASsayers; cash or bullion. 128 N. MAIN ST.

ASSAYING—

MINERS AND PROSPECTORS, TEST YOUR ores on the spot for any metal, simple, cheap and reliable. WAY'S POCKET SMELTER CO. 330 Lissner Bldg. 524 S. Spring st. Phone F3607. Main 3773.

J. A. COMER REFINING CO., GENERAL assaying. Commercial puns and treatment of difficult ores a specialty. Office at 307-308 LISSNER BLDG. 524 S. Spring st.

I TEACH PRACTICAL ASSAYING, CYANiding, etc. 121½ S. BROADWAY, room 4.

IRVING & CO., GOLD REFINERS AND ASsayers; cash for bullion. 128 N. MAIN ST.

F. A. SENNETT, ASSAYER AND REFINER, 344 WILSON BLK., 1ST & SPRING.

GOVERNMENT LANDS—And Land Scrip.

WHY NOT SECURE SOME OF THE GOOD government land that is still open for location? In a short time all accessible land will be filed on. Come in and see what we have. Also some Oregon timber land. Call or address 608 CHAMBER OF COMMERCE BLDG. 'Phone A6058.

IF YOU WANT A NICE HOMESTEAD OF 160 acres of the finest agricultural and fruit land in the State for $125, call and we will give you matters in detail. COLBURN LAND CO., 405 Chamber of Commerce. A6359.

FOR SALE—I WILL LOCATE YOU ON 160 acres in three different locations in San Bernardino county, close to railroad and abundance of water. J. F. M'PHERSON, 423 Stimson Bldg.

$125 PAYS IT ALL. CALL IN AND LET us show you how to get 160 acres fine close-in agricultural or fruit land. Plenty of water. 621 CHAMBER OF COMMERCE.

LOCATE ON GOVERNMENT LAND FOR 25c per acre. HUGHES & ALGER, Victorville, Cal.

PHYSICIANS—With Office and Hours.

SPECIALIST FOR MEN SINCE 1873. ALL nervous, skin, blood, rectal, private and chronic diseases of both sexes; stricture, urinary troubles and catarrh cured. Consultation free. Rupture cured without knife. 439 W. THIRD ST. Take Angeles Flight car.

DR. A. R. GOMEZ, WOMEN SPECIALIST, has removed to offices 114 S. SPRING ST.

NURSES—With Experience.

FOR PRACTICAL TRAINED NURSE, TELephone SOUTH 3181.

MACHINERY—And Mechanical Arts.

FOR SALE — TWO GASOLINE ENGINES; one 28 horse-power Fairbanks & Morse, all complete, and one 25 horse-power Pease gasoline engine. These engines are in good order, new and we will guarantee same. If you are thinking of buying a gas engine, it will pay you to look at these engines before buying elsewhere. E. A. CLAMPARD & CO., Lake Shore ave. and Colton st., Los Angeles.

DRESSMAKING—And Dressmakers.

ROSENBLETT'S COLLEGE OF PRACTICAL GARMENT CUTTING, DESIGNING AND LADIES' TAILORING. NO CHARTS. MODEL-FITTING PATTERNS CUT TO MEASURE. 1039 WEST SEVENTH ST.

KEISTER'S LADIES' TAILORING COLLEGE, corner 23rd and Grand ave.

TYPEWRITERS—Of Various Makes.

STANDARD REBUILT TYPEWRITERS OF all makes. Work like new, but one-half the price. Agents "Light Running" YOST and ball-bearing DENSMORE. Bargains in every make. Largest and best rental stock in Los Angeles. Prices lowest. Expert repairing. THE LOS ANGELES TYPEWRITER EXCHANGE, 123 S. Broadway. A5913; Main 3959.

TYPEWRITER EXCHANGE—
Typewriters, all kinds bought, sold, rented, expert repairing. TYPEWRITER EXCHANGE, removed from Wilcox Bldg. to 119 S. BROADWAY. Home 6495; Main 5534.

STORAGE—All Sorts.

TO LET — SEPARATELY LOCKED IRON rooms, $2 per month; trunks, boxes, etc., 25 to 50 cents. Phone for our large van when you move, $1.25 per hour. COLYEAR WAREHOUSE CO., 415-17-19 San Pedro st. Main office, 509-11 S. Main st. Phone Main 1117; F2171.

TO LET — MOST CENTRALLY LOCATED warehouse in city, on R.R. switch; private locked rooms for invoicing; rates reasonable; when you are ready to store, 'phone us. A7981 Main 939. PACIFIC WAREHOUSE AND BROKERAGE CO., 353 E. Second.

THE L. A. VAN, TRUCK AND STORAGE CO.'S office moved to 660 S. Spring st. R. B. DUNSTON, prop. Main 115. Home F7694.

MUSICAL INSTRUMENTS—For Sale, Exchange or Wanted.

PIANOS SOLD FOR STORAGE.
Old style pianos, from $11.50 to $35.
Upright pianos from $50 to $180.
All the latest sheet music, 15c; 2 for 25c.
J. FIELD & CO., 325 S. Spring st.

FOR SALE—$150 FOR $450 UPRIGHT PIano; just like new; terms if desired. 1030 S. FLOWER.

TO LET—GOOD UPRIGHT PIANO, $2.75 PER month. Phone SOUTH 6283.

MASSAGE.—And Other Baths.

MRS. MORRISON OF PITTSBURGH, PA., masseuse, facial and scalp treatment. 420 S. FLOWER ST. Home phone F6164.

BATHS AND MASSAGE, 417 W. EIGHTH ST. Special rates. Ladies only. F5264.

MANICURING, MASSAGE AND ELECTRIC treatment. 467 W. THIRD ST.

LOST, FOUND, STRAYED—And Stolen.

LOST—ONE GENT'S GRAY TAILOR-MADE coat, on the Redondo road, between Los Angeles and Redondo; coat contains my private check book and mileage book. Finder will please return to E. V. STEVENSON, care the Success Auto Co., corner Pico and Hill sts., or 'Phone Home E3752, Broadway 3672. Reward.

LOST — AFTER 11 P.M., TUESDAY, BEtween Third and Hill and First, Bunker Hill or on W. Adams car, solid gold brooch, set with 74 pearls and diamond center; chain attached. Finder please return to MRS. A. RUFF, 116 S. Hope st., and receive reward.

LOST—BOSTON TERRIER, DARK BRINdle, small white spot between eyes, white between forelegs; collar with Tiger, 234 E. Grand ave., PASADENA, on plate. Finder return to HARRY GRAY at above address, and receive reward.

LOST—WEDNESDAY MORNING, BETWEEN 9:15 and 9:30, a lady's gold watch and pin, Waltham movement, either on First Heights car or going from car at Second and Spring to Bryson Blk. Reward if returned to 1242 RICH ST. 'Phone A3823.

LOST — ONE BLACK MARE, ABOUT 9 years old, chunky, weight 1000 pounds, with a good-sized Spanish brand. Return to 1749 W. 21ST ST. Lost from Purity Dairy Ranch, on W. Adams st., 2 miles of city limits.

LOST—LADY'S LIGHT BROWN JACKET, with dark stripes, lined with satin; cuff and collar with four brown buttons; reward offered. 1060 CENTRAL AVE. 'Phone Broadway 5412.

LOST—ON ROAD TO LOS ANGELES AND Glendale, one pair of glasses, gold frame, in case. Finder please return to HARRY MESTAYER, Burbank Theater. Reward offered.

LOST — BOSTON TERRIER BITCH, BRINdle, with half white head, screw tail. Return HOTEL ROSSLYN BAR, 421 S. Main st. Reward for information about same.

FOUND—AMETHYST RING. FINDER CAN have same by calling at 121 ROSELAWN DRIVE and identifying property and paying for this ad.

STRAYED—ONE MALE SCOTCH COLLIE puppy, about 4 months old, from Avenue 18 and Pasadena ave., June 29. Finder notify MILLER HIVE & BOX CO.

LOST—AN AMETHYST BROOCH ON JUNE 30, either in Hollywood or on car or on Fourth, Sixth, Spring or Main sts. Liberal reward. Call 'PHONE 67150.

LOST — A DIAMOND STUD; WESTERN ave., 19th to Pico; or Pico, Western to Manchester Place. Reward. LIMBECK, 411 W. 12th.

LOST—SUNDAY, GOLD PIN WITH CATHOlic charm attached. Finder will be rewarded by leaving at R. J. BUSCH'S, 2nd and Broadway.

LOST—SILVER WATCH AND FOB IN vicinity of Glendale or Casa Verdugo. Reward. HOTEL HOLLYWOOD, Hollywood.

FOUND—PURSE, WITH SMALL SUM OF money; owner can get same by applying at 1825 W. 36TH ST. 'Phone West 762.

LOST—BULLDOG, LLEWELYN SETTER; license tag 3631. Finder return to ROSSLYN HOTEL and receive reward.

LOST—POCKETBOOK, BILLS IN SAME. Return to LENA M. FRAZER. Reward. 204 S. Burlington ave.

LOST—GENTLEMAN'S CARD CASE, TUESday evening. Suitable reward if returned to 1183 W. 31ST ST.

LOST—WHITE FOX TERRIER. REWARD. Return to 1014 E. OCCIDENTAL BLVD.

LOST—GOLD CROSS. REWARD IF REturned to 1014 E. 31ST, or 909 Court.

EDUCATIONAL—Schools, Colleges, Private Tuition

WANTED—BE AN ARCHITECT. SUCCESSful draughtsmen earn from $25 to $50 week. I give a thorough and practical course in architecture that will lay the foundation of success. Knowledge which increases in value all life to any young man. Personal and individual instructions daily, 9 to 4; evenings, 6:30 to 9. J. B. COOK, 702 S. Spring, room 207.

WE DESIRE TO ANNOUNCE THE SUMmer session of our school of shorthand and typewriting. Individual instruction; graphic dictation; speed developed; bookkeeping; day and evening classes. THE COMPANY OF PUBLIC STENOGRAPHERS, 323 H. W. Hellman Bldg.

JOSEPH N. WHYBARK, VOICE CULTURE, sight reading, public school music. Blanchard Hall, room 231, from 8 to 5 o'clock, Tuesdays, Wednesdays, Fridays and Saturdays.

SITUATION IS SERIOUS.

evolutionists Have Barricaded Streets of Tabriz, Persia, and Fighting Continues.

[ASSOCIATED PRESS DAY REPORT.]

LONDON, July 1.—The situation at abriz, Persia, is said to be very seri-

Private dispatches received here day say that the people have erected rricades in the streets, and the fight- is going on night and day. Tabriz d the entire province of Azerbajan strongholds of the revolutionists, d the arrival there yesterday of ops to strengthen the forces of the ah has increased the danger of the uation. The entry of the troops into city is opposed by the revolution- forces. All the bazaars have sed, and there has been some loot- of the residences of the delegates the Assembly and business houses. ncreasing cause for alarm is found the fact that Tabriz is surrounded Rachin Kahn and his horsemen, ey are supporters of the Shah, and erly without discipline. Should se riders be turned loose on the , the lives of even the foreigners re would be in danger. No details given of the recent street fight- , but one of the dispatches con- des with these words:

'A good deal more bloodshed is ex- ted before the trouble is settled." he foreign community residence at riz is small, and is composed most- of Russians. There is a small Brit- Consulate-General, a Russian Con- ate-General, the staffs of the Im- al Bank and Telegraph Company, a few engaged in the carpet trade. Russian and British consulates guarded by troops.

WAS SMALL BATTLE.

[ASSOCIATED PRESS NIGHT REPORT.]

T. PETERSBURG, July 1.—The ting which took place at Tabriz, sia, yesterday, according to reports have just come to hand via Baku, reached the dimensions of a real le. Eight men are reported killed many more were wounded. The t casualties, however, are not n. Horsemen under Rachin Kahn part in the fighting. They en- the town to support the adher- of the Shah.

detachment of 250 revolutionary nteers which started for Teheran throne the Shah, returned to Tab- after going forty miles. The ian Consul at Tabriz, William ney, has demanded protection for Persian personnel of the consulate the Russian Consul-General. The stants of Tabriz are panic-stricken. Only armed men venture abroad e streets.

ws was received here today show- that the situation at Tabriz. Per- is serious. The mounted follow- of Rachin Kahn met with re ce, which exasperated them, and at once began committing atro- in which the mob joined. The tion is described as intense. The revolutionists feeling themselves rm ground, have declined the pro- of an armistice made by the ian Consul-General.

BUSY.

RESIDENT IS WORKING HARD

ES HAY AND FELLS TREE ON HIS FARM.

s Time Between Times to ptain Visitors and Confer h Secretary Taft—Authorizes retary Loeb to Deny That He oing to Build in New York City.

OCIATED PRESS DAY REPORT.]

TER BAY, July 1.—Presidt elt, in the first ten days of h on, has succeeded in doing co ble work in the fields and woo grounds at Sagamore Hill, b entertaining many visitors a conferences with Mr. Taft. activity never halts. If there k on the grounds of his esta nds his time in reading or i ion in the form of tenn ck riding or rowing. Splend r, though somewhat warm, h the President during the t r his vacation.

the President's home on Sag ill are several fields which th w good crops of hay. Takin ge of the fine weather for ha the President went into t nd helped do the mowing a

ay crop being harvested, t nt turned his attention to t of a stretch of woods, co about forty acres, recent ed by him to enlarge his es With his ax on his shoulde anted by his attendant, al ax, the President this morni out for a few hours' work pping before receiving cos he had been invited to Sag ill for lunch today. Befo s felled a number of tre only such as he desired t nd to make the property co with his estate adjoining. ch today the President ente S. McClure, Casper J. Whi James Williams, the latter of the Taft campaign hures nt Roosevelt today asked Se ary to deny the report th negotiating for a site in N ty on which he would bu me, and the secretary ma ment:

reference to the report pu is morning that the Preside to purchase the Union The eminary property, there wo stories started which seem e more remarkable for the than for their sensational ndacity. This particular ston st about as well have bee President intended to pu Pantheon and turn it into sidence.

esident has but one house yster Bay—and has not intention of building and

Until the President's as called to this story la not only had never h d, but he would not have at any human being w in type a statement so

e announcement was ma the President would go ve trip in Africa next Apri and book publishers hav ving him for the rights t e experiences in either pa orms. Today's visitors w . McClure and Casper Whi tter on his second visit t week. This has given ri ort that Mr. Whitney may the President.

ngs all the big publishin efforts to have the Pres for them. Whether he ha al with any of them can nod, but it is believed that yet made no decision in the

talek, chief of El Quare ar force, who was captured es of Mulai Hafid, was subj orrible torture on account al to surrender. His cap d him in chains and hel g head downward whil him into insensibility was

My Lost Self.

By Arthur W. Marchmont,

Author of "By Right of Sword," Etc.

[Copyright, 1908, by Arthur W. Marchmont. All Rights Reserved.]

CHAPTER VI.—(Continued.)

"Thanks largely to you, Pepita. Breva will have a good nurse in his little wife."

"But you think you are stronger than you really are," she replied without the bright smile which generally enlivened her words. She was a delightfully sunny little creature.

"Why that solemn face, child? Have those sharp eyes of yours seen aught in Breva that vexes you?"

"Yes, my eyes are sharp, Beppo. Has your illness blinded yours so that you see nothing? Or is it as Giuseppe and Drako have it, that you have lost your senses so that you think she will not notice?"

"Who will not notice what?"

"Molta. If Breva treated me so, do you think I should not see it? You no longer care for her, Beppo; but surely you are mad to show it so that others can see it. Breva has noticed it, too."

"A man may care for a woman without being her slave, Pepita."

"Not before marriage, Beppo. At least that was not what you thought, or how you acted till a week ago. Does a man who cares for the woman show it best by avoiding her? Is coldness the proof of love? Is the averted cheek the lover's response to a caress? 'Tis but a short week since you were hanging on her slightest wishes, gazing into her eyes with rapture, seeking her at every moment, eager to find and loath to leave. Do you do this now?"

"You have been culling thistles from rose bushes, Pepita."

"Take you care lest you cull the thorns when you are looking for the bud. I have eyes and can use them. You know Molta. You have changed toward her. I know not the reason nor your purpose. I do not seek to know them. But I warn you that when her eyes are opened—and there are many here only too willing to open them—you will pay the price. I heard Agapa speaking on the same theme only yesterday. We women can read the symptoms. Breva bade me warn you. She is Drako's sister, and loves you better than he." And with that, looking more serious than I had ever seen her, she left me to my meal and the new thoughts she had started.

I had heard of Agapa, and only on the previous day had come across her in heated talk with Beltano. Breva had told me that he had once made hot love to her, and that she was very curious about the reason for Masita's presence on the island. Drako was the firm ally of Giuseppe; and all three would gladly join in any scheme against me.

I was in the midst of these uncomfortable thoughts when Beltano came into my hut looking very uneasy.

"There is trouble, Beppo," he said at once. "Masita has just made an attempt to leave the island. I caught her myself. Some one had left one of the boats in readiness for use. With such a wind as is blowing now, she would have been unable to manage the boat and would have been lost."

"Who helped her?"

"They say it was you. I have given orders that no one is to use the boats without leave, and have had the sails and oars locked away."

"Who blames me?"

"Drako. 'Twas your boat she took."

"He lies, Beltano."

"I know it. You are not yet so tired of liberty that you would help her in her purpose of denouncing you. But there is treachery somewhere. And that at a moment when I have to leave the island."

"Why do you go then?" I asked indifferently; rejoicing in my heart at the good news.

"I must. I have had a call from the Count. There is great trouble about this matter of Vicino; and there are other reasons why he must see me at once. I shall be away some days. I would not care if she were already my wife. The Count tells me that there is a great chance at the moment. With Masita's fortune behind me, I can win the position which you know I have sought so eagerly."

"Marry her before you go, then," I said as I lighted a fresh cigarette.

"How can I without a priest? But it shall be done the moment I return. I am resolved on that."

"And Agapa?" I asked with a shrug.

He let out an oath at the mention of her name. "She is as dangerous as a wild cat. She will help Masita from the island if the chance offers, or do her harm. That is why I have come to you. You are strong again now. It is more to you than to any one here that Masita should remain on the island; for her going will mean your ruin. You must answer for her in my absence."

I threw up my hands in genuine astonishment. I could scarcely believe in my good fortune. But I shook my head. "Look you to your own affairs, Beltano. This is none of mine. I am no gaoler; besides, she loathes the very sight of my face."

"It must be as I say, Beppo," he declared sternly. "You will guard her in my stead. Do as you will in the matter; you will answer to me that she remains here and for her safety against trouble from the others."

I affected to consider. "It shall be as you say, Beltano," I replied as if yielding to his wishes.

I could not trust myself to say more, and averted my face lest he should see in its the delight at this chance to win over Masita which Fortune had flung into my lap at the very moment when I was all but despairing of ever getting her to speak to me.

CHAPTER VII.

GAOLER AND PRISONER.

I sat far into the night thinking how to make the best use of the unexpected good luck that had befallen me. As a result I sought Beltano early in the morning. "I have rued," I declared. "Unless Masita is shut up somewhere I will not be answerable for her."

"Molta has been to you," he replied with an angry glance.

"No. But she will not bear my presence; how can I then dog her steps if she is at liberty? And how else am I assure myself that Agapa and Drako cannot harm her?"

"Masita's counsel in the same; but then I know her motive. She will not have been shut out from the house, and in fit of spite against Masita."

I shrugged my shoulders. "You have my decision. It must be as I say, or you find someone else to guard her." As I swung round to leave him.

"Stay, Beppo. You must do as you will. She shall keep her room in the house."

I shook my head. "Of what use that, when no one can have access to her? There is but one place. The old fortress. Pepita can wait upon her there."

"You would make a prisoner of her," he protested.

"Would she not make a convict of me? Shall I be tender in the hand toward her?" I cried with a short laugh of anger.

As I spoke Masita herself appeared at the door of the farmstead.

"She must know that I am her gaoler, Beltano," I added. "Tell her so."

"To the devil with all the business" he exclaimed impatiently, as he went toward her. They spoke together for a few moments, Masita evidently protesting vigorously against what he said, and then I joined them.

"It must be as I say, Masita. There is no other course;" he was saying as I came within earshot.

"You have told her?" I asked bluntly, meeting her angry look with a scowl to the full as sullen and resentful. "I am to be your gaoler, you know."

She drew herself up to her full height and turned away.

"Stop," I said sternly as I put myself in her path. "I am tired of this. You will learn to do what I say."

"How dare you?" she cried, her eyes flashing defiance.

With a smile and gesture of impatience I folded my arms and blocked her way.

"Beltano," she appealed.

"I would order it otherwise if I could, Masita; but I can trust no other man but Beppo in this. And your safety is all in all to me."

"You hear," I said with a curl of the lip. "Come, I will show you where you are to remain."

"My prison, you mean?"

"Prison or shelter, call it what you like. Come."

At my harsh tone she clenched her hands, and her very body seemed to stiffen in resentment as if the devil himself should not have forced her to obey. Her glorious eyes flashed and her bosom rose and fell under the stress of her indignant breath.

"Come," I cried again; and this time I laid my hand on her arm. "I am no man to be fooled by a girl's whims."

At the touch of my hand she started and shuddered, like a colt that feels the lash for the first time. She wrenched her wrist from my grasp—I had only taken a light one—and stood trembling and agitated.

"Gently, Beppo!" exclaimed Beltano. I turned on him hotly. "Has she been gentle with me? Has she not threatened my life? Have I sought this task, or have you forced it on me? I take my own way, or you will find another for it—Giuseppe or Drako, on whom you will. If they can guard her life better than I, let them. But spare me your 'gently, Beppo.' If she will not obey, what is all this but foolery?"

"Masita," he said, turning to her.

She still hesitated; the struggle fierce, rending and almost cruel. "I yield to you," she said then pointedly to him, turning her back on me.

I laughed. "You have yielded. That is enough," I declared; and I led the way to the old fortress of which I had spoken.

The island had at one time been the stronghold of a band of corsairs, and they had built themselves a small fortress on the edge of a jutting cliff. The site had been admirably chosen. The only approach to it was by a narrow, steep, and tortuous path hewn out of the rocks, while the precipitous cliff, dropping sheer and almost straight to the shore below, rendered approach from that side impossible, except at the risk of the climber's neck.

There were some half-dozen rooms on the two floors of the place, and a smaller one above giving access to the roof, where a lookout had been constructed. A strong door, heavily bolted and barred, guarded the entrance, and a couple of slits of windows cut in the thick walls on the land side enabled those within to guard against attack. Had I devised the place myself it could not better have served my purpose. It was at once a prison and a shelter, as I had told Masita.

She gave a little shudder of dread as she entered; but recovered her composure quickly and glanced curiously about the gloomy place. I judged that she was already calculating the chances of escape and was chilled to find how remote they were.

I led the way to the floor above where the rooms were brighter and the windows commanded a glorious view over the sea. The place was very dirty and covered with dust, but a little work would soon render them passably comfortable.

"You will remain here," I announced bluntly. "The place shall be cleaned at once and got ready."

She made no reply, gave no sign indeed that she had even heard me; and crossed to the window. The building was on the very brink of the precipice; and from where she stood she was unable to see even the narrow ribbon of a path which afforded a treacherous foothold some few feet below the window.

Her face clouded as involuntarily she caught her breath in dismay.

"It's a big jump, signorina," I said with a coarse chuckle.

Again she affected not to have heard me.

My brutal jibe was intended for Beltano, however; and it had the effect I wished, for he turned angrily upon me to protest; but I shrugged my shoulders and swung away, leaving him to say what he would to Masita.

I returned to the farmstead and told Molta the arrangements I had made and that some of the women must be sent to the old fortress at once to have it ready for Masita before Beltano left the island.

She was delighted with the plan. "You have done right, Beppo. I had thought of keeping her in her room here; but this is better;" and she gave the necessary orders at once.

She was for leaving the rooms all but bare of furniture. "It is a prison; let it be one," she declared vindictively. "She deserves no less for her treatment of you."

"She is to be Beltano's wife, Molta," I replied. That pretext served to obtain for Masita such furniture as was available; and I myself carried over many things I judged she would need.

At this Molta took umbrage, sneering jealously at my care and thought for Masita, but I pleaded Beltano's wishes and so gained my end.

Pepita read my motive, however; and once when we were alone spoke to me. "You are surely mad, Beppo. All the women on the island will know why you do this."

"She is to be the wife of our leader. Ask Beltano if I have done too much."

She threw up her hands. "There will be trouble from it," she cried.

"The trouble will be Masita's. Should aught come to me, I will deal with it."

"You are mad," she repeated. "She has bewitched you."

"See to it that she does not bewitch you. You will attend upon her," I replied.

"I would rather some other had the task."

"Shall I give it to Agapa?"

"The Holy Virgin forefend," she exclaimed with a shudder.

"We both understand. Now listen to what I say. I am taking no risks in this matter. At night I shall be on guard outside; but you must be as watchful as a cat within. You will not close your eyes during the dark, but watch incessantly; and at the slightest sound to rouse suspicion, you will call to me. You can sleep from the dawn, and when chance offers in the day also. Breva will watch in the daytime when I sleep."

At noon I sought out Breva and told him. The lad loved me, I think, and readily agreed to do all I wished. But he and Pepita had talked much together of Masita and the change in me, and he could not now restrain his curiosity.

"You have some secret purpose, Beppo. You will trust me? My life is yours."

"When the time comes I will tell you. Have patience."

Soon after midday Beltano left, having first seen Masita installed in her new quarters. As he came out, I was at the spot I had selected for my sentinel work. I told him the arrangements I had made and that I wished him to repeat them to Molta.

"She is mad against Masita for her treatment of me and may think that I am doing too much," I said. "Tell her it is all done by your orders."

"I have thought it over. You are right," he answered. "I know now that Agapa's heart is full of wrath. I was to have wedded her, and you know what a Greek is. If trouble should arise, deal with it as you will. You are in my place in this. And remember, I trust to you," he said as he held out his hand.

I felt something of a traitor as I gave him mine; but Masita's welfare was above all in my eyes, and I dared not show a sign to him of what was in my heart. He departed without a suspicion, and an hour or two later I went to Masita.

The two rooms assigned to her use had been thoroughly cleaned; they were bright and cheerful with the sunlight, and made by no means uncomfortable quarters.

She was sitting buried in thought, and as I entered glanced at me and then dropped her eyes as if to resume the broken thread of her thought. She affected to ignore my presence.

But I had to rouse her interest; and to do this began first to play upon her curiosity. I knew that only one line was possible with her, and that I could only look to prevail by strong measures. She would never yield except to a stronger will.

I stood a moment glancing about me as if assuring myself that all had been done as I had directed; and then moving to a spot directly behind her, I stood as still as a statue staring straight at her; concentrating all my will to force her to turn and look at me.

Whether she guessed my purpose I cannot say; but minute after minute passed without a sign that she even knew I was still in the room. The window was open, and through it came the sound of the tapping of the waves on the seashore far below; the only sound to break the dead silence.

Presently I observed slight signs of uneasiness. First her shoulders moved uneasily. Then the hand on which her face rested began to tremble as the muscles tightened. Her breath deepened and quickened, growing tremulous and agitated. And all the time I stood like a stone figure, controlling even my breathing that she should not hear it.

As the time passed the strain upon her intensified. Many signs were manifest now that the ordeal was testing her self-control to the uttermost. And then all suddenly the end came. She sprang up and turned at bay, her face pale and her lips quivering, and her eyes aflame with anger.

"You coward!" she cried.

I made no reply; standing stock still, as if I had not heard her speak; and continued to stare sternly straight into her eyes.

(To Be Continued Tomorrow.)

Report of Globe Savings Bank

July 1, 1908. Commenced Business October 22, 1906

Commencing July 1st this bank will inaugurate a new policy by throwing open all of our books, papers and accounts of all kinds (except the private accounts of our depositors) to the public, and we give you a cordial invitation to come in and see for yourself how banking is carried on.

RESOURCES		LIABILITIES	
Loans	$333,658.77	Capital stock paid in cash	$200,000.00
Furniture and fixtures	511.20	Surplus and undivided profits	13,128.77
Coin safe and vault	1,522.80	DEPOSITS	164,317.25
Expenses	2,722.37		
Cash on hand and in banks	39,031.88		
	$377,446.02		$377,446.02

HOW OUR MONEY IS INVESTED

181 first mortgages on 231 houses $281,574.32, an average of $1218 on each house. Security valued at $728,440.00. Loans average 38 per cent. of security.

76 first mortgages not over $1000. $51,099.42.
84 first mortgages between $1000 and $2000, $107,914.65.
10 first mortgages between $2000 and $3000, $22,547.01.
4 first mortgages between $3000 and $5000, $15,013.24.
7 first mortgages between $5000 and $15,000, $85,000.
Our rate of interest on these loans is 7 per cent. per year.

83 loans on security other than first mortgage improved real estate, viz.: Bonds, unimproved real estate, standard stocks, etc., $52,084.45, appraised value of security, $178,330.80, being 29 per cent. of security, as follows:

71 loans not over $1000, $15,326.55 — 12 loans between $1000 and $5000, $36,757.90. — Not more than $15,000 loaned to any one person, firm or corporation.

CASH AND IN BANKS

Reserve cash held in Gold Coin in our vaults, $15,000.00. — Cash deposit with Citizens' National Bank, $18,801.90.
Cash for daily business, $2,593.60. — Cash deposit in National Bank of Commerce, New York City, $2,635.88.

This bank has never had more than $8,300 in the east, average eastern deposit being $1650, not more than we consider necessary to take care of our eastern exchange.

We carry the largest cash reserve of any savings bank in the city in proportion to deposits. The reason we are able to do so is on account of our large capital, small expenses, and small deposits. Our cash reserve today is 23 7-10 per cent. We always have kept and intend to keep cash reserve enough to always accommodate our depositors with ready cash, either term or otherwise, but as a matter of safety we reserve the right to notice.

OUR DEPOSITS

Individual deposits subject to check, 2 per cent. interest, $12,574.00. — Term Deposits, six months notice, 4 per cent. interest, $57,518.78.
Ordinary Deposits, 3 per cent. interest, checking allowed, $90,220.97. — Cashier's checks and demand certificates, $4,003.50.

We have always allowed checking on all accounts, and no depositor, either long term or otherwise, has ever failed to get all of his money without a minute's notice if he wanted it.

Increase in deposits for past six months, 20½ per cent. — Increase in deposits for past year, 82 per cent.
Increase in deposits for past 1½ years, 198 per cent.

OUR EXPENSES

For the past year the expenses have been:

Rent (at $30 per month)	$ 360.00
Telephones, janitor, heat, etc.	240.00
Stationery and printing	1,816.07
Salaries	2,705.00
TOTAL	$5,121.07

We claim the least expenses of any bank in California with $200,000.00 paid up capital.

OUR CAPITAL

Our paid up capital is $200,000.00, and our surplus and profits is $13,128.77, total assets $377,446.02. Our deposits being $164,317.25, we have over $2.00 in assets for every dollar owed depositors, and the bank could lose over one-half of its investments without affecting depositors. This loss would fall on the stockholders, where it belongs, as paid-up capital of a bank is for the purpose of protecting depositors against losses of the bank.

OUR PROFITS

The bank has earned in the past twenty-one months net profits of $22,406.40, of which $12,000.00 has been divided in cash dividends among stockholders, and $10,406.40 remains undivided. Original stockholders purchased stock at $100 per share. Market value of stock today, $122.00 per share, with 6 per cent. in dividends paid makes earnings to stockholders 28 per cent. in past twenty-one months. The third semi-annual dividend amounting to $6,000.00 is payable today.

OFFICERS AND DIRECTORS

Chas. A. Elder, President. — *Chas. Lloyd, Vice-President.* — *R. L. Cuzner, Vice-President.*
W. D. Deeble, Secretary. — *R. H. Morse, Cashier.* — *G. M. Derby, Asst. Cashier.*
Chas. Cassat Davis, Attorney.
James A. Foshay. — *Dr. H. M. Bishop.* — *Wm. F. Ball.* — *Dr. John L. Davis.*

Our directors are without exception the largest stockholders in the bank. We have no dummy directors. Not a penny has ever been loaned to an officer or director of this bank, either directly or indirectly. All the books of this bank, except the personal accounts of our depositors, are open to all depositors or stockholders.

Ventura Industrial Securities Company

NOW OFFER AN ALLOTMENT OF PREFERRED STOCK AT PAR VALUE. EACH SUBSCRIPTION WILL BE SECURED BY A BOND OF EQUAL VALUE. THIS INVESTMENT WILL BEAR 12 PER CENT. PER ANNUM. THE PREFERRED STOCK WILL BE RETIRED AT PAR IN FIVE YEARS, WHICH GIVES YOU ALL YOUR MONEY BACK. YOU WILL STILL HOLD BONDS TO THE FULL AMOUNT OF YOUR INVESTMENT, WHICH WILL DRAW INTEREST AT 6 PER CENT. FOR 20 YEARS.

This preferred stock and bonds are being sold for the purpose of constructing a 10,000-daily capacity cement plant; a standard gauge electric railway from our quarries to the factories; a wharf at ocean front and electric power plants, developing 42,000 horse power for the purpose of manufacturing and delivering a first-class Portland cement to the markets of the world.

Only a limited amount of preferred stock and bonds will be sold at this rate. The large proportion of the necessary money to do this construction work is practically arranged for and can be secured when certain conditions have been fulfilled.

If you wish to secure an interest in one of the most promising enterprises you can find anywhere in the West, now is the time to do it. Remember you cannot wait until six months from now and expect to get in at this figure; our bonds will all be sold then. Now is the time.

Within the past ten days we have purchased outright water power sufficient to develop 42,000 electric horse power and have issued at par $250,000 of our bonds as payment in full for the same.

Every branch of the enterprise—"cement," "railway," "power"—is under the supervision of our chief consulting engineer.

We invite your investigation. We welcome your investment. Our engineer's report is open for inspection.

Write, telephone or wire for our prospectus and full information.

Ventura Industrial Securities Co.

900-901-2-3-19-20 Central Bldg.,
Phones F5382, Main 2890 — 6th and Main Sts., Los Angeles, Cal.

DIARRHOEA

There is no need of anyone suffering long with this disease, for to effect a quick cure it is only necessary to take a few doses of

Chamberlain's Colic, Cholera and Diarrhoea Remedy

In fact, in most cases one dose is sufficient. It never fails and can be relied upon in the most severe and dangerous cases. It is equally valuable for children and is the means of saving the lives of many children each year. In the world's history no medicine has ever met with greater success. **Price 25 cents. Large size 50 cents.**

Mathie's Red Ribbon Beer
Now $1 Per Doz., bottles returned
The Mathie Brewing Co.
1834-58 E. Main St.

Largest and finest stock of
Dinner Sets
in Southern California.
Parmelee-Dohrmann Co.
436-44 South Broadway.

Capable of varied and artistic arrangements
Globe-Wernicke Elastic Bookcase
California Furniture Co.
Broadway, 639-645

BUSINESS. Barometer of the Markets—Commercial.

FINANCIAL.

OFFICE OF THE TIMES.
Los Angeles, July 1, 1908.

BANK CLEARINGS. Bank clearings yesterday were $2,042,911.42. For the corresponding day of 1907, $2,448,108.77; for the same day of 1906, holiday.

Monday	$1,310,559.96
Tuesday	1,206,540.50
Wednesday	2,042,911.42
Total	$4,560,021.18
Same time, 1907	6,150,497.75
Same time, 1906	4,568,063.33

Following are the five quotations on general and mining securities listed on the Los Angeles Stock Exchange, ground floor, I. W. Hellman building, Fourth and Main streets, for yesterday's session of the exchange.

OIL STOCKS.

	Bid.	Asked.
Amalgamated Oil	$ 42.00	....
Associated Oil	35.25	$ 36.50
Brookshire Oil	1.50	1.60
Central	.85	1.00
Columbia	.10	.77¼
Continental	.22	.27½
Eth Consolidated Oil Co.	.05	.10
Globe	.12	.14
Mexican Petroleum	1.30	1.35
New Pa. Petroleum Co.	....	.30
Illinois Oil Co.	.25½	.26
Reed Crude	.14	.15
Rice Ranch Oil Co.	....	.85
Union	225.00	225.00
United Petroleum	210.00	....
United Petroleum	280.00	450.00

BANK STOCKS.

	Bid.	Asked.
American National	....	$125.00
Bank of Los Angeles	....	115.00
Broadway Bank & Trust	$130.00	....
California Savings Bank	100.00	....
Central National Bank	....	125.00
Citizens' National	250.00	267.00
Commercial National	....	150.00
Equitable Savings Bank	200.00	....
Farmers & Mer. Nat'l	265.00	300.00
First National	385.00	415.00
German-American Savings	270.00	310.00
Globe Savings Bank	107.00	122.00
Gold Savings Bk. of L. A.	111.00	....
Merchants' National	425.00	....
Nat'l Bank of California	150.00	200.00
Nat'l Bank of Commerce	....	127.50
Security Savings Bank	240.00	260.00
The Southern Trust Co.	....	72.00

BONDS.
(Prices include accrued interest.)

	Bid.	Asked.
Associated Oil Co.	76¼	76½
California Pacific Railway	97	100
Cerona City Water Co.	....	93
Corona Power & W. Co.	....	95
Edison Electric Co., 1s R.	94	99
Ed. Electric Co., old issue	99½	....
Home Telephone Co.	75½	85½
L. A. Traction Co. 5s	100	....
L. A. Traction Co. 5s	....	103
L. A. Railway 5s	99½	100
Mission Trans. & R. Co.	97	98
Pacific Light & Power Co.	87	91
Pasadena H. T. & T. Co.	70	79
Riverside H. T. & T. Co.	....	89
Riverside L. & P. Co.	83	....
S. Monica B. H. T. Co.	....	99
San Diego H. T. & T. Co.	....	98
Temescal Water Co.	....	100
United Elec. G. & P. Co.	90	....
Union Transportation Co.	87	89
U. S. L. D. T. & T. Co.	68	....
Visalia Water Co. 6s	....	100
Whittier H. T. & T. Co.	....	90

INDUSTRIAL AND PUBLIC UTILITIES.

	Bid.	Asked.
Cal. Portland Cement Co.	$ 85.00	$ 75.00
California Hospital	77.00	82.00
Edison Electric pfd.	76.00	80.00
Edison Electric com.	60.00	63.50
Home Telephone pfd.	45.00	49.00
Home Telephone com.	7.50	....
L. A. Investment Co.	2.30	2.40
Occidental Life Ins. Co.	....	150.00
Pac. Mutual Life Ins. Co.	180.00	220.00
Pasadena H. T. & T. Co.	....	30.00
Riverside H. T. & T. Co.	....	46.00
San Diego H. T. & T. Co.	....	35.00
S. Monica B. H. T. pfd.	....	30.13½
Seaside Water Co.	....	100.00
Title G. & Trust Co. pfd.	159.00	290.00
Title L. & Trust Co. pfd.	120.00	160.00
Title L. & Trust Co. com.	130.00	160.00
Title L. & Trust, Sec. C.	136.00	160.00
Union Trust Co.	....	45.00
Whittier H. T. & T. Co.	....	90.00

SALES: Four $1000 Associated Oil Company bonds at 76½ (off board sale.)

MINING STOCKS.

California—Greenwater District.

	Bid.	Asked.
Clark Copper Co.	.01	....
Furnace Creek Copper	.12½	....
Miscellaneous—		
California Hills M. Co.	*7.50	....
Consolidated Mines Co.	.01¾	.01¾

NEVADA.

Johnnie District—Nye county—

Johnnie Con. G. M. Co.	.01¼	.01¾
Searchlight District—		
Quartzite	11.00	....
Searchlight M. & M. Co.	1.00	....

*Per thousand shares.

SALES: 10,000 Consolidated Mines at 1¼@3¾; 1000 Johnnie Consolidated at 1¾; 100 Furnace Creek Copper at 15; 2000 Clark Copper at 3; 10,000 do. at 2, B. 30.

THE MARKETS.

LOCAL PRODUCE MARKET.

Yesterday was a day of declines on the market in nearly all varieties of fruit, and a few vegetables. There were several distinctively new arrivals, chief of which were the Satsuma plums, the variety which was imported from Japan, and the name of which is a blood red. The price asked was 1.00 a box. The first Burbank plums were also received and at the same price. Apricots were so plentiful that offerings were in ton lots at 30.00 a ton. This is the first time this has happened in three years, and is due chiefly to the fact that the canneries, as well as the growers, are not preserving or drying many.

The demand for eggs was very heavy on Change and 150 cases were sold. The prevalent price is firm, and all sales were made at that figure. Case-counts held the principal attention, while a few selected eggs also offered, but not taken. Receipts were 800 cases.

Butter declined 2½ cents a roll, both on creamery firsts and extras. This was due to the general conditions throughout the country, as well as to the cool weather, which helped which yesterday totaled 42,700 pounds. There were few offerings, except of cooking butter, of which 300 pounds were sold at a good price.

Cheese arrivals were 4620 pounds. Little activity developed in this commodity. Offerings were confined to Swiss, imported and domestic, and to limburger.

New Bliss Triumph spuds were among the first receipts of that particular variety. Early Rose potatoes are still highlights of the heart, owing to their plentifulness. Receipts included several hundred sacks of new stock from the North, the total being 921 sacks.

Northern red onions were in plentiful that the price declined as low as 75 cents per cwt. There is little call for them, while there are many Bermudas and other varieties on the market. Receipts were only 44 sacks.

Bean arrivals were 573 sacks. Nearly all were pinks from Ventura, and found no takers.

Twelve sacks of sweet potatoes were reported, and moved very slowly.

Long-expected decline in tomatoes and cucumbers were realized yesterday. The former sold as low as 50 cents a crate, while the latter dropped to 40 cents as an average. Eggplant was held as low as 5 cents, while Rhubarb brought only 90 cents a box.

Prices Current.

EGGS—Fresh California ranch, candled, selected, 21@22; fresh ranch, local, case count, 19@20; northern, case count, 19; eastern, fresh, 20@21.

BUTTER — Creamery, extras, 26; creamery, firsts, 47½; dairy butter, 45; cooking, 21; eastern extras, 25 per lb.

OLEO — Extra fancy, 18@18; choice, 14@16; standard, 12@13. Butterine, 12@13 in tubs, 1c more for 1-lb. rolls, ½c for 2-lb. rolls.

CHEESE—Cal. Anchor, 15; Cal. Y. A., 19; storage cheese, 15; northern, fresh, 14; eastern daisies, 16@17; Longhorns, 16@18; N. Y. twins, 15½@16; singles, 15@16; hand, 20; Dom. Swiss, 22@23; imp., 30; limburger, 19; schedders, 17; brick cream, 18; Dom. tub, 17½; Dom. block, 19; Roquefort, 44; Edam, 26@28; per case, $.00@9.00; Tulare, 14@15; Stetzra, and per box; German Breakfast, 1.10 per box; Neufchatel, 1.20 per box; Camembert, 1.70 per box; Schloss kase, 1.00 per box; Canada cream, 26@1.80 per box.

BEANS—Pinks, No. 1, 2.75@4.00; Lady Washington, No. 1, 4.00; small white, No. 1, 4.75@5.00; Limas, No. 1, 5.25@5.50; American lentils, 11@12 per lb.; black eye, 4.00@5.00; Garvanzas, 4.25; Bayou beans, 3.25@4.00.

DRIED FRUITS — Apples, evaporated, 7½@8; blackberries, 10 1-lb. cartons, 15. Citron, 20 1-lb. boxes, 19@21. Currants, imp., fancy, bulk, (recleaned, 10; fancy, 20 1-lb packages, 10½; fancy, 10 ½-lb. packages, 5½. Dates, imported, Fards fancy, 8s, 7 Pards fancy, 10s, 8@9. Figs, new crop, 10 to 20 lb. bricks, 1.85@3.00; White, 20 1-lb. bricks, 80; White, loose, 20-lb. boxes, fancy, 2½; White, imported, 25-lb. box, 1.50@1.60; White, imported, 10-lb. box, 1.25@1.40; White, imported, 20-lb. box, 1.25@1.40; Black, loose, 3s, 1.25 per box. Nectarines, per lb., fancy, 2½@3. Peaches, fancy, Muirs, 2s, 30; choice, 2s, 9; choice, sacks, 1; fancy, peeled, 25s, 20. Pears, fancy, 25s, 12½@14; pears, lemon or orange, 10s, 3. Plums, fancy, pitted, 25s, 14. Prunes, fancy San Jose, 7@8-70, 25s, 5½; 70-80, 25s, 5½; 80-90, 25s, 5; 90-100, 25s, 4. (When packed in 50-lb. boxes, ½c less; in 5-lb. boxes, 1c extra; in 10-lb. boxes, 1½c extra.) Apricots, fancy, 12; choice, 9.

RAISINS—Per box, layers, 2-crown, 1.00; 3-crown, 20-lb. boxes, 1.65; clusters, 4-crown, 50-lb. boxes, 1.40@1.50; clusters, 4-crown, 20-lb. boxes, 1.75; clusters, 5-crown, 20-lb. boxes, 2.00@2.25; clusters, 5-crown, 5-lb. boxes, 80@85; clusters, 6-crown, 20-lb. boxes, 2.45@2.50; loose Muscatels, per lb., 5-crown, 50-lb. boxes, 6@6½; 4-crown, 20-lb. boxes, 5½@6½; 4-crown, 50-lb. boxes, 5@7; Seedless sultanas, 50-lb. boxes, unbleached, 4½; bleached, 6@6½; Thompson's Bleached, fancy, 50 1-lb.; 11@12; seeded, fancy, 36 1-lb., 8@9; fancy, 50 1-lb., 8@9.

NUTS—Almonds, fancy IXL, 14@15; almonds, fancy, paper-shell, 15@16; almonds, choice, softshell, 13@14; assorted nuts, 25-lb. boxes, 15@16; Brazils, large, new crop, 15@16; filberts, large, new crop, 14@15; Pecans, fancy, 14@15; peanuts, eastern, "Sun," raw, 8; peanuts, eastern, "Sun," roasted, 9; peanuts, Japs, fancy, raw, 5½@6; peanuts, Japs, fancy, roasted, 6½; walnuts, new crop, No. 1, softshell, 14; walnuts, No. 2, softshell, 10; walnuts, black, 7@10; hickory nuts, 12@15; cocoanuts, 90 per doz.; popcorn, 4.00@4.50 per 100 lbs.

HONEY — Comb honey, water white, 1-lb. frames, 14@15; light amber, 12½@14; white, 15; extracted, light amber, 6@6½; water white, 7½; white, 8@9.

CITRUS FRUITS — Valencia oranges, fancy pack, 3.00@3.50; seconds, 1.50@2.00; Navel oranges, off blooms, 1.25@1.60; Mediterranean Sweets, 1.50; honey-combs, fancy packed, 1.75@2.25; choice lemons, 1.50@1.75; unpacked stock, 75@1.25; grapefruit, seedless, 2.00@3.25; seedling grapefruit, 1.25@1.50; Limes, small, 75@85 per 100; large, 1.50@1.75 per 100.

FRESH FRUITS — Apples, new, Astrakans, 1.25 per backed box; lug box, 75; Pearmains, 1.75@2.25; Newtown pippins, 2.00@2.25; pineapples, 5 per lb.; bananas, 4½ per lb.; aspedas, 3.50 per basket; mayemes, 4.00@4.50 per basket; cherries, black, 8@9 per lb.; white, 9@10 per lb.; apricots, 75 per box; alligator pears, 2.75@3.00 per doz.; mangoes, 35 per doz.; canteloupes, 1.75@2.00 per crate; peaches, McKevitts, 1.35; Fosters, 1.00; watermelons, 1@1½ per lb.; black figs, 1.00 per box; Muirs, 1.50 per box; plums, Clyman, 75@1.00 per box; Green Gage, 1.00 per box; Mikado, 1.00@1.60; Tragedy, 1.00; Prunus Symonas, 85; Satsuma, 1.00; grapes, Thompson Seedless, 60@75 per crate; white, 1.00 per crate; pears, 1.50.

BERRIES—Strawberries, 1½@2½; raspberries, 4@6; loganberries, 2; blackberries, 2@4; dewberries, 3; gooseberries, 3@10 per lb.; currants, 90 per crate.

ONIONS — Texas Bermudas, 1.00 per crate; Coachella Bermudas, 1.00 per crate; Bermudas in sacks, 1.85; Silverskins, 1.25@1.35 per cwt.; red northern onions, 75@1.00 per cwt.; garlic, 8@10 per lb.

POTATOES — Local Burbank potatoes, 1.65 per 100 lbs.; yellow sweet potatoes, 4.00 per cwt.; white sweets, 1.50@2.00; Highland Burbanks, 1.60@1.75; Early Rose, 1.50@1.75; White Rose, 1.50@1.75; Oregon Burbanks, 1.50@1.75; new potatoes, 1.25@1.50.

GREEN VEGETABLES — Beets, 25; carrots, 25; parsley, 10@25 per doz.; spearmint, 25 per doz.; turnips, 25; oyster plant, 25; peas, 4; radishes, 15@20 per doz.; watercress, 25@30 per doz.; cabbage, green, 2@3 per sack; red, 1½ per lb.; savoy, 2 per lb.; fancy green onions, 3 per doz.; leeks, 2@25 per doz. bunches; lettuce, common, 50@60 per crate; parsnips, 25 per doz.; tomatoes, 50@75 per box; pie pumpkins, 1.00; cultivated mushrooms, 1.25@1.50 per basket; artichokes, 40@50 per doz.; watercress, 20 per doz.; wax beans, 1; green string beans, 1 per lb.; green Lima beans, 6@8 per lb.; red chile peppers, 6@9 per lb.; green chile peppers, 12@14 per lb.; bell peppers, 10 per lb.; celery, 1.00@1.25 per doz.; rhubarb, 1.00 per box; crooked neck squash, 50 per box; summer squash, 1.50 per box; cauliflower, 1.00@1.25 doz.; horseradish, 10@12 per lb.; dill, 25 per lb.; chives, 1.25 per doz.; asparagus, 9@10 per lb.; eggplant, 5@6 per lb.; okra, 10@12 per lb.; cucumbers, 35@50 per box; green corn, 50 per box.

POULTRY—Dealers buy, live weight: Old roosters, 6@7; stags, 7@8; hens, 10@11 per lb.; ducks, 10; geese, 12; turkeys, 15@17; squab pigeons, 1.75@2.00 per doz.; fryers, 15@17; broilers, 16@18.

LIVE STOCK—Best steers, 4½@4¾; heifers, 3¾@4¼; calves, 5; hogs, 150 to 20 lbs., 4@4¼; mutton, wethers, 5.75; ewes, 4.50; lambs, 4.00; lambs spills fed, 5.50.

BEEF — Steers, No. 1, per lb., 4½; second, 3½; third, 3@3½; heifers, 3; bind quarters, 10½; fore quarters, 6½; loins, 12; beef, No. 1, 12; ribs of beef, No. 1, 11; chucks, 6@6½; plates, 4½; round and rumps, 8; beef tenderloins, 25; square beef clods, 10; shoulder clods, 10; beef shanks, 2; flank steaks, 10; trimmed steaks, 10; beef rolls, 16; boned beef trimming, 4; beef tongues, 10; ox tails, 3; lambs' tongues, per doz., 25; beef hearts, each, 10; beef livers, each, 25; kidney suet, per lb., 4; leaf lard, 5; sweetbreads, 25; brains, 20; hides, 5½.

MUTTON—Dressed muttons, ewes, per lb., 11; dressed muttons, wether, 11½; dressed spring lambs, yearlings, 13; milk lambs, 13½; sheep, 5.00@6.00.

PORK—Dressed hogs, per lb., head on, 10; dressed hogs, head off, 11; trimmed hogs, fancy pork loins, 13; fresh picnics, 9; pork shoulders, 10; pork butts, 11½; fresh hams, 12; pallies, fresh, 12; pork trimmings, 10; frozen pork spare ribs, 5; fresh pork spare ribs, 11; pork tenderloins, 20; back fat, 10½; cleaned pigs' feet, each, 3½; tongues (pickled, sweet or fresh,) 15; cleaned hogs' heads, per lb., 3½; plain cooked tripe, per lb., 4½; hog plucks, each, 7; pork kidneys, per doz., 15; pig tails, per lb., 4; neck bones, per lb., 4½; livers, each, 5; hearts, each, 5.

BACON—Winchester 10-lb. bacon, 19½; Winchester 8-10-lb. bacon, 19½; Armour's Arva, 19½; Empire, 20½; 6'er, 16@17; Premium, 22½; Atlas bacon, 16½; Gold Band, 19½; Diamond C bacon, 21½; Helmet bacon, 19½; Orange Blossom bacon, 21; Bullfight bacon, 6-8 avg., 20½; Sun Breakfast bacon, 8-10 avg., 18; Rex Breakfast bacon, 10@12 avg., 17½; Rex bacon, 6-8 avg., 19; Regal bacon, 12; Helmet bacon, 8-10 avg., 17½; Helmet, 6-8 avg., 18½; White Label bacon, 8 to 10 lb., 13½; Armour's Star Wide bacon, 4 to 6 lb., 22½; Armour's Wide bacon, 6-8 avg., 20½; wide bacon, 10-12 avg., 19½; Special bacon, 15; Western bacon, 10-12 lbs. avg., 16½.

DRY SALTED MEATS — Dry salt narrow bellies, 11; dry salt clear bellies, 10-20 avg., 11½; dry salt backs, 10@12; dry salt regulars, 11½; dried beef, insides, 22; dried beef, outsides, 15; beef knuckles, 21.

PICKLED GOODS—Honey-comb tripe, half-bbls., 4.50; honey-comb tripe, kits, 1.50; honey-comb tripe, kits, 85; spiced pigs' feet, half-bbls., 4.50; spiced pigs' feet, kits, 1.50; pickled pigs' feet, kits, 85; pickled pigs' feet, 10½; Shield hams, 13-15 avg., 15½; Shield hams, 22; Ashland hams, 8 avg., 14½; Ashland hams, 10; Western hams, 12½; Diamond C skinned hams, 17; boiled boneless hams, 22; Regal, 15; mild-cured hams, 14½; plain hams, 13½; Winchester, small, 15 to 12 avg., 14½; Winchester, large, 15 avg., 14½; Premium, 16 to 12 avg., 17; Winchester picnics, 10½; Winchester boiled hams, 21½; Winchester skinned hams, 16; Gold Band, 16; California hams, 11; Premium skinned hams, 17½; Silver Leaf lard, 14½; minced ham, 12; Cylinder boiled hams, 28; Premium boiled hams, 23½; Oxford boiled hams, 19½; Star boiled hams, 22½; Star hams, 10-12 avg., 16½; Armour's Star bacon, 10-12 avg., 16½; Star hams, 13-14 avg., 16½; Helmet hams, 14½; Star skinned hams, 17; Armour's Shield hams, 8-10 avg., 15½; Shield picnics, 10½; Shield hams, 16-18 avg., 15½; Shield boiled

MERICAN BANK

Statement of Condition

July 1, 1908

Resources

Cash	$1,421,760.62
United States and other bonds	1,273,355.33
Loans	6,656,983.04
Furniture and Fixtures	96,343.54
Real Estate	21,537.54
Other assets	587.83
	$9,470,567.90

Liabilities

Deposits	$8,547,950.02
Capital Stock paid in	600,000.00
Surplus and undivided profits	322,617.88
	$9,470,567.90

RED DORR

BROKER

04-306 S. Broadway

MEMBER

w York Stock Exchange
wYork Cotton Exchange
icago Board of Trade

Correspondents

N H. WRENN & CO., Chicago
RIS WINTHROP & CO., New York.

My own private wire.

ORDERS

Executed in all reliable

ND and STOCK ISSUES

ormation gladly furnished on Local Eastern Securities.

ym. R. Staats Co.

So. Main St., Los Angeles.
So. Raymond Ave., Pasadena.

ose Oil Company

orth $1.00 is now selling for 15c
Time is limited to buy at this price

Rose Oil Company

330 S. Hill Street

Main 6078. A 2218

FOR SALE

anteed Loans on Los Angeles REAL ESTATE

A. H. CONGER

uite 319 Wilcox Building

YOU LIKE TO MAKE 8 PER CENT. ON YOUR MONEY?

If so, there only you may do so by ex... our stock in making an investment ... ordered stock.

...se our half-page ad. in Sunday ... Write, telephone or wire for full ... full particulars. Do it now.

A INDUSTRIAL SECURITIES C... 205-206-7-8-9-10 Central Bldg. ... Sixth and Main, Los Angeles

Per Cent. Gold Bonds

...erican Petroleum Company ...tion books now open.

...LDING J. STILSON CO., Financial Agents.

...W. Heilman Bldg. Main 10... A2547.

Wires---Quick Serv...

...On All Nevada Stocks. ...mediate Settlement.

STOCK BROKERAGE CO...

Natl Bank Bldg., L. A.

...ping. 1,695(1.85; milling, ...
...ard, 1,575@1.85; brewing, ...
...mmon), ...; white, 1,695@1.90; ...
...Middlings, 24.00@26.00; mixed ...
...rolled barley, 27.00@28.00; ...
...ground barley, 1,695@1.85; ...
...ground, 1,695@1.85; rolled ...

...ts, 17.50@18.50; wheat and oat, ...
...ats, 10.00@12.00; oat, barley ...
...ley, 1,695@1.90; bran, 21.00; ...
...ts, 1,695@1.90; bran, 21.00; ...
...ley, 1,695@1.90; bran, 21.00; ...
...ley, 1,695@1.90; bran, 21.00; ...

Drafts and Silver.

...RCHOS, July 1.—Silver bars, 67c; ...mestic, drafts, sight, par; ...ght, 15.

Yosemite Valley.

...alley now reached daily after ...ours' ride from Southern Pacific ...Yosemite Valley Railroad. For ...ormation and reservations call ...ssenger Office, No. 600 South Spring ...et, Los Angeles, or at office of the Southern Pacific.

THE WEATHER.

COMPARATIVE TEMPERATURES.

	Max.	Min.	Mean.		Max.	Min.
Boston	86	66	76	New York	84	76
Washington	92	68	80	Buffalo	72	64
Pittsburgh	78	66	72	Cincinnati	82	64
Chicago	78	64	71	St. Paul	68	54
St. Louis	92	68	80	Kansas City	82	66
Honolulu	80	68	74	Jacksonville	94	72
Los Angeles	76	55	65	Seattle	74	56

The maximum is for day before yesterday; the minimum for yesterday. The mean is the average temperature for the two days.

Yesterday's Forecast and Report.

LOCAL OFFICE, U. S. WEATHER BUREAU, Los Angeles, July 1.—[Reported by A. H. Wollaber, Local Forecaster.] At 5 o'clock a.m. the barometer registered 29.56; at 5 p.m., 29.54. Thermometer for the corresponding hours showed 58 deg. and 74 deg. Relative humidity, 5 a.m., 85 per cent.; 5 p.m., 53 per cent. Wind, 5 a.m., east, velocity 5 miles; 5 p.m., west, velocity 9 miles. Maximum temperature, 76 deg.; minimum, 55 deg. Barometer reduced to sea level.

Weather Conditions.—Morning cloudiness prevails in the coast districts of the Pacific Slope, while in the interior the skies are generally clear. Scattering showers have occurred in the Middle Western States during the last twenty-four hours. East of the Mississippi River, no precipitation of consequence is reported. The distribution of pressure over the Southwest is favorable for a continuation of fair weather in Los Angeles and vicinity for another thirty-six hours, with clouds or fog tonight and Thursday morning. No important change in temperature is indicated.

Forecasts.—Local forecast for Los Angeles and vicinity: Fair tonight; Thursday, fair, with clouds or fog in the morning; westerly winds.

Arizona: Fair Thursday and Friday.

YUMA (Ariz.) July 1.—[Exclusive Dispatch from the U. S. Geological Survey.] Gauge height Colorado River, 24.10 feet.

Skies remain practically unchanged throughout California. In Nevada the cloudiness has disappeared and conditions favor fair weather. The temperature has risen slowly at every station except Sacramento, where it has fallen 2 degrees. Afternoon temperatures in the great valley range from 90 to 106 deg.

San Francisco and vicinity: Fair Thursday, with some fog in the morning; light southwest winds, changing to brisk west.

Santa Clara Valley: Fair Thursday; light north winds.

Sacramento Valley: Fair Thursday; continued warm; light south winds.

San Joaquin Valley: Fair Thursday; continued warm; light north winds.

Los Angeles and vicinity: Fair Thursday; moderately warm; light east winds, changing to west.

SHIPPING.

PORT LOS ANGELES, SAN PEDRO.

ARRIVED—WEDNESDAY, JULY 1.

Steamship George W. Elder, Capt. Jesson, from Portland, via Eureka and San Francisco.

Steamer Francis H. Leggett, Capt. Sears, eighty-eight hours from Gray's Harbor.

Schooner Santa Rosa, Capt. Alexander, from San Diego.

SAILED—WEDNESDAY, JULY 1.

Steamer Melville Dollar, Capt. Fraser, for Redondo.

Steamer Daisy Freeman, Capt. Johnson, for Redondo.

Steamer Aberdeen, Capt. Hansen, for Eureka, via San Francisco.

Steamer W. H. Murphy, Capt. Ahlstrom, for Gray's Harbor, via San Francisco.

Steamship Santa Rosa, Capt. Alexander, for San Francisco, via Redondo and Santa Barbara.

Steamer Whittier, Capt. Seamens, for San Francisco.

IN PORT—WEDNESDAY, JULY 1.

Steamship George W. Elder, S. P. Dock Co. wharf.

Steamer Francis H. Leggett, Nat'l L. Co. wharf.

Steamer Lakme, Salt Lake wharf.

Steamer Olympia, K. K. Wood wharf.

Steamer Saginaw, S. P. slip.

Steamer Hoquiam, S. P. wharf.

Bark Alden Besse, Salt Lake wharf.

Yacht Gwendolyn II., outer harbor.

Yacht Hawaii, outer harbor.

Yacht Lurline, outer harbor.

Schooner Dauntless, K. K. Wood wharf.

TO LEAVE—THURSDAY, JULY 2.

Steamship George W. Elder, Capt. Jesson, for Portland, via Eureka and San Francisco.

Steamer Nann Smith, from Coos Bay, via San Francisco.

Steamer Norwood, from Hoquiam, via San Francisco.

Steamer Homer from Portland, via San Francisco.

Steamer Jim Butler, from Astoria, via San Francisco.

American ship Aryan, from Baltimore.

Schooner Resolute, from Hoquiam.

Schooner Zampa, from Hoquiam.

Schooner Oliver J. Olsen, from Portland.

COMING FROM FOREIGN PORTS.

Greek steamer Leonidas, Capt. Syrmas, at Moreran, loading.

The passenger steamers Cabrillo and Hermosa make daily trips to Santa Catalina Island and return.

Movement of "Mosquito Fleet."

ARRIVED—WEDNESDAY, JULY 1.

Launches Music and J. C. Elliott, from Long Beach, with passengers.

SAILED.

Launches Music and J. C. Elliott, for Long Beach, with passengers.

Ten sailboats for fishing banks, and returned.

Tide Table of San Pedro.

		High.	Low.
Thursday,	July 2	12:35 a.m.	5:34 a.m.
		12:51 p.m.	4:32 p.m.
Friday,	" 3	1:07 a.m.	6:01 a.m.
		11:29 p.m.	5:33 p.m.
Saturday,	" 4	1:48 a.m.	6:29 a.m.
			6:29 p.m.
Sunday,	" 5	2:35 a.m.	7:07 a.m.
		2:32 p.m.	5:05 p.m.
Monday,	" 6	3:22 a.m.	7:56 a.m.
		3:19 p.m.	7:26 p.m.
Tuesday,	" 7	3:59 a.m.	8:52 a.m.
		4:00 p.m.	10:41 p.m.
Wednesday,	" 8	4:33 a.m.	9:55 a.m.
		4:48 p.m.	11:47 p.m.
Thursday,	" 9	5:04 a.m.	10:51 a.m.
		5:26 p.m.	
Friday,	" 10	7:36 a.m.	0:42 a.m.
		6:26 p.m.	11:40 p.m.

Port Items.

WEATHER: Clear at 5 p.m.; wind southwest, velocity 12 miles.

The schooners Fearless and Mindora at Port Townsend have been chartered to load lumber cargoes for wholesalers at this port.

The North Pacific Company's steamship George W. Elder, Capt. Jesson, arrived this morning on her regular schedule from Portland, via Eureka and San Francisco, with 900 tons of miscellaneous freight and merchandise and a good passenger list. She will clear on the return trip tomorrow night.

In addition to the steamer Cabrillo, the managing Company (this morning added the steamer Hermosa to the San Pedro-Catalina Island passenger run.

The steamer Melville Dollar, Capt. Fraser, and the steamer Daisy Freeman, Capt. Johnson, completed the discharge of that part of their lumber cargoes consigned to this port and moved today for Redondo, where the remainder will be discharged.

The Pacific Coast Company's steamship Santa Rosa, Capt. Alexander, called today from San Diego for San Francisco and way ports. After taking freight and passengers she proceeded.

The steamer Whittier, Capt. Seamens, cleared today for San Francisco with cargo for the Union Oil Company.

The steamer William H. Murphy, Capt. Ahlstrom, and the steamer Aberdeen, Capt. Hansen, cleared today to reload, the latter for Eureka and the former for Gray's Harbor, via San Francisco.

The steamer Francis H. Leggett, Capt. Sears, arrived from Gray's Harbor with 1,400,000 feet of lumber consigned to the Kerckhoff-Cuzner and Hamilton Lumber companies.

REDONDO.

ARRIVED—WEDNESDAY, JULY 1.

Steamship Santa Rosa, Capt. Alexander, from San Diego and way ports.

Steamer Claremont, Capt. Walvig, from Gray's Harbor.

Steamship Hueneme, Capt. Danielsen, from San Pedro.

SAILED—WEDNESDAY, JULY 1.

Steamship Santa Rosa, Capt. Alexander, for San Diego and way ports.

Steamship Hueneme, Capt. Danielsen, for Point Hueneme.

IN PORT—WEDNESDAY, JULY 1.

Steamer Claremont, at pier No. 1.

Steamer Hueneme, at pier No. 3.

TO ARRIVE.

FRIDAY, July 3—Steamship Queen, from San Francisco and way ports.

SUNDAY, July 5—Steamship Queen, from San Francisco and way ports.

MONDAY, July 6—Steamship Santa Rosa, for San Diego and way ports.

WEDNESDAY, July 8—Steamship Santa Rosa, for San Francisco and way ports.

TO SAIL.

FRIDAY, July 3—Steamship Queen, for San Francisco and way ports.

SUNDAY, July 5—Steamship Queen, for San Francisco and way ports.

MONDAY, July 6—Steamship Santa Rosa, for San Diego and way ports.

WEDNESDAY, July 8—Steamship Santa Rosa, for San Francisco and way ports.

SAILING FOR REDONDO.

Schooner W. F. Jewett, from Astoria.

Steamship Queen, from San Francisco.

Steamship Santa Rosa, from San Francisco.

Schooner Robert R. Hinds, from Port Townsend.

Schooner Azalea, from Eureka.

Barkentine C. F. Crocker, from Puget Sound.

Steamer Chehalis, from Gray's Harbor.

Steamer Melville Dollar, from Portland, via San Pedro.

Steamer Norwood, from Portland.

Movement of "Mosquito Fleet."

ARRIVED.

Sloops Ina, Martha, Ruby, Redondo, Alberta, Dawn, Clifton, Eagle, Fearless and Annita, from Point Dume fishing banks, with 2000 pounds of halibut, bass and yellowtail for local and Los Angeles wholesalers.

SAILED.

The above fleet for Point Dume.

Notes.

The steamship Santa Rosa was in and out north-bound today, taking 250 passengers and sixty tons of miscellaneous cargo for San Francisco and way ports.

The steamer Claremont came over from San Pedro this morning with 175,000 feet of lumber for Ganahl & Co., consigned from Gray's Harbor.

The steamer Maverick brought 11,000 barrels of oil for the Standard Oil Company's local tanks, and after discharging, sailed for return to Point Richmond.

The steamers Melville Dollar and Norwood are due here tomorrow morning, the former from San Pedro and the latter from Gray's Harbor, via San Francisco, with consignments of lumber for local wholesalers.

SAN FRANCISCO, July 1.—Arrived: Steamer Coaster, from San Pedro.

Sailed: Steamer Tennessee, for San Diego; steamer Washington, for San Diego; steamer California, for San Diego; steamer Preble, for San Diego; steamer Perry, for San Diego; steamer Farragut, for San Diego.

GENERAL EASTERN.

GOOD DEMAND BOOSTS WHEAT.

SHOWERS AND LIVERPOOL ADVANCE BULLISH INFLUENCES.

Falling Off in Anticipated July Deliveries Helps to Strengthen Market, and Close Is Strong—Corn and Oats Firm—Provisions Easy by Decline in Hogs.

[ASSOCIATED PRESS NIGHT REPORT.]

CHICAGO, July 1.—Wheat was strong all day owing to an excellent demand for September. There was scattered selling of July by local longs at the start, and this caused slight recessions in prices, but the market soon recovered from this setback and continued strong the remainder of the session. An advance at Liverpool and showery weather in Kansas and Nebraska were the chief bullish influences. Delivery on July contracts, which total about 1,000,000, were less than had been anticipated, and this helped to strengthen the market. The close was strong. September opened ½ higher at 89¾, sold off to 85⅝@85⅞ and then advanced to 87¼ and closed 87½. Corn was inclined to be weak early in the day because of favorable weather for the new crop, but before the end of the first hour sentiment became bullish and throughout the remainder of the day the market was firm. September opened ⅛ to ¼ lower to a shade higher, at 70¼@70½, advanced to 71¾ and closed 70¾. Oats were strong all day on active demand by shorts for the July delivery. September opened ¼ higher at 37½, advanced to 40 and closed at 39¾. Provisions were easy because of a decline in the price of live hogs. At the close, September pork was down 2½ at 1.48½, lard was off 5 to 7½ at 9.82½@9.27½, and ribs were 2½ lower at 8.45.

Cash quotations were as follows: Flour was firm; No. 3 spring wheat, 86@1.05; No. 2 red, 97½@99½; No. 2 corn, 70½@71; No. 2 yellow, 72@73½; No. 2 oats, 59; No. 3 white, 42; No. 2 white, 39@39½; fair to choice malting barley, 57@62; No. 1 northwestern flaxseed, 1.21½; prime timothy seed, 4.00; short ribs, sides (loose), 8.90@9.37½; mess pork, per bbl., 14.62½@14.75; lard, per 100 lbs., 9.15; short clear sides (boxed), 9.50@9.75; whisky, basis of high wines, 1.33.

Grain Movements.

Articles—	Receipts.	Shipments.
Flour, barrels	36,200	212,000
Wheat, bushels	97,600	97,600
Corn, "	412,900	430,900
Oats, "	24,900	279,100
Rye, "	1,000	1,000
Barley, "	32,800	10,000

Chicago Dairy Market.

CHICAGO, July 1.—On the Produce Exchange today the butter market was easy; creamery, 19@22; dairy, 17@21; eggs, firm at mark, cases included, 14@14½; firsts, 15½; prime firsts, 17½; cheese, easy, 11@11½.

Grain and Provisions.

[BY PRIVATE WIRE TO FRED DORR.]

CHICAGO, July 1.—Following is the range of prices today:

	Open	High.	Low.	Close
Wheat—				
July	84½@84⅝	86½	84½	85¾
September	86@86⅛	87½	85⅞	87¼
December (new)	87¼@88¼	89¼	87⅝	88⅝
Corn—				
July	69¾@69¾	70	69⅝	69⅞
September	70¼@70⅜	71¼	70⅛	70⅝
December	60⅝@60	61	59⅞	60⅜
Oats—				
July (old)	46¼	47½	46	47½
September	39¼	40	39⅜	39⅝
May	42¾@42⅞	43	41⅞	42⅝
Pork—				
July	14.57	14.62	14.35	14.60
September	14.85	14.92	14.62	14.87
Lard—				
July	9.15@9.12	9.15	9.12	9.15
September	9.27	9.27	9.25	9.25
Ribs—				
July	8.22	8.27	8.22	8.27
September	8.45@8.47	8.47	8.42	8.45

New York Cotton Markets.

[BY PRIVATE WIRE TO FRED DORR.]

NEW YORK, July 1.—The government report of 81.2 per cent. of condition was lower than expected and resulted in an advance of some 30 to 35 points, but without any excitement. The large short interest showed no uneasiness, being credited with further selling during the afternoon. The feeling, both here and in the South, seems bearish on the crop and good weather. It remains to be seen, however, what Liverpool will make of the figures. We would point out that the short interest is gradually enlarging here at comparatively moderate prices, and when the crop has yet to pass the critical months of July and August. There was some short covering, particularly in October, but the market is narrow and has not responded as yet to the report.

Following is the range of prices today:

	Open.	High.	Low.	Close.
January	9.12	9.20	9.07	9.17
July	9.30	9.35	9.21	9.30
August	9.63	9.70	9.62	9.67
October	9.31	9.42	9.28	9.38
December	9.18	9.25	9.10	9.22

Liverpool Cotton Market.

[BY PRIVATE WIRE TO FRED DORR.]

LIVERPOOL, July 1.—This market was expected to open from 1½ to 2 points down. The opening was quiet, from 1 to 2 points lower. The close was quiet, ½ to 1¾ lower on near months, and unchanged to 1 higher on distant positions. Spots moderately active demand, and 4 lower. Middlings were at 6.45, with sales totaling 8000 bales, of which 7000 were American. Port receipts were estimated at 9000 bales, compared with 10,000 last week and 1000 same day last year.

LONDON, July 1.—The copper metal market opened easy. Spots were quoted at £58 7s. 6d., a decline of 1s. 6d., while futures were at £57 2s. 6d., a decline of 5s. from last night's close. The close was easy. Spots were quoted at £58 5s. on sales of 500 tons, and futures were at £57 on sales of 900 pounds, a decline of 2s. 6d. for both.

New York Metal Market.

NEW YORK, July 1.—A decline of 1s 6d was reported in the London tin market today, with spot closing at £124 5s and futures at £123 7s 6d. The local market was weak and lower, in sympathy with spot, quoted at 27.70@27.85. Copper declined to £58 5s for spot and £57 for futures in London. The local market was unchanged, but weak; lake quoted at 12.87½@13.75; electrolytic, 12.37½@12.62½; and casting at 12.25@12.37½. Lead advanced 1s 3d, to £12 6s 3d in London. Locally, the market remained dull, at 4.40@4.50. Spelter declined 7s 6d in London, but was dull and unchanged, at 4.65@4.75 locally. Iron was lower, at 51s 1½d for Cleveland warrants in the English market. The local market was unchanged. No. 1 foundry northern, 18.50@19.00; No. 2, 15.75@16.25; No. 1 southern and No. 1 southern soft, 16.50@17.25.

California Dried Fruits.

NEW YORK, July 1.—Evaporated apples, unchanged. Spot, more or less nominal, in the absence of important business. Fancy, 10@10½; choice, 8@9; prime, 6¾@7¼; common to fair, 5@5¼@6¼. Prunes are dull on spot quotations, ranging from 3½ to 13 for California, and from 5½ to 7¼ for Oregons up to 30-40s. Apricots are pretty well cleaned up on spot, but no improvement is reported in prices, with choice quoted at 10¾; extra choice, 11@11½; fancy, 12@12. Peaches also are unchanged; choice quoted at 8½@8¾; extra choice, 9@9½; fancy, 10@10; and extra fancy, 10½@11. Raisins are dull with loose muscatels quoted 5¼@6¾; choice to fancy seeded, 6¼@7½; seedless, 6@6; and London layers, 1.35@1.75.

Chicago Live Stock Market.

CHICAGO, July 1.—Cattle—Receipts about 12,000; market 10c lower. Beeves, 4.75@6.25; Texans, 4.15@4.60; westerns, 4.65@4.80; stockers and feeders, 2.60@5.35; cows and heifers, 2.40@6.30; calves, 4.50@6.25. Hogs—Receipts about 32,000; market, steady; lights, 6.06@6.32½; mixed, 6.00@6.42½; heavy, 6.00@6.45; rough, 6.00@6.20; good to choice heavy, 6.25@6.45; pigs, 4.80@5.50; bulk of sales, 6.25@6.35. Sheep—Receipts about 16,000; market weak to a shade lower; natives, 2.75@4.80; westerns, 2.75@4.90; yearlings, 4.00@5.40; lambs, 4.00@6.40; westerns, 4.00@6.20.

Cotton Crop Condition.

WASHINGTON, July 1.—The average condition of the eastern crop in the United States, June 25, was 81.2 per cent. of a normal crop, as compared with 79.7 on May 25 last; 72 per cent. on June 25 a year ago, 83.2 on June 25, 1906, and 81.8, the average of the June condition for the past ten years. This was the announcement made today by the crop reporting board of the Bureau of Statistics of the Department of Agriculture, based upon reports of correspondents and agents of the bureau.

New York General Market.

NEW YORK, July 1.—As the result of a bullish private crop estimate, wheat was more active and decidedly higher today, commission houses and shorts being large buyers, influenced also by strong cables and very light western receipts. Final prices showed 1¾ to 1⅞ net rise. July closed 97, September closed 85, closed 96¾. Hops quiet. Hides firm. Wool and petroleum steady. Sugar—Raw, firm; fair refining, 3.86; centrifugal, 96 test, 4.36; molasses sugar, 3.61; refined, steady.

New York Coffee Futures.

NEW YORK, July 1.—Coffee futures closed steady, net unchanged to 5 points higher, only one monthly being unchanged. Sales reported of 22,500 bags, including July and September, 6.85; December, 6.60; May and June, 6.10; July, 1908, 6.15. Spot coffee, quiet; Rio No. 7, 8½; Santos No. 4, 9¾; mild, quiet; Cordova, 9¾@12¾.

Chicago Closing Figures.

CHICAGO, July 1.—Close: Wheat—July, 85¾@85⅞; September, 87¼; December, 89¾@89⅝. Corn—July, 69¾; September, 70⅜; December, 60⅝; May, 60⅝. Oats—July, 46; July, old, 47¼; September, 39⅝; May, 43¼@42⅝. Rye—Cash, 76; July, 71@74; September, 62. Barley—Cash, 1.05@2. Timothy—September, 3.50@4.00. Clover—Nothing doing.

St. Louis Wool Market.

ST. LOUIS, July 1.—Wool firm; medium grades combing and clothing, 18½@20; light fine, 16@16½; heavy fine, 11@15; tub washed, 20@27.

Butter, Cheese and Eggs.

NEW YORK, July 1.—Butter, firm; creamery specials, 22½; extras, 22¼. Cheese, easy, unchanged. Eggs, steady, unchanged.

Liverpool Wheat.

LIVERPOOL, July 1.—Close: Wheat—July, 7s 2d; September, 6s 11¾d; December, 6s 11d. Weather fine.

London Hop Market.

LIVERPOOL, July 1.—Hops in London, Pacific Coast, firm, £1 12s to £2 10s.

Portland Wheat Market.

PORTLAND, July 1.—Wheat—Club, 85; blue stem, 87; valley, 85; red, 83.

Tacoma Wheat Market.

TACOMA, July 1.—Wheat, unchanged; blue stem, 88; club, 86; red, 84.

REAL ESTATE RECORD.

RECENT TRANSFERS.

WEDNESDAY, July 1, 1908.

E W Gould to W J Davis, part lots 59 and 60, Alvarado Park tract, $10.

W J Davis and R O Whitney to E W Gould, lot 25, block 1, Childs Heights tract, $10.

W F Kelley to A Foster, lot 1, block 9, McCarthy Co's Greater Los Angeles tract, $10.

Union Trust and Realty Company to C F Rose, lot 129, Upper Rampart Heights, $10.

Same to Carolyn B Fadley, lot 71, Los Angeles-Pasadena Boulevard tract, $10.

Same to C J Fadley, lot 69, same tract, $10.

G W Sedwell to J B Lardner, lot 26, block 15, Porter Land and Water Company's resurvey of San Fernando, $75.

Mrs Ruhaman Smith to J B Foote, lot 8, Eugene C Smith tract, $10.

G B Crane to W E Farman, lots 62 and 63, Keefer's subdivision of lot 69, Rancho Santa Anita, $1900.

E Firth to Carrie Schultz, lot 80, of Woodcrest tract, $10.

Title Insurance and Trust Company to J Bloom, lot 46, Vermont and Vernon Avenue tract, $10.

A W Thompson to C G Barnes, lot 8, Raeday Third tract, $10.

C Bergstrom to J H F Peck and J A Anderson, lot 15, Sepulveda's subdivision of east ½ of block 43, San Pedro, $10.

G L Hazzard to F H Yeaton, lot 7, block 5, Whittier, $10.

Eleanor B Welch to J I Nutt, lot 7, block Lambie's subdivision of lot 12, Orange Slope tract.

J I Nutt to W G Browning, lot 7, block L, Lambie's subdivision of lot 12, Orange Slope tract, $10.

L P Van Norman to Emma E Bryant, property in Rancho Santa Gertrudes, $10.

G A Bryant to L E Shaw, same property as described in above, $10.

L E Shaw to Emma E Bryant, lots 22, 23 and 24, block 12, Charles Victor Hall tract, $10.

Janss Company to A W Krone, lot 26, Home Acre tract, $10.

Josephine E Towell to G Marots, lots 9 and 10, block A, of Ardfert tract, $10.

J H Best to F Kahler, part lot A, Cummings resubdivision of lots 8, 11 and 12, block H, G Cummings subdivision, $10.

Title Insurance and Trust Company to L L Sheldon lot 6, block 27, Huber tract, $10.

L L Sheldon to T E Gibbon, lot 6, block 27, Huber tract, $10.

H S Williams, F B Williams, C H Williams to R Eyraud, lot 61, Ballesteros Vineyard tract, $10.

W K Raphael to Mrs Mary L Osbon, lot 25, block 6, Short Line Beach subdivision, No. 1, $1650.

Louisa Stoll to A W Belden, portion of lots 4 and 5, block 5, of subdivision of part of lots 5 and 6, block 40, City Donation lots, $10.

S H Pearson to Edith Bloom, lot 70, Greens' Central Avenue tract, $10.

Title Insurance and Trust Company to Lenna M Fitzpatrick, lot 59, Vermont and Vernon Avenue tract, $10.

Title Guarantee and Trust Company to G W May, lot 36, Wilshire-Harvard Heights, $10.

Mrs Minnie T Bilbe to F S Bilbe, lot 19, block 4, Walter G McCarty's Slauson Avenue tract, $10.

G M Duncan, trustee, to P A Casady, lot 5, block 22, Electric Railway Homestead Association, $1.

G M Vail and W S Crane to Luella Phillips, lot 74, block A, of West Park tract, $10.

W C Norcutt to Victory Pixley, lot 9, a subdivision of block 3, Barrett Villa tract, $700.

F Diehl to Sarah L Shively, lot commencing at intersection of center line of La Grange avenue and Fifteenth street, as per map of Pacific Farms, thence extending southwest along center line of La Grange avenue, 277.81 feet, thence northwest, etc, $10.

Sarah L Shively to F Diehl, same property as described above, $700.

J C Winslow to Mary E Russell, lot 4, block D, Barrett Villa tract, $10.

A C Gerrard to W J Corl, lot 3, A Crabb's subdivision of east ½ of West Park tract, block 134, Long Beach, $10.

R S Thompson to Minnie J Thompson, lots 21 and 22, Filer tract, $10.

W J Miller to Elma P Barnes, part block 123, Pomona tract, $10.

Mary J Jamesoa to T G Smith, assignment of all interest in agreement 2237-45; part lots 5 and 6, block B, Corral tract.

W J and S J Corl to A C Gerrard, lot 3, block 134, Long Beach, $10.

Farmer to A G Gant, lot 1, Brewood tract, $500.

L A Securities Co to C Barns, lot 2 blk 40 Redondo Villa tract, $10.

H Taylor to H C Enslyn, lot 3 of Sunset Hgts tract, $10.

M S Dimmick R and I R Bigsby to J F Harmon, lot 74 Mt. Hollywood Grand View tract East Hollywood, $10.

L A Securities Co to J F Harmon, lots 7 and 8 blk 39 and lots 21 and 22 blk 150 Redondo Villa tract, $300.

W F Smith to Joanna Shay, part of lot 4 Painters replat of portions of blks A B C G and H of sub lands of J H Painter and B F Ball, $10.

A Peterson to T I & T Co, part lot 8 blk 17, H. S, $10.

J Greef to C Perlas, lot 1 blk 16 Brooklyn tract, $10.

Edith B Sackett to E B and A B Shaffner, portion of blk 2 replat of East Gattin tract, $10.

L Faker to Prudence A Potts, part lot 24 blk 20 Glendale, $10.

A Bauman and G A Bauman to H Agnew, lot 50 Sarda Pasadena Short Line tract, $10.

J MacRae to Grace C Backus, lot 17 Marstons California St tract, $10.

J Koch to A Verstuyft, lot 17 blk L Lambies sub of lot 12 Orange Slope tract, $10.

J MacRae to R Simons, lot 18 Marstons California St tract, $10.

Eliza C Luddington to B R Ford W P Govier, part lot 7 blk 5 Olivewood in Pasadena, $10.

D J Hoge C J Platt and Martha Cameron to Phoebe M Dill, lots 17 and 18 D J Hoge and W Cameron Orange Grove tract in Azusa, $10.

P Dentz to W B Morrison, lot 14 blk 3 Country Club tract in Ocean Park, $30.

T G & T Co to J H Dodson, lots 12 and 14 blk 120 Shakespeare, $10.

L A Investment Co to Mary E Page, part lots 10 and 11 Millsaps add to Vernon Lake $10.

G W Smith to L D Riethmann, lot 24 blk 16 West Adams Hgts tract, $10.

G E Rinehart to F T Rinehart, lot 220 Sunnyside Park add, $10.

T G & T Co to Mary F Cloud, lot 58 and part lot 59 Wilshire-Harvard Hgts, $10.

L Williamson to J A Kennedy, lots 49 51 and 52 L A Fruitland Assn tract, part lot 3 Hyman tract of San Antonio Po.

W G Hopkins to A Guimpers, lot 18 blk D Poole & Jones tract, $10.

L A Trust Co to same, same as above, $10.

W G Hopkins to A C Wher, lot 6 blk B same tract, $10.

L A Trust Co to same, same as above, $10.

M E Johnson and W L Jacobs to G Stephan, part of blk F Mott tract, $10.

T G & T Co to J E Martin Jr, lot 14 Pioneer Inv & Tr Cos Cresta del Arroyo tract, $10.

D Brown to W J McIntyre, lots 2 and 3 blk 16 Pecks Grand View tract, $10.

San Pedro Land Co to same, lot 19 blk 2 Arcadia Park tract, $450.

Title Insurance and Trust Company to J Bloom, lot 46, Vermont and Vernon Avenue tract, $10.

W A and N J Morton to E B Valentine, part lot 1 Edmonds sub in Glendale, $10.

W Ruddy to Mary W Preston, portion of lot 26 Grider & Hamiltons Bell tract, $10.

T H Prizgint to S Tobey, lot 43 Main St. Coates Place, $10.

W Snaw to Ella Snyder, part lot 5 Valley View tract in Hollywood, $1000.

R C Farr to Mary S J Wyatt, part lot 89 blk T Dayton Hgts tract, $10.

Mary G Osmond to Carrie B Mason, lot 14 blk 27 Grider & Hamiltons Highland Park, $10.

F M Webb to A L Jameson, part lot 53 Angelus Vista, $10.

C J Beal to A C Smith, lot 33 Cahuenga Place, $10.

Wilshire Normandie Land Co to F H Edwards, lot 29 Normandy Hill, $10.

L Ingram to Mrs Elma N Curtin, lot 88 Crescent Park tract in Pasadena, $10.

F F Bixby to Wm H Laney Jr, lots 78 and 79 Florence Villa tract, $10.

J E Wood to A J Thomas, lot 23 blk 3 West Roma tract, $10.

C H Kolle to Katherine Kolle, und ½ int in lots 3 4 12 14 16 18 20 blk 2, lots 26 27 and 28 blk 1 Kolle tract in South Pasadena, $800.

M E Oswald to N P Soriel, lot 40 McCartneys Main St tract, $10.

Hawthorne Imp Co to C McInnes, lots 1 and 2 blk L Hawthorne, $10.

F H Blades to A Rand and J Fairley Jr, lot 30 blk L of sub No 7 Wellington Hgts, $10.

A I Gammon to Eleanor A Gammon, lot 8 blk 12 and lot 30 blk I Hermosa Beach, $10.

Same to same, lots 19 and 20 and part lot 18 of lot 1, 138 2d lands of Lake Vineyard Land & Water Assn, $10.

T G & T Co to Carolina L Morrison and Alice McIntosh, lot 259 Wilshire-Harvard Hgts tract, $10.

E E Webster to A E Hull, part lot 1 P G Woosters sub of lot 4 blk H San Pasqual tract, $10.

Carleton Investment Co to J E Ross, part blk A Pasadena Villa tract, $10.

T Wiesendanger to H E Martens, lots 90 91 92 and 93 Wiesendangers Alhambra Park tract, $10.

Same to same, lot 106 same tract, $10.

Same to same, lots 85 86 and 89 same tract, $10.

A Prudhont to McCarthy Co, part lot 5 and all of lot 6, block 1, McCarthy Cos Orange Grove tract, officially known as Tract No 101, $10.

A Simmons, B F Cater, J Doe, H Roe, by W A Hammel, Sheriff, to B F Carter, part section 11, north, 13 west, $2030.

Merchants' Trust Co to McCarthy Co, lots 19 and 20, block 2, McCarthy Cos Florence Avenue Heights tract, $10.

Kalorama Land Co to H G Chisholm, lots 130 and 131, and part of lot 129, Rose Hill Court, $10.

Kate Richards to E T Morris, lot 7, Joseph Hyans subdivision of part of lot 4, block 29, Hancocks Survey, $10.

W P Dally to O C Olds, lot 8, block 6, Broadacres, $10.

L A C Orchard and Huntington Land & Improvement Co to H Stradler, lot 2, block 19, Glendale Boulevard tract, $10.

American Savings Bank to Martha Allen, lot 13, University Park tract, $10.

Title Guarantee & Trust Co to F Bell, lot 105, Angelus Park tract, $10.

A G Wade to G G Spear, lot 35, A G Wade tract, $10.

J Greengard to Pauline Greengard, lot 21, Figueroa Square, lots 16 and 17, block A, Burkhard Home tract, $10.

G W Palmer to Hattie W Madden, portions of block 1, Barrett Villa tract, $10.

C R Lee to D Miller, lot 15, block D, Forest Heights tract, $10.

Title Guarantee & Trust Co to C F Steinbaur, lot 42, block 6, Montecito Park, $10.

G L Bradshaw to Katherine D Dimmock, lot 27, block H, Ocean Park Villa tract, $10.

Hallie B Ayres, executrix of estate of Hattie M Bowers, deceased, to N Ferris, lot 31, block 16, and lot 28, block 31, Ivanhoe; also part lot 1, block 21, Ivanhoe, $2500.

C B Hewitt to J P Steffin, lot 26, Chas M Hutchinson tract.

Title Guarantee to C D Rocchietti, lot 26, Charles M Hutchinson tract, $10.

Same to same, lot 9, block 13, L A Improvement Cos subdivision of part of lots 2, 3, 7 and 8, block 29, Hancocks Survey, $10.

H Wendt to E J Wendt, lot 30, Hendersons subdivision of part of southwest ¼ of section 1, 2 south, 14 west, $10.

C E Grisinger to B B Grisinger, lot 218, Grider & Dows subdivision of Brigwalter tract, $10.

L

THE CITY IN BRIEF

"Money to burn!"

NEWS AND BUSINESS.

Chief Forester to Fish.

Gifford Pinchot, Chief Forester, is due to arrive here tomorrow night, and is expected to go to Catalina Island Saturday morning on a fishing trip.

Run Short.

Bankruptcy petitions have been filed by A. C. Vignes, city, whose assets are $200 and his liabilities $1062, and Thomas Higbie, of Redondo, whose assets are $105 and liabilities $387, in the United States Court.

Fine Lily Specimens.

Walter Raymond, of the Hotel Raymond, presented the Chamber of Commerce yesterday with a bouquet of handsome specimens of the Calla Elliotiana, which are grown at the hotel. They will be kept on exhibition.

Lanterman Case, Too.

By order of the District Court of Appeals, argument in ten criminal cases has been set for the 27th inst. One of the cases is that of former Coroner R. S. Lanterman, convicted of grafting, which is before the Court of Appeals.

Specially Invited Today.

The officers of the Young Women's Christian Association extend a special invitation to the public to call today and this evening to inspect the new building. The entire building will be open and fully lighted until 9:30 o'clock, after having been closed during the previous evenings of the week.

Bishop at Pasadena.

In order to accommodate all the people who have shown a desire to hear "Buttoned-up People," at Pasadena tonight, Bishop McIntyre's lecture will be given at the Pasadena Operahouse. The lecture is for the benefit of the Garvanza Methodist Church, and offers one of the very few opportunities to hear the bishop, prior to his departure for St. Paul.

Celebrate Religious Majority.

Mr. and Mrs. A. Fisch will celebrate the arrival o ftheir son, Julian, at his religious majority by holding a reception at their residence, No. 1349 South Union avenue, on Saturday and Sunday from 2 to 5 p.m. At 10 o'clock a. m. on Saturday the same event will be celebrated in B'nai B'rith Hall on Pico street, when Rabbi Myers will deliver an address on "The Fourth of July."

Wants Representative Exhibits.

The Chamber of Commerce is urging all the Southern California industries that are to fill the chamber's display of products at the State Fair at Sacramento, August 29, to hasten their delivery to the office of the organization. Secretary Wiggins asks that all exhibits be sent in by August 15, and as usual, he specifies that the exhibits must be "the best, biggest and rarest."

Not Going Up.

W. A. Hall, who has been planning an airship ascension, will not be able to go up Saturday at Venice, as the promoters there had desired, for he will be unable to get his apparatus constructed by that time. The Aëro Club of California had expected to take honorary charge of the ascension, but the proceedings have been postponed indefinitely. Hall hopes to get ready for flight within two or three weeks.

Parcels Post to Italy.

Through a parcel-post convention between Italy and the United States, parcels may be transmitted between the two countries on and after August 1. The parcels transmissable must not be longer than three feet six inches, nor more than six feet in length and girth combined. The rate will be 12 cents for each pound or fraction. A delivery charge of 5 cents may be added in this country, and 25 centesimi in Italy.

Tentative Charter Work.

For some weeks a special committee of the Charter Revision Commission has been holding weekly and semi-weekly meetings for the purpose of putting together a tentative charter, in accordance with the affirmative action of the revision commission. This special committee is composed of J. D. Works, F. G. Finlayson and W. B. Mathews, and in the absence of the latter, J. A. Anderson has acted in his stead. They hope to complete their work this month.

Million-Dollar Water Company.

By articles of incorporation filed yesterday the water business of the Redondo Improvement Company is to be taken over by the Redondo Water Company. The new company is to have $1,000,000 capital stock, and Howard E. Huntington is one of its directors. H. E. Huntington said last night that the new company is simply a recapitalization of the water business of the improvement company, and that it means nothing more than business expediency and not expansion.

Low June Temperature.

A. B. Wollaber, local forecaster for the United States Weather Bureau, yesterday issued his meteorological summary for the month of June. He shows the average temperatures to have been as follows: Maximum, 73.1; minimum, 43.1; mean, 63.1. The record shows that this has been the coolest month of June since 1894, when the mean temperature was the same. The average mean temperature for the past thirty-one years, during the month of June, is 66.4. During the past month there were twenty-two clear days, five partly cloudy and three cloudy.

Tables Turned on Jokers.

It appears that the joke was cruelly turned on nine girls of the Phi Delta Ypsilon Sorority, the other night, down at Balboa. They were initiating a young lady into the mysteries of the society, during the midnight hours, having gone out into the darkness under a clump of trees, where their victim was blindfolded and tied to a tree. At the height of the fun a "ghost" appeared that was not on the programme, and the nine girls ran for their lives and left the candidate tied to the tree. The ghost was a man covered with a sheet, and after the coast was clear he released the victim of the fun and sent her on the trail of the frightened bunch.

L. M. Davenport Co.
We have complete second-hand Advance Blanket outfit. Will sell cheap.

MUST BE BENEFITED.

Party That Isn't May Not Require Ordinance Submitted to Electors for Ratification.

That a party not beneficially affected by an ordinance granting a franchise by a municipality having a freeholders' charter may not demand that such ordinance be submitted to a vote of the people, is the decision of Judge Taggart, of the District Court of Appeals, in the case of E. Bertlett Weber against the City Council of San Diego.

The harbor commissioners granted a franchise to the South Park and East Side Railway Company of San Diego to build a wharf in San Diego Bay and Weber and others petitioned the council to submit an ordinance ratifying this franchise to the electors of the city. The Council refused. Judge Conklin refused a writ of mandate sought by Weber, who appealed.

Judge Taggart holds that the only party benefited by the franchise was the railway company and it not only did not ask the submission of an ordinance but did not proceed under the harbor commissioners' grant.

BREVITIES.

As the 4th of July comes on Saturday, and as meat is a perishable article, the Newmarket, to accommodate the public, will be open until 6 o'clock Saturday. Big bargains in meat Friday and Saturday. Legs of lamb only 12½c lb., leg of young, fine mutton, 11c per lb. Plenty of cold meats and sausages for picnic lunches. Newmarket, 522-24 S. Broadway, between 5th and 6th.

Dr. Gertrude Beebe, Eye Specialist, late of staff Manhattan Eye Hospital, New York City. Scientific examinations. Consultations free. 306 Mason Building, Fourth and Broadway.

Streicher's Sample Shoe Shop, 2nd floor, 414½ S. Broadway. All ladies' sample shoes $2, all men's $2.50, new lot arrived today, they are values up to $5.

Dr. W. R. Severson, 1013-1014 Union Trust Bldg., office phone number changed to F1999.

A new lot of sample shoes, New York Sample Shoe Co., 4th floor, 517 S. Broadway.

Sample shoes at half price, 5th floor, Merchants Trust Bldg., 207 S. Broadway.

Model-fitting patterns cut to your measure. Rosenbleets, 1039 W. 7th st.

Lewis Single Binder straight 5c. Most smokers prefer them to the 10c cigars.

Peniel Hall, 227 S. Main st. Gospel meetings, noon and night, daily.

Have a 4th of July picnic at Bimini, tables in roof garden free.

Cumnock summer term opens July 6.

Furs remodeled. D. Bonoff 324 S. Bdwy.

Holt frames pictures, 709 So. Spring.

VITAL RECORD

BIRTHS. DEATHS. MARRIAGES. DIVORCE.

Deaths.

PARTRIDGE. On June 28, 1903, Charles L. Partridge, son of Henrietta H. Partridge and the late Edward F. Partridge. Friends of the family are invited to attend the funeral services on Thursday at 5:30 p.m. at the residence of his mother, No. 405 West Highland avenue, Redlands, Cal. Interment private.

CROUCH. In this city, June 30, 1903, Carrie W. Crouch, aged 49 years. Funeral today at 1 p.m. from the chapel of Robert L. Garrett & Co., 1237 South Flower street. Interment Inglewood Park Cemetery.

COFFIN. Died at Winfield, Kan., June 28, Tristram S. Coffin of Los Angeles, Cal., father of H. T. Coffin, Howard M. Coffin, Mrs. Lee A. Phillips of Los Angeles, and Mrs. Charles B. Allen of Wadsworth, O. Interment at Rosedale Cemetery, Friday, 4:30 p.m. Services private.

BOHLINGER. Eugene Alwyn, infant son of Mr. and Mrs. E. R. Bohlinger, June 29, 1903.

HASS. At Leipsig, Germany, June 21, Fred Hass, of East Hollywood, beloved husband of Anna O. Hass, aged 49 years.

M'CHEYNE. At Stapleton Road, Bristol, Eng., suddenly, on the 9th inst., Thomas Sturrock, twin son of Mrs. McCheyne.

HAWORTH. Jacob F. Haworth, 207 Ezra st. Funeral from the Holiness Church, Chicago st., near First st., Friday, 3 p.m. Interment Evergreen.

Marriages.

SISSON-BROWN. Elbert C. Sisson, aged 27, a native of Illinois, and Myrtle M. Brown, aged 24, a native of Wisconsin; both residents of Los Angeles.

WHITE-BERNARD. Carlos M. White, aged 25, a native of Minnesota and a resident of Lindsay, and Clophine J. Bernard, aged 27, a native of California and a resident of Ocean Park.

DAUGHERTY-UNDERWOOD. Cris W. Daugherty, aged 21, a native of Missouri and a resident of Long Beach, and Eulalia M. Underwood, aged 19, a native of Missouri and a resident of Arcadia, Mo.

JENSEN-BOHI. Anthony M. Jensen, aged 29, a native of Utah and a resident of Gunnison, Utah, and Martha Bohi, aged 23, a native of Switzerland and a resident of Ogden, Utah.

BREGG-CRUZ. Millard D. Bregg, aged 23, a native of Michigan, and Avelia F. Cruz, aged 19, a native of California; both residents of Compton.

POMATO-DUNCAN. Carl Pomato, aged 28, a native of Italy and a resident of Los Angeles, and Sadie Duncan, aged 19, a native of California and a resident of Arlington.

M'CORMICK-GILLERAN. Patrick McCormick, aged 24, a native of Ireland, and Annie Gilleran, aged 19, a native of Ireland; both residents of Los Angeles.

GONZALEZ-STOUT. August A. Gonzalez, aged 22, a native of California, and Edna J. Stout, aged 19, a native of Ohio; both residents of Los Angeles.

VILELLE-CASTEL. Joseph Vilelle, aged 24, a native of Spain, and Fanny Castel, aged 44, a native of Germany; both residents of Los Angeles.

MILLINGTON-SHERWIN. Lawrence W. Millington, aged 24, a native of Michigan, and Mabel Sherwin, aged 22, a native of Illinois; both residents of Los Angeles.

REED-WIKHOLM. Bert G. Reed, aged 20, a native of Maine and a resident of San Pedro, and Diana N. Wickholm, aged 18, a native of Sweden and a resident of Los Angeles.

PALMER-ARMSTRONG. Frank Palmer, aged 28, a native of Illinois, and Minnie M. Armstrong, aged 24, a native of Iowa; both residents of Los Angeles.

KING-WINSLOW. Claudius H. King, aged 25, a native of North Carolina and a resident of Portland, Or., and Nelle M. Winslow, aged 21, a native of Missouri and a resident of Los Angeles.

RODRIGUEZ-QUINN. Francis W. Rodriguez, aged 24, a native of Colorado and a resident of Los Angeles, and Margaret L. Quinn, aged 19, a native of Nebraska and a resident of Denver.

WALLER-VALENTINE. Harry Waller, aged 24, a native of New York, and Edith Valentine, aged 21, a native of New Jersey; both residents of Los Angeles.

HILLEGAS-HICKS. Edward K. Hillegas, aged 26, a native of Massachusetts, and Mamie J. Hicks, aged 29, a native of New York; both residents of Los Angeles.

SMITH-BOYLE. Thomas J. Smith, aged 60, a native of Missouri and a resident of Des Moines, Iowa, and Edmonia S. Boyle, aged 37, a native of Missouri and a resident of Los Angeles.

KRAMER-CHILLIS. Charles Kramer, aged 40, a native of Germany, and Lizzie Chillis, aged 42, a native of New Jersey and a resident of Los Angeles.

BELFORD-SHAYER. Firman M. Belford, aged 50, a native of Pennsylvania, and Minnie Shayer, aged 43, a native of California; both residents of Los Angeles.

Divorce.

SUITS. Julia G. Parrish against C. A. Parrish; A. E. Watson against G. F. Watson; Bertha K. Sonnenberg against H. G. Sonnenberg; Jennie A. Denmore against C. A. Denmore.

Veronica for Constipation, 50c.
Veronica for kidneys, 50c.

Fourth of July Excursion to Corcoran.

Spend the Fourth at Corcoran. Inspect the new million-dollar sugar plant, now ready for beets; see the extensive fields of alfalfa, sugar beets, vines, asparagus and other crops, the flowing water and natural gas wells, the new $50,000 railroad depot, the thriving and rapidly growing new town of Corcoran. Special Pullman excursion leaves Friday afternoon; return either Sunday or Monday morning. About one-half regular fare.

Newport & Milner, general agents for Corcoran lands, 204-209 Central Bldg., 6th and Main Sts. P6402; Main 4792.

Dr. Whittlesey's Veterinary Hospital.
Cut rates, $7 per week. All included. Free examination, surgery specialty; 714 E. 7th.

Connell Company, Funeral Directors.
1021 S. Grand ave. Telephone M. 9455; P3455.

FIREWORKS July 4 at Coronado.

YOUR EYES WEAK?
Better get 'em tested today and see if glasses won't help them. Scientific testing costs nothing here.
Geneva Watch & Optical Co.
305 South Broadway

All Dollar Wines
75c Per Gallon
Delivered Promptly
SOUTHERN CALIFORNIA WINE CO.
Phones Ex. 16. Main 332
518 S. Main St. 744 S. Spring St.

"SIEGEL'S—WOMEN'S—CHILDREN'S WEAR"
Myer Siegel & Co.
251-255 SOUTH BROADWAY
Women's Suits
Exceptional Values
Tailor-made suits of English serges in all white and in white with pin line stripes, newest pocket and cuff effects.
$25.00, $29.50, $32.50
Women's suits tailored, of Rajah silk, in handsome shades of the season, long coats and full skirts with folds.
$35.00, $45.00, $50.00
Women's Dresses
Princess model dresses fashioned of pure linen in white with colored stripe. Yoke, collar, girdle and sleeves of lace, in this particular lot are fifteen models; values $25.00; on sale at $18.85
"SIEGEL'S—WOMEN'S—CHILDREN'S WEAR"

Society Engraving
100 cards from your plate, $1.00. Wedding invitations and "At Homes." Finest line of new stationery just in, with the latest tints. We give you the correct forms. Write for samples and prices.
Sanborn, Vail Co.
347 S. BROADWAY.

Store will be closed all day Saturday July 4th
2 Specials Today and Tomorrow
Women's $3.50 low shoes; 9 styles to choose from. Big snap at $2.25
Men's $5, $5.50 and $6 Patents, low and high shoe styles; surplus stock; rare value at $4.00
Cummings SHOE CO.
551 South Broadway

BOSWELL AND NOYES 30. ST. BDWY
COME TO THE BIG WHITE ONYX FOUNTAIN

RattanTrunks
Fine line travelling bags — suit cases.
Fred J. Whitney, successor to J. C. Cunningham
629 Spring St.

Solid Silverware
Exclusive new designs suitable for wedding gifts.
J. Abramson
404 So. Broadway

Cemeteries.
INGLEWOOD PARK
Los Angeles' Most Beautiful Cemetery
Superintendent's phone—A3643.
Office, 204-7 SECURITY BLDG.
Phones—P1205, Main 1208.

$1.50 Milanese Silk Gloves $1.09
Gloversville Silk Mills 16-button finest Milanese silk gloves; full 24 inches long; with mousquetaire wrists and double finger tips; in black and the latest summer shades; all sizes; regular $1.50 values. Special $1.09.

THE DAYLIGHT STORE. BOTH PHONES EX. 132
Jacoby Bros.
331-333-335 South Broadway.
"SOMETHING NEW EVERY DAY"

10c Huckaback Roller Toweling 4 1-2c
Full bleached Irish huck toweling; 16 inches wide; just the thing for roller towels. Special today, a yard, 4½c.

Great Sale of
Lingerie Dresses
Linen and Wash Suits

$10
Values to $29.50
The climax of value-giving in lingerie Princess dresses and linen suits; a great assortment of hand-tailored and novelty trimmed suits; exclusive Parisian effects in dainty, soft lingerie Princess dresses, richly trimmed with German Val. lace. Special today $10

$5
Values to $12.50
Lingerie dresses and wash suits; dainty one-piece dresses of soft mull; trimmed with wide and narrow tucks of unique design; wash suits are cut in the new 36-inch jacket effect; materials are of striped suiting; every seasonable color is here. Special today $5

Special Prices in the New Combination Und'rmuslins
New line of combination suits, in short skirts and corset covers; also drawers and corset covers; wide, full skirt; a very special bargain; regular $1.59 value. Special today $1.00

Regular $2 Suits $1.59
Made of sheer material; lace and embroidery trimmed; regular $2 value. Special today $1.59
A number of dainty sheer nainsook garments trimmed with dainty lace; just the garment needed for princess and close-fitting dresses; regular $3 value. Special today $1.95

$5000 Bankrupt Jewelry Purchase From a Providence, R. I., Jeweler at 25c on the $1
A great spot cash purchase of just the most wanted jewelry novelties so necessary for my lady's toilet. It's a simple matter during this great sale to save just three quarters on every purchase. Just think
FOUR FOR THE PRICE OF ONE

$1 Vanity Bags 45c
The prettiest patterns ever sold at this price; made of white metal oxidized. They'll wear just like the high priced silver ones. Special today 45c
25c Belt Buckles 12 1-2c
Come in silver, old rose gold, and oxidized; they are plain but very pretty, stylish effects. They are regular 25c and 35c values. Special today 12½c
Up to $3 High Grade Back Combs 95c
These are high grade jeweler's goods; every one carefully finished to the smallest details and strictly up-to-date; a large variety of styles to choose from; in the lot are the desirable new rhinestone wing combs. Special today at 95c

Up to $2 Imported Sashpins and Belt Buckles 39c
2000 of them in an enormous variety of styles; the highest grade goods of this kind manufactured; they are all heavy gold and silver plated; the majority of them are mounted with dainty semi-precious stones; many of the sashpins make splendid hot weather ornaments. See the window display. Special today 39c
Up to 50c High Grade Veil and Beauty Pins 10c
Come in oxidized, gilt and old rose; plain and fancy; the most desirable article of today; regular 25c, 35c and 50c values. Special today 10c

Up to $2 Fancy Back Combs 59c
All new and desirable goods; made of heavy high-grade shell; in both light and dark; some are trimmed with pretty stones, others with heavy plated gold bands. A big variety to choose from. Your choice today at 59c
50c Hat Pins 15c
Dainty and up-to-date patterns; just the thing for your new hat; a limited quantity of them only, so you had better come early. Special today 15c
25c Fancy Hat Pins 10c
1000 of them for a quick sale; many styles to choose from; every one a regular 25c value. Special today 10c

Appreciation
We appreciate the many complimentary remarks made by our customers about our clothes. We care more for our reputation as originators and producers of correct styles than any other feature of our business.
Orders for Summer suits are coming in fast, for our assortment of the new fabrics is without equal in this city and the styles we are turning out meet the approval of "Men who know."
We'll appreciate YOUR order for a Summer suit. YOU'LL appreciate the style and value you receive.
SUITS TO ORDER $20 TO $50.
Mail orders filled. Send for self-measurement blanks and samples of fabrics.
Brauer & Krohn
"Tailors to Men Who Know"
128-130 N.W.Cor. 114½ South Spring and Main Street. Spring. Street.

Tri-Color Ribbons
For Fourth of July decorations. Special reductions will be made on quantities.

VILLE DE PARIS
317-325 SO. BROADWAY
314-322 SO. HILL STREET
A. FUSENOT CO.

Oriental Rug Sale
Now in progress — final clearance — an unusual opportunity to secure a fine rug at less than value.

During July and August This Store Will Close Saturdays at 12:30 O'Clock

Semi-Annual Clearance Sale of Blankets
Now is the time to buy fine Wool Blankets at a great saving. We are making a general clean-up of our stock before inventory—and offer the following reductions in White and Gray Blankets:

Wool Blankets
Eleven Quarter Blankets Were $7.00; Clearance price $5.50
Eleven Quarter Blankets Were $8.50; Clearance price $7.00
Eleven Quarter Blankets Were $12.00; Clearance price $9.50
Twelve Quarter Blankets Were $9.50; Clearance price $7.75
Twelve Quarter Blankets Were $15.00; Clearance price $11.00
Ten Quarter Blankets Were $4.00; Clearance price $3.00
Ten Quarter Blankets Were $5.50; Clearance price $4.50
Ten Quarter Blankets Were $7.50; Clearance price $6.00
Ten Quarter Blankets Were $10.00; Clearance price $8.00
Eleven Quarter Blankets Were $4.00; Clearance price $3.00
Eleven Quarter Blankets Were $4.50; Clearance price $3.50
Eleven Quarter Blankets Were $6.50; Clearance price $5.00
Ten Quarter Blankets Were $4.50; Clearance price $3.50
Cotton Blankets
Eleven-quarter Blankets, Were $1.50. Clearance price $1.00
Eleven-quarter Blankets, Were $2.25. Clearance price $1.50
Eleven-quarter Blankets, Were $2.50. Clearance price $1.90
On Sale in Linen Department, South Aisle, Broadway Entrance

Arnott & Company, Inc.

PANEL TOP WAGONS
These wagons sold at a reasonable price and on monthly payments if desired.
BUSINESS WAGONS.
ARNOTT & COMPANY, Inc.,
Vehicles and Farm Machinery.
112-18 SOUTH LOS ANGELES ST.

The trunks that made Los Angeles famous to travelers are made at
G. U. Whitney's Trunk Factory
228 So. Main St.

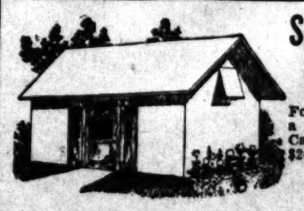

Special Sale of Walker Canvas Cottages
For the next 30 days we will offer a special reduction on our Walker Canvas Cottages. Prices $50 to $200, so call and see us.
Walker Cottage Co.
1322 S. GRAND AVE.

To have beautiful hair you must give it plenty of care and attention. If you have dandruff, if your hair lacks luster or if you have an unhealthy scalp, come to us for a few treatments and let us demonstrate how successful our treatments are.
Bennett Toilet Parlors
N. E. Cor. 6th & Spring Sts.

Last Side of Broadway
A.B.C. 318-320-322 S. BROADWAY DR
As customary for the pa Saturdays at 12
Waists Fo
$1.50 and $2.00 Values for
Had we bought these wa value—the price would b ing for them. Certain i equal for sterling value.
They are made of re fully trimmed with good l a dozen styles to choose
New Styled
These waists you would guess a usual price. They are new in e Made of fine lawns or batistes Val. lace or embroidered medall made and finished. Special for t
$15 Black S
Today we will hold a clean-up sal whose duplicates have sold at $3.5 made seasonable styles, all of the a selection from. Choice of the l
Kayser's Gloves
Are Best For Summer
No question about them satisfying particular people.
Kayser's two-clasp, double tipped in black, white or colors, at, a pair, 75c and 50c
Kayser's 16-button length, double tipped silk gloves; black, white and colors at, pair $1.50
Chamois gloves, 16-button length, white or natural $2.50
At Today's FREE
Victor
$3.60
Puts a Victor in Your Home
Pay $3.60 for half a dozen records, choose your machine and have it sent to your home. Then commence paying $1.00 or as weekly on the balance. This plan makes it easy for you to own a Victor.
Geo. J. Birke
STEINWAY, CECILIAN
345-347 South
HUDDEL
Our Dentistry is of the highest grade work is the cheapest in the beginni LASTS.
OFFICE HOURS—8 to 5. Sundays, 9 to 1.
203½ South Broadway, Corner Second,
"Dolphin
⅛ inch, 13 cents per f
¼ inch, 15 cents per
This is the best value for the mon true economy by buying the Do
James W. Hellm

Editorial Section.
PART II—LOCAL SHEET: 10 PAGES

Los Angeles Daily Times

California del Sur.
CITY AND COUNTRY.

XXVII'TH YEAR. THURSDAY MORNING, JULY 2, 1908. On All Newsstands, Trains and Streets, 5 CENTS.

East Side of Broadway — H. B. Blackstone Co. DRY GOODS — 318-320-322 S. Broadway — Between Third and Fourth Sts.

As customary for the past six years, our store will close on Saturdays at 12:30, during July and August

Waists For The Fourth

$1.50 and $2.00 Values for $1.00

Had we bought these waists in the regular way—at full value—the price would be about twice that we are asking for them. Certain it is, we have never seen their equal for sterling value.

They are made of really fine material and are tastefully trimmed with good laces and embroideries. Nearly a dozen styles to choose from. Choice $1.00

New Styled Waists $2.85

These waists you would guess about a $4.50 value—that would be the usual price. They are new in every detail.

Made of fine lawns or batistes and finished with pretty embroideries, Val. lace or embroidered medallions; faultlessly made and finished. Special for this week $2.85

$15 Black Silk Waists $5

Today we will hold a clean-up sale of black Japanese silk waists, waists whose duplicates have sold at $8.50, $10.00 and as high as $15.00. Nicely made seasonable styles, all of them. Several dozen to make a selection from. Choice of the lot $5.00

Kayser's Gloves Are Best For Summer

No question about them satisfying particular people.

Kayser's two-clasp, double tipped, in black, white or colors, at, a pair, 75c and 50c

Kayser's 16-button length, double tipped silk gloves; black, white and colors at, pair $1.50

Chamois gloves, 16-button length, white or natural $2.50

Parasols For The Fourth

Plain pongee parasols, a better-than-usual grade $2.50

Fancy silk parasols in novelty stripes, checks, dots, coin spots; some with fancy borders, others plain borders and fancy centers.

Nearly every color combination that's fashionable. A splendid showing at $2.50, $3.50, $3.75, $4.00 $5.00 and $6.00

At Today's FREE — Victor Recital

$3.60 Puts a Victor in Your Home

For $3.60 for half a dozen records, choose your machine and have it sent to your home. Then commence paying $1.00 or so weekly on the balance. This plan makes it easy for you to own a Victor.

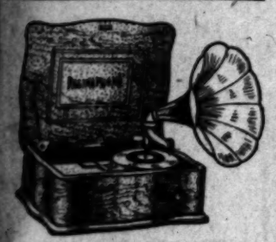

Hear the wonderful Victor Talking Machine—the king of them all.

Hear the magnificent Auxetophone—the Victor that is operated with electricity and compressed air.

Hear the new Reginaphone—the combination Swiss Music Box and Disc Talking Machine.

Hear the new records by Neilsen, Constantino, Evan Williams, and other great artists.

Hear Louise Homer sing "Old Black Joe"—a wonderful piece of recording.

Hear some of the new William Jennings Bryan speeches on the Edison Cylinder Machine.

We promise you a recital that is bound to interest you. Plan to be with us this afternoon. Recital at 3 o'clock. Take elevator to fifth floor.

Geo. J. Birkel Company
STEINWAY, CECILIAN AND VICTOR DEALERS
345-347 South Spring Street

HUDDEL

Modern Methods for Modern Times

Our equipment for doing up-to-date dentistry is strictly the latest and most improved. We guarantee all work.

Our Dentistry is of the highest grade and quality. Our guaranteed dental work is the cheapest in the beginning and in the end—BECAUSE IT LASTS.

SERVICE HOURS—8 to 8. Sundays, 9 to 1.

Dr. W. F. Huddel, Registered Dentist

[illegible] Broadway, Corner Second, over Drug Store—Front rooms, 202-3-4.

"Dolphin" Hose

½ inch, 13 cents per foot,
¾ inch, 15 cents per foot, with couplings.

This is the best value for the money in Garden Hose. Practice true economy by buying the Dolphin.

James W. Hellman 161 N. Spring St.

HEART TRAGEDY.

WIFE'S RIGHT TO FREEDOM.

Mrs. Stock Says That's Why She Left Home.

Missing Woman Is Found in Santa Barbara.

From Loveless Marriage She Seeks Relief.

Word was received last evening by W. F. W. Stock of Long Beach that his wife had been found in Santa Barbara, and the heart-broken husband prepared to start as soon as possible to meet the mother of his babies in that city as early today as he can get there.

It was ten days ago that Mrs. Fannie Stock placed her two little children in the care of neighbors and came to Los Angeles. She spent the night at the home of a friend and the next day she disappeared as though the earth had opened and swallowed her up. Word was sent to Stock at Lancaster, where he was superintending a grading contract, and he hurried to Los Angeles.

This was a week ago and since that time the husband has spent all of his time searching for his wife. He enlisted the help of the police and detectives, but all in vain; not a clew was found to indicate what had become of the little woman. Yesterday The Times printed the story of the desertion of Mrs. Stock with the picture of herself and husband at the time of their marriage. Through that story and picture Chief of Police Ross of Santa Barbara found the missing woman.

From the explanation of Mrs. Stock as to why she left her husband and home and deserted her babies is laid bare one of those heart tragedies that have driven so many women to desperation, and indicates that to be simply a husband is not the whole duty of a man, but that he should be his wife's sweetheart as well.

Mrs. Stock was taken to the police headquarters in Santa Barbara last evening and fearlessly faced Chief of Police Ross. She emphatically refused to return to Stock.

"Liberty to me now," said the little woman, "means life. I was married in 1901, when I was 16. I have had seven children in seven years. Two of them are living. Walter is a good fellow, with no bad habits, but I never loved him. I was not allowed by my father to marry the man I loved, and I practically had to marry Walter to prevent me from marrying the other.

"My husband is a contractor, but has no business head. He knew I didn't love him when we were married. I frequently told him I would leave him as soon as his business affairs were straightened out. I worked with him, doing a man's work. I figured on his building jobs, big ones, too, as any Los Angeles contractor will tell you. I went with him to his grading camp in Lancaster and cooked for his men, got up at 4 o'clock every morning and fed horses, and did other menial work. But I was not happy—I could not be happy. Walter was good in his way, but he made himself repulsive to me in a way that made me shrink from him.

"But I haven't eloped. I came here alone. I left Lancaster with my husband nearly two weeks ago, and when we reached Los Angeles he put me on a car for Long Beach, where I saw my babies. Walter returned to Lancaster. I had turned over to him all his business affairs, settled everything for him, and made it clear to him that I was going. In Long Beach I stayed until Monday a week ago, when I went to Los Angeles, after placing my children in good neighbors' hands. I stayed that night with Mary Van Horn, a former schoolmate, and Tuesday morning a week ago I came to Santa Barbara alone. In quarrels my husband frequently told me to 'go to hell,' but I didn't—I came to Santa Barbara and liberty.

"I have had nothing to do with Ed Abril. He's a good man, and I like him as a friend. I did not come here to seek another man—I came to get away from a man. I merely want to be allowed to make my own living and live. I didn't take my husband's money to come here—I used my own money.

"My life has been a living hell. That's why I don't want to go back to the old life. Any woman who has been similarly situated can understand. I am a good woman; I am sorry for my husband, who cares for me in his way, but I cannot endure him and he knows it. I will get work here and try to be happy and if he will let me have my children with me I will be content."

Mrs. Stock was not arrested; merely taken to headquarters and her husband notified. She was allowed to go to her lodgings for the night. She is comely and pretty, and seems desperately in earnest.

NO FRIEND OF HIS.

Trustee Desmond of State Reform School Says Superintendent Greeley Is Untruthful.

C. C. Desmond, one of the three trustees of the State Reform School at Whittier, made a statement yesterday in answer to the assertion by Superintendent F. P. Greeley, in connection with the charges of lack of discipline made against him by the trustee, that Desmond was his friend up to June 7, last.

"This statement by Mr. Greeley is unfounded," said Trustee Desmond last evening. "About two years ago, at a meeting of the trustees, I made charges against Mr. Greeley of untruthfulness and demanded of the other trustees, Mr. Clark and Mr. Newlin, that the superintendent be discharged. The other trustees told me they were satisfied with the evidence against the superintendent, but when I made the motion for his discharge there was no second to it.

"The day following this meeting I told Mr. Greeley that if I was looking around for the banner liar in California I would not pass him by. Consequently he could not have any idea that I was a friend of his up to June 7, last, especially as I told him I could not conscientiously advise any boy to emulate him.

"I have no personal animus against Mr. Greeley, I am only after the superintendent, for all the old inmates of the institution know that he is not truthful. I have only the welfare of the boys and girls in the institution at heart."

Mr. Desmond states he has not consented that Mr. Greeley's resignation be accepted by the trustees.

FIERY TRAIN 'CROSS SKY.

Brilliant and Beautiful Meteor Passes North of City Toward Sea.

One of the most beautiful and dazzling meteors ever seen in Los Angeles passed to the north of the city last night at 8:05 o'clock, leaving a long train of fire across the sky. Its elevation was not over 25 degs., and it was descending to the earth from east to west at an angle of from 10 to 15 degs. It is likely that the brilliant traveler from on high dropped into the ocean, not far from shore, though it may have struck between here and the beach. Reports from that direction will be awaited with interest by local astronomers and others who witnessed the phenomenon.

Bradford H. Locke, a mining engineer, chanced to be in the northern outskirts of the city and had opportunity for close observation of the meteor. He reports it remarkably vivid and spectacular.

LOCAL NEWSPAPER NEWS.

LATEST CHANGE IN "EXAMINER."

A NEW MANAGER AND A NEW EDITOR "UP AGAINST IT."

Heavy Debts and Clamorous Creditors—The Aroma of Uncle Heine Persists, and His Bad Breaks Necessitate Herculean Remedies. Frequent Shake-ups.

Official notice has been given of another entire change of management, business and editorial, in the Los Angeles Examiner office.

Since the Examiner was started here, about four and a half years ago, it has had four managing editors and four business managers. It undergoes a general shake-up about once a year. Nobody has yet been able to put the concern on its feet and make it pay its bills.

"Uncle Heine" Lowenthal, the worst failure of them all, has been discharged from the Hearst service altogether, and has, while hanging around looking for a better job, devoted his talents to his interest in a small newspaper in the interior of New York State.

Perhaps the general public will understand more clearly who is referred to if we say "Uncle Heine Knowitall," for such he was generally dubbed among those who had the distinction of knowing this most astonishing and incredible, not to say "impossible," person—like unto whom there does not exist another being on the earth, above the earth, or in the waters under the earth. Who ever made "Uncle Heine" broke the pattern after he was turned out.

It has been duly announced that Charles S. Leach succeeds Lowenthal as general manager of the Examiner. Mr. Leach is an experienced newspaper man. He labored for years on the San Francisco Chronicle, and his ability is recognized on this Coast, as well as in Chicago, where he has been one of Hearst's managers.

It is doubtful, however, if even a man of Mr. Leach's vigor and shrewdness can pull the Los Angeles Examiner out of the hole in which Lowenthal left it. The task calls for a Hercules—which, perhaps, his other name is Leach.

Uncle Heine left the newspaper bankrupt financially, legally and morally. The San Diego affair, in which three members of the Examiner staff were locked up in jail on the charge of burglary, after one of them had been stopped in a sensational attempt to flee across the border, was the culmination of Uncle Heine's mismanagement. That shook him off his perch, together with his managing editor.

When Mr. Leach came here to undertake the conduct of the paper, he found it losing advertising and subscribers at an alarming rate, and encumbered with debts that threatened to put a stop to its publication.

The financial status is known to be desperate. The Examiner (local office) owed the paper manufacturers many thousands of dollars for white paper. Its bank account was overdrawn. Dozens of smaller creditors were clamoring for payment. The railroads were on the point of discontinuing service because of unpaid bills. Hearst, the big boss, himself was on the verge of throwing up his hands and letting the weak flame go out.

Hearst, by the way, is very hard pressed, financially. He owes millions. He has mortgaged everything mortgageable. The Harriman interests and associated financiers almost own him, owing to the huge sums he has borrowed to keep afloat. He owes the Hoes $200,000 on his presses.

Under such conditions, Mr. Leach takes up his duties. He has "canned" quite a number of men, including the fellow who burglarized the studio at San Diego and stole the pictures. Unfortunately, he can't can the memory of Uncle Heine. The scent of him still hangs around the Examiner shop in large, fat, exuding clusters.

It remains to be seen what success Mr. Leach will have in staving off the Examiner's creditors and keeping what few advertisers the Examiner may have left, hanging on by the eyelids. He has tackled about the hardest proposition that a newspaper man ever undertook. The Times wishes him good luck—not too good, but just good enough.

The new managing editor of the Examiner, Foster Coates, is one of Hearst's crack evening newspaper men. There are persistent rumors that after a while Hearst will try to start an evening edition here, with Mr. Coates at the helm. The morning Examiner, may be discontinued, and the Hearst deliverance here be made a twilight sheet altogether.

In politics, too, the new management is confronted by difficulties. The Examiner has declared itself to be not Democratic, but "Independence League," which means Hearst personal politics. His Los Angeles sheet cannot therefore appeal to the Democrats for support on partisian grounds, thus surrendering the local field to its Democratic rival, the Herald, and making more trouble in camp.

BRUSH DIPPED DEEP.

FLINT PAINTS GLOWINGLY.

Sunshiny Financial Dawn About to Break.

Well-Filled Dinner Pail If Taft Is Elected.

Bubbles With Optimism Over City's Future.

United States Senator Frank P. Flint, in an interview yesterday, explained the great benefits that will be derived by the country at large from the Emergency Currency law, painted in glowing colors the far-reaching prosperity that will obtain if Taft succeeds Roosevelt, and explained how much better off financially is Los Angeles than most other important cities of the United States.

In discussing the currency measure, the Senator said:

"Briefly it will make it possible to relieve financial stringencies by providing a large fund through our national banks. The plan is to unite in groups, or associations, those of the banks that have combined deposits of $5,000,000, with an unimpaired surplus representing at least 20 per cent. of the deposits. Under the new law, the amount that these associated banks may issue is $500,000,000.

"The purpose of the act is to meet two general conditions. In panicky times, such as we have just passed through, there comes a sudden demand for money. This is due to lack of confidence and the situation is to be relieved by putting in the channels of trade the sum named, or any part of it, deemed necessary.

HELP MOVE CROPS.

"Then, too, the emergency fund will help move the crops. You know that each autumn there comes an unusual demand for cash for this purpose. To obtain this it has been the custom for banks to draw in all the money owed them, making it hard for debtors, and this money is sent from the great eastern money centers to the West, Far West and South. The operation results in making money tight and causes some financial uneasiness each year.

"Such a condition will be obviated by the enormous currency reserve."

"Is not the Far West becoming more and more independent of the great eastern money market?"

DEPENDENT ON NEW YORK.

"No. Our own country—speaking of Southern California—has grown so rapidly that we always need plenty of money. We are always becoming stronger, of course, but no part of our nation can do business without looking toward the great eastern financial center. New York holds this power, and is in part maintained in it by bankers throughout the country, who keep large balances, there."

"But it has been said that, since the recent flurry, bankers have cut their New York reserves to the lowest notch?"

"That statement was made but it is not true. Our financial system is such that all large banks will continue to have their financial representatives in New York. The deposits of outside banks in New York are as large today as they ever were. This is inevitable and desirable, under the present way in which large and important business is handled. For the exceedingly great amounts of money needed for improvements, throughout all parts of the United States, the New York money-market must be drawn on."

"New York, then, is still the financial center?"

"Most assuredly it is; for the withdrawal suggestion did not work out. The reserves there are larger, I am told, than before the panic."

LOS ANGELES QUALIFIED.

"Are the national bank deposits in Los Angeles sufficient to qualify for a national currency association?"

"I have not the figures before me, but my impression is that, under the law, our local national banks are in a position, at this moment, to form such an association; and of course that will help to steady financial affairs, here."

"What can you say of general business conditions, Senator, throughout the country?"

"They are good and are improving daily. In a city like Los Angeles, the bad effects have been much less marked than in many eastern points. Probably no large and important city in the United States has been less injured than has our own.

OUR FLYING COLORS.

"I base this statement on actual reports made to the Treasury Department. Anybody may verify it, if he is so minded. Los Angeles has come through with flying colors. First of all, our crop prices have been excellent; and, secondly, not basing our prosperity exclusively on manufacturing interests, there has not been the general closing up of shops and the laying off of men, which have caused so much suffering in other cities. In the East, however, conditions are steadily improving and will continue to improve."

"Are you speaking from a party standpoint, Senator?"

"Not at all. This is not a mere party matter. A change of administration, at this time, would paralyze business as never before in the history of our country.

BRYAN AND CALAMITY.

It looks as though the Democrats would nominate Mr. Bryan, and if he should be elected, general calamity will follow. On the other hand, if Taft and Sherman are elected, the result will be another era of unprecedented prosperity, such as followeed the first election of McKinley. There would be a continuance of the policies, now in force; the tariff would be revised along protective lines, and there would be no fear of a dangerous change in the monetary system.

Manufacturers that closed their plants are opening them again, in the belief that Taft's election is sure and from now and for the ensuing four years, if this proves to be the case, the country will prosper as never before. The nation will be a great hive of industry. Every laborer will be employed, wheels and looms will whiz merrily and the demand for goods made in our country will be worldwide.

"GOOD TIMES JUST AHEAD."

"With Taft and Sherman in control we in the southwestern part of the country will enjoy more business and be visited by a larger number of tourists than ever before in our history. We have passed through strenuous times, but so has the rest of the nation; and we have been damaged less than other great cities. I see good times just ahead!"

Referring again to the future, Senator Flint said:

"The election of Taft and Sherman will be followed by postal service banks for the people; regulation of trusts; enactment of further laws regulating railroads; a law regulating stock and bond issues by railroads; the protection of such of our industries as need it, and a reduction in the tariff where it has had a tendency to create monopolies.

"Probably a shipping bill will also be passed. The measure would be of inestimable benefit to commerce, and Southern California especially would profit greatly. Steamship lines would be formed to seek new trade, particularly with South America. Today her rich commerce is the prize of Germany and England.

Senator Flint,

who explains why the election of Taft will bring a new era of prosperity. He reviews the business and financial situation of the country, and paints a glowing picture of Los Angeles' future.

LENDS A HAND.

VOTES MONEY TO AID GOOD ROADS.

CHAMBER OF COMMERCE INDORSES BOND ISSUE.

Pledges Five Hundred Dollars in Aid of Campaign and Urges All Members and Good Citizens Generally to Join in Helping to Carry the Election.

Responding to a visit of Chairman Daggett and Messrs. Whitcomb and Blanchard of the Good Roads Campaign Committee, the Chamber of Commerce directors yesterday afternoon indorsed the $3,500,000 bond election and pledged $500 to aid in the campaign work.

This was the best helping hand the good roads movement has had since the Supervisors signed the formal ordinance last Monday morning. It is the first of several substantial boosts that are expected in the next few days and means that it will not be long until the campaign will attain wide sweep.

The chamber adopted these resolutions unanimously yesterday:

"Resolved, That the Chamber of Commerce fully indorses this movement and hereby pledges and urges all of its members and all other good citizens to fully and liberally help carry the election for said bonds as nearly unanimously as possible.

"And, be it further resolved, That as an earnest of its deep interest in this great public movement for good roads, this chamber hereby guarantees the sum of five hundred ($500) dollars toward the fund for defraying the necessary expenses of the campaign of education of the people to its importance."

Five new members have been added to the Campaign Committee of the Good Roads Association by authority of the Executive Committee at a meeting yesterday.

The names added are those of Postmaster Motley H. Flint, Perry W. Weidner, O. E. Farish, president of the Realty Board; G. Allan Hancock, president of the Automobile Club of Southern California and W. E. Bush president of the Automobile Dealers' Association.

The Executive Committee at its session yesterday made a large plan of campaign which involves participation by many who have not been consulted. Until they have all been consulted the plans will be kept in the breast of the committee.

A committee on transportation—A. P. Fleming, H. A. Harrison, W. E. Bush, R. C. Hamlin, W. K. Cowan, J. W. Wilcox, L. T. Shettler and J. S. Conwell—was also named. This committee will have charge of the election day transportation and is to begin its preparatory work at once.

A committee on public meetings, composed of the Executive Committee and C. D. Manning was named. C. D. Daggett was made a Publicity Committee and F. W. Blanchard and G. D. Whitcomb a committee on banners and decorations.

OFFICERS INSTALLED.

The officers of Rising Sun Lodge, No. 392, I.O.O.F., were installed last evening by District Deputy Grand Master E. R. Longley and staff of efficient officers, at Masonic Hall, No. 1956 East First street, as follows: O. J. Hedges, P.G.; C. B. Bryant, N.G.; William Finke, V.G.; C. F. Young, Secretary; G. L. Bruce, Treasurer; W. F. Grafious, Warden; F. Glasscock, Conductor; E. E. Shupe, Chaplain; C. E. Fox, R.S.S.; J. W. Moulton, L.S.S.; F. W. Hardin, R.S.N.G.; H. V. Brown, L.S.N.G.; H. M. Elmore, R.S.V.G.; C. M. Hilands, L.S.V.G.; W. F. Brown, I.G.; C. B. Mullinix, O.G.

SHWARZ-MENDELSOHN.

The marriage took place yesterday at Levy's Café of Max Shwarz of Berkeley and Miss Goldye Mendelsohn of this city, Rabbi M. G. Solomon officiating. The ceremony was followed by a banquet at the same place.

SIGNIFICANT.

WHOLE FORCE IN BIG SHOPS.

Five Hundred Men Return to Work for Espee.

This Free City's Prosperity an Object Lesson.

Satisfaction at Resumption of Operations.

Work with a full force was resumed in the big car shops of the Southern Pacific in Los Angeles yesterday, when 500 skilled mechanics returned to their old places in the locomotive and repair buildings at their regular schedule of wages.

No more significant industrial incident has occurred in Southern California since the beginning of the financial flurry nearly a year ago, in contrast as it is with the closing of the Southern Pacific shops at Sacramento and the reduction in forces and wages made in other parts of the country. Because of this known fact, there has been fear among the small army of local Southern Pacific employés that the partial shut-down here would be prolonged.

Yesterday there was general satisfaction expressed among the 1000 and odd men employed in the local shops at the notice announcing the reopening with a full force. The great majority of the men believe that confidence in the election of Taft and Sherman and the domination of the Chicago platform has much to do with this proof of prosperity.

Extensive as the great shops are, it is not unlikely that they will even be enlarged, although not as soon as was at one time intended. But the Southern Pacific's yard limits have been extended toward Tropico, and large level tracts have been bought up by the company in the low lands between the San Fernando road and the river bed.

The 500 men who returned to work yesterday are skilled locomotive repairers, and receive high wages, often as much as 50 cents an hour, with a helper; and in instances of special skill, the wage is higher still. Asked to calculate the amount of wages these men would receive, now that they are all at work again, a high official said:

"It would be difficult to figure it out, but in round numbers the pay roll will run $15,000 or $18,000 for five days' work, at least."

Many of the men are heads of families, own homes, have pleasant surroundings, and are respected and looked up to in the community. The Southern Pacific is anxious to hold these men in their places as long as possible. Some months ago, when the first orders came to cut the force, the young, unmarried men scattered. But the men that are here now are those who make Los Angeles their home and contribute to the solid, industrial portion of the community.

In addition to the 500 men in the locomotive department there are about 400 in the car-repairing shops, men who have not been laid off except now and then for a dull day. In round numbers, the big shops now employ a force of 1000 men, whose combined pay roll is about $25,000 a week. Fully 5000 people depend on the shops for continued prosperity.

"You can say for us," said one of the men yesterday, "that as long as you see the smoke coming out of the stacks at the shops, and hear the music of the hammers, all is well with a whole lot of us in Los Angeles."

NEARLY SLIPS FROM JAIL.

Montgomery, Who Wanted to Die, Puts on Another Man's Clothes, But Fails to Escape.

Douglas M. Montgomery, the former army officer, held in the Receiving Hospital on a charge of felony embezzlement, made a sensational attempt to escape from the City Jail early last night.

Dressed in the clothes worn by another inmate of the hospital, and wearing a pillow case in lieu of a shirt, Montgomery wrapped his hand up in a bandage, and walking boldly up to the turnkey, asked to be released.

The key had been turned, and the big iron gate swung on its hinges before the turnkey thought to make inquiries of the head jailor. An investigation followed and Montgomery was disrobed and put to bed with a trusty set to watch him.

Montgomery made a statement yesterday attributing his downfall to race track gambling and poker playing. He expressed no fear of the embezzlement charge filed against him by Mrs. Caroline Odea, with whom he has been living.

"They can't get me on that embezzlement charge," said Montgomery. "Mrs. Odea knew that I took the diamonds and pawned them, and she knew what became of the money. When I arrived in Los Angeles, I had several hundred dollars. Mrs. Odea had a like amount, and we started in to live high. Most of the money went at the race track. I expected to beat the game, but failed.

"I do not fear the embezzlement charge, but I feel the disgrace of this arrest keenly and I do not care to live longer.

"I did not want to escape. They told me that I might go out to dinner, but I would have returned," was the weak excuse of Montgomery last night as the clothes were taken from him and he was put to bed.

AFRICAN PALM SUCCESS.

Register Prescott Says Experimental Station Near Indio Is Making Progress in Exotic Date.

That the governmental experimental farm near Indio is succeeding in its cultivation of the African date palms is the word brought back by Gen. Frank C. Prescott, register of the local land office, who visited the Indio region this week. Gen. Prescott says Bruce Drummond, the arboriculturist in charge, is happy in the development of twenty-two of the specimens imported and that he is about ready to undertake their cultivation in depressed gardens, according to the Arabic method. In other respects the experiment station is developing and the farm is entirely piped and is well provided with stand pipes. Gen. Prescott says all Coachella is active.

His visit was to view land over which contests are pending. They are the contests of McPheeters against Green, involving 320 acres near Indio, 160 of which has been relinquished, and Hamilton against Marshall, involving 240 acres. There is a well on each at a depth of 192 feet with water that rises within forty feet of the surface.

THE PUBLIC SERVICE.

SUMMARY OF THE DAY.

The Board of Public Works and the Advisory Aqueduct Board have joined in a recommendation to the Council that the city close at once with the New York bond syndicate for the sale of Los Angeles Aqueduct bonds.

A strenuous protest from a whole neighborhood blocked yesterday the grant of a permit for a home for imbeciles on Woodlawn avenue.

Two automobiles are being built in the shops for the use of the police department as patrol cars; these are to take the place of an increase in the police force.

Justice Selph yesterday fined F. W. Bishop of East Watts, $25 for assaulting his wife's friend, Mrs. Anna Cullen, on June 27.

Everett Treacey, a supposed millionaire's son, was placed on trial in Judge Jamison's court, yesterday, on a charge of having forged a $200 check on the Western National Bank of San Francisco.

Judge Bordwell heard evidence, yesterday, in August Laroge's suit against Homer A. Hansen, president of the Humboldt Brewing Company, to recover $3000 paid for alleged worthless stock in the concern.

Justice Rose yesterday refused to hold the directors of the California Club on the charge of selling liquor without a license and said that the ordinance alleged to have been violated was not aimed at social institutions, but at saloons under other names.

AT THE CITY HALL.

BOARD WOULD GIVE OPTION.

THINKS CITY SHOULD ACCEPT OFFER FOR BONDS.

Commissioners of Department of Public Works and Members of Aqueduct Advisory Board Unite in Recommendation That Terms of Syndicate Be Accepted.

President Pease has notified members of the Council that an informal session will be held at the City Hall this afternoon for the purpose of discussing the offer of a New York bond and banking syndicate to purchase several million dollars of Los Angeles aqueduct bonds. There is a division of opinion among the legislators as to the advisability of giving to this syndicate an option on the entire issue of the water bonds at 4½ per cent. The city has sold 3½ per cent. bonds and some members of the Council think that it will be able to do so again within the next two years.

Yesterday morning a conference was held at the aqueduct department, in which the advisory aqueduct commission, the Board of Public Works, several Councilmen and a few bankers took part. In this conference it developed that the Board of Public Works and the advisory aqueduct commission are a unit in favor of accepting the proposal from the New York bankers.

Mayor Harper as a member of the advisory commission concurs fully in this opinion. Councilmen Wallace and Healy are not yet convinced.

The objection to the proposal from the New York syndicate is that while it requires the city to give to the syndicate an option on the entire $20,000,000 issue, it does not bind the syndicate to take the bonds when offered.

"I consider the offer a fair one to the city, probably the best we should get if we waited several months for further negotiations," said Gen. Chaffee, chairman of the Aqueduct Advisory Board, last night. "I believe we should accept the offer in its amended form, which provides that the city shall not be required to deliver more than $4,565,000 of bonds in any one calendar year.

"We can get better terms in our contracts for material on the aqueduct if we have the proposition financed so the bidders will know that their money will be waiting for them as soon as their contract is carried out. The first question the big contractors and material men ask is whether the city is in position to pay for the work or material as soon as it is delivered."

Mayor Harper said yesterday that he feels the offer is as good as the city will get. He says the syndicate cannot afford to decline to take the bonds on the option terms as it would be discredited financially if it failed to finance the bonds after taking a contract to do so.

The members of the Board of Public Works are making a recommendation to the Council that the offer be accepted; one reason advanced for immediate action is that the funds secured from the last sale of bonds is almost exhausted and money is needed now to purchase labor and material for the aqueduct. The members of the board join with Attorney Mathews in the opinion that the city will not be able to sell its aqueduct bonds for less than 4½ per cent. The present offer gives to the city a $100,000 premium on the 4½ per cents.

At this afternoon's meeting of the Council the bond question will be discussed only; it is agreed that no vote shall be taken before next Monday.

OBJECT TO "MAD HOUSE."

PROPERTY OWNERS INCENSED.

The whole neighborhood from Woodlawn avenue and Miles street went to the City Hall yesterday afternoon to protest against the grant of a permit by the Board of Health for a maternity hospital at 3296 Woodlawn avenue.

It appears that Mrs. A. C. Talbot established a maternity hospital and a sanitorium for the care of feebleminded children at this number without first securing a permit from the health board. Soon a protest went to the health department that Mrs. Talbot was keeping a madhouse there and that insane persons from the sanitorium were roaming about the streets.

Mrs. Talbot applied for a permit in regular form and the permit was denied on the representation by her neighbors that the sanitorium was highly objectionable to them. Yesterday Mrs. Talbot and her attorney asked the board for a rehearing. Notified that this request would by made about fifty of her neighbors went to the board meeting to protest.

Mrs. Talbot's attorney denied that insane persons are kept at the sanatorium; he said that place is not nearly so objectionable as the dances which were conducted in the building before Mrs. Talbot secured it for a sanatorium.

The residents in the neighborhood protested in person and through their attorneys, and the board decided that the hospital was objectionable to the neighborhood. The permit was not granted, but the board relented to the extent of giving Mrs. Talbot thirty days' time to look for a new location for her hospital.

TWO NEW MACHINES.

AUTOS FOR POLICE FORCE.

The members of the Finance Committee of the Council are not inclined to look with favor on the application from the police department for an increase of 100 men in the department force; but the members say they may compromise by giving to the department two new automobiles.

At a dinner given by city officials to Chief Kern last night the proposal to increase the police department was discussed. The Chief said that our department employs fewer men than any other department of a city of this size in the country. He called attention to the fact that the city now extends from the foothills to the sea, and that every part of it is supposed to be under police supervision. If 200 men were added to the department this month we should still have but an average force for a city of our size and population.

Bids will be opened in the Council on Monday for a police automobile; at that time the Councilmen may decide to purchase two machines, so that there may always be an emergency auto at the station.

This appears to meet with the approval of the Finance Committee; but the committee does not look with favor on the recommendation for a substantial increase in the force; the members say that the city's finances are in such shape that it will be impossible to make the increase during the present fiscal year.

WANT THROUGH SERVICE.

GARVANZA PROTESTS.

The Garvanza Improvement Association adopted resolutions last night condemning the Pacific Electric Railway and its Attorney, W. E. Dunn, for taking the through cars off the line to the Church of the Angels and replacing them with a "dummy" car. The resolutions recite that the Pacific Electric Company holds no valid franchise on Avenue 64, and asks the city officials to compel the company to stop operating its cars there.

Attorney Dunn receives an individual roast, because he failed to attend last night's meeting. A committee will visit the Council meeting Monday to ask for redress against the railway company.

TRIBUTE OF FLOWERS.

PARK EMPLOYEES' FAREWELL.

Funeral services over the remains of Herman Gerson, late head keeper of the Eastlake Park zoo, were held yesterday afternoon at the parlors of the Sampson-Dexter company. The members of Los Angeles-Marathon Lodge, K. of P., had charge. Many parks in the city were stripped of their blossoms by the employés, who were eager to do honor to Gerson's memory.

The City Council passed resolutions in commemoration of the excellent work done by Gerson during his service at the park.

AT THE COURTHOUSE.

HEAD BANDAGED, HER EYE BLACK.

WOMAN TELLS OF CRUELTY AT HANDS OF MAN.

He Says She Tripped Over Flower Pot, but the Other Story Includes Pounding With Stick, Blows With Fist and Severer Indignities. Sensational Recital.

"Mr. Bishop told me to hike, and then he knocked me down, pounded me all over with a stick, jumped on me, and nearly killed me before I could run away with my suit case," Mrs. Anna Cullen of Safford, Ariz., told Justice Selph yesterday. She was describing the sensational ending, last Saturday evening, of her visit to the home of her friend, Mrs. F. W. Bishop of East Watts, whose husband the two women had arrested on charges of assault and threats to kill.

Mrs. Cullen came into court with a black eye and a bandaged head. Her physician testified that she had lumps on her back and head, bruises on her body, a large cut in her scalp, and a severely torn ear. The story she told was corroborated by Mrs. Bishop.

"I came from Arizona on June 22 to visit my friend, Mrs. Bishop," Mrs. Cullen stated. "The day before this trouble occurred, Mrs. Bishop said to me, at the breakfast table: 'It seems strange to me that I and my husband have never been able to get along well together; I guess there is too great a difference in our ages.' Bishop got mad, and told his wife to get a young man, if she wanted one, and to get out of the house.

"We spent several hours in packing up her things, and Friday and Saturday we spent in Los Angeles, house hunting. When I returned, Saturday evening, with Mrs. Bishop, her husband told me to hike. He had put my suit case and my clothes on the porch, and he told his wife that she must stay there that night, dead or alive. I went to the porch to take my things, and when I started away with my suit case in one hand, my skirt on my arm, and my camera in my other hand, Bishop grabbed me, shook me, swore at me, knocked me down, and hit me on the head with a stick. I got up, and he knocked me down again. His wife had run out of the house and down the road screaming, and I was screaming, too. Finally, I picked up my suit case and ran after her. I think I got the beating he was going to give his wife. When Bishop first threatened me, his wife put her arms around me and said she would never desert me. After the trouble we came to Los Angeles together."

"What Mrs. Cullen says is true," said Mrs. Bishop. "I have been married to Bishop for two years and over, and we began to fuss after we had been married a month. I guess it's because of the difference in our ages, but I am reasonable, though I am not an angel. I hit him in the face once, and he shook me. Last May we quarreled at breakfast, and he grabbed his table knife and threatened to kill me. I ran down the road, with my little girl after me. He told me to get out then, and I packed my things and went to friends, and I only returned because he threatened to sue them. I returned four days after, and when he began to fuss, the other day, I began to sing. He has threatened to kill me more than once. Last Friday, when he told me to get out, I packed up my things and came to Los Angeles with my friend. When we returned things happened just as Mrs. Cullen said."

"I told the lady that I would carry her to town that evening in my buggy," said Bishop. "As she was coming from the house, she tripped on a flower pot on the porch and fell, striking her head. I assisted her to rise, and she fell down again. Then, as I helped her to rise, she suddenly tore herself loose and ran down the road after my wife. Both were screaming. I do not know why. I told my wife that I wished her to remain with me that night, for I thought that if the other lady left, we could adjust our differences. I never threatened my wife, or flourished a knife at her. I did resent outside interference."

Bishop was fined $25 for battery on Mrs. Cullen, and the court took under advisement the charge of threats to kill, preferred by his wife.

BEER STOCK SUIT.

PRESIDENT'S ODD STATEMENT.

Homer A. Hansen, president of the Humboldt Brewing Company, appeared in Judge Bordwell's court, yesterday, to testify in the suit that August Laroge has brought to recover $3000, alleged due for Humboldt Brewing Company stock that the plaintiff says he bought from the defendant in August, 1906.

"I called at Hansen's office and was shown a picture of a brewery and a bottling works that the Humboldt Brewing Company was said to own at that time," said Laroge. "I bought stock because of the representations made to me by Hansen and his associates. Later I found that the concern did not own any brewery like that in the picture and that the stock was worthless."

Hansen denied that false representations had been made and said that the brewing company did not, to his knowledge, own a brewery, or bottling works in August, 1906, and that he never investigated to determine whether the concern owned any property. He asserted that Laroge's stock is worth $1200.

MILLIONAIRE'S SON?

WOMAN AND BOGUS CHECKS.

Everett Treacey, a youth who is said to be the son of a millionaire lumberman of St. Mary's, Canada, was placed on trial in Judge Jamison's court, yesterday, on a forgery charge which resulted from his purchase of a horse from Godfrey Fritz, a contractor, on April 24.

"I was introduced to the young man at the Union League Club as Mr. H. J. Harris," said Fritz. "He had business cards bearing his San Francisco address, and he told me that he wished to buy a horse and had heard that I had one for sale. I drove him out to look at a horse which he purchased, giving me a $600 check on the Western National Bank of San Francisco. This I deposited to my account at the Central National Bank. Then this fellow, who passed as Harris, said he needed a little ready cash and asked me if I would accept his $200 personal check, and cash it for him. I agreed and gave him the money. But that afternoon I telegraphed to the San Francisco bank and found that no such person as Harris was known there."

Testimony was given that Treacey was arrested that night in a café with a woman, and that when he was taken to the Police Station, he confessed that he had signed the checks with a fictitious name in order that he might get money to go to Salt Lake City with his female companion. It was stated that he also admitted that his business cards, giving a San Francisco address, were printed in Los Angeles.

The defense made an effort to show that, at the time of the forgery, Treacey was suffering from the effect of opiates administered by the woman.

The trial will be continued this morning.

COURTHOUSE NOTES.

BREVITIES MISCELLANEOUS.

TWO WILLS. Judge Rives yesterday refused to admit to probate Christian K. Wood's will of July 3, 1906, by which his $35,000 estate was divided between his two children, Frank C. Wood of Compton and Mrs. Margaret Purviance of Artesia. A will of December, 1906, deeded the estate to the son, a disposition of the property which is resisted by the daughter, who charges her brother with having exerted undue influence.

COMPROMISE. By stipulation of counsel, Judge Jamison yesterday granted Harry Warren $1000 as damages in his $10,000 suit against the Los Angeles Gas and Electric Company for injuries received in the gas explosion at Nos. 114-116 West Second street in February, 1907.

OIL CONTROVERSY. The Los Angeles Gas and Electric Company yesterday filed in the Superior Court a suit against the Amalgamated Oil Company for $1222, stated to be due because of the failure of the defendant to supply oil to the plaintiff during June, 1908, in accordance with the terms of an alleged contract.

WILL FILED. Mrs. Emma L. Palmer, executrix and sole heir under the will of Henry Palmer, who died in Los Angeles on June 19, leaving a $30,000 estate, yesterday filed the will in the Superior Court for probate.

FIRE SEQUEL. Mrs. Sarah M Stewart yesterday filed in the Superior Court a $10,000 damage suit against Charles A. Laying, adjuster for the Home Insurance Company, for alleged slander. She asserts that her home, which was insured by the Home Insurance Company for $1500, was burned on July 4, 1907, that the fire was caused by a skyrocket; that when she went to Laying's office to swear to a schedule showing $1900 loss, he accused her of deceit and threatened to put her in the penitentiary.

WIFE ACCUSES. Lester J. Wooley, Redondo, will be arraigned this morning before Justice Summerfield to answer to a charge of non-support preferred by his wife, Mrs. Anna Wooley, who says that, since April 1, he has not contributed to the support of herself, or their son. Wooley was arrested yesterday and released on his own recognizance.

RETIREMENT DEFERRED. Deputy District Attorney E. J. Fleming, who was to have become a member of the firm of Hunsaker and Britt, yesterday, will continue in office, at Dist.-Atty. Fredericks's request, until July 15.

LOVE RETURNS. Justice Selph yesterday dismissed a charge of failure to provide, lodged against A. T. McNutt by his wife, on May 26. McNutt was placed on one month's probation at that time and Mrs. McNutt reported that they have been living together happily.

INCORPORATIONS. Articles of incorporation were filed yesterday with the County Clerk by the Esperanza Plantation Company, capital stock, $150,000; Hanlon Estate Company, capital stock, $100,000; Geyser Oil Company, capital stock, $10,000; Illinois Land and Water Company of La Verne, Cal., capital stock, $10,000; L. L. Ryan and Company, produce commissioners, capitol stock, $50,000; Redondo Water Company, capital stock, $1,000,000; Rosseter and Burkhardt, candy manufacturers, capital stock, $25,000; Sonoma Wine Company of Los Angeles, capital stock, $50,000.

Bucket Shop Case.

Argument in the case of Rummell and Morris, stock brokers in the Citizens National Bank Building, who are charged with conducting a bucket shop, closed yesterday and the matter will go to the jury in Justice Chamber's court this morning.

On cross-examination, R. B. Morris testified that his firm was the coast representative of the Moorehead Company of Cincinnati and that every transaction was on a legitimate business basis. He admitted that he had only a verbal contract with the eastern firm and that he had not delivered any certificates to the patrons of his establishment.

YELKO

PERFECT BAKING

Without Eggs or Baking Powder

Why use eggs and baking powder in pastry making when YELKO will give BETTER results at three-fourths LESS expense?

Thousands of prudent housewives are taking advantage of the wonderful efficiency and economy of YELKO.

Biscuits, cookies, crullers, doughnuts, corn bread, muffins and all kinds of cakes that require eggs and baking powder are delicious, nutritious and wholesome when made with YELKO.

Sold by all wide-awake grocers.

THE INFERIOR COURTS.

CALIFORNIA CLUB BAR ALLOWED.

PROSECUTOR LOSES HIS CASE ON TECHNICALITY.

Court Refuses to Hold Directors on Charge of Selling Liquor Without License—Says Ordinance Aims Not at Social Institutions but at Saloons Under Other Names.

Justice Rose yesterday decided that the directors of the California Club could not be held on the charge of selling liquor without a license, which was preferred by Prosecutor Woolwine.

The justice said in part:

"The prosecution erred in failing to show that there were any abstainers in the club to profit by the sale of liquor and therefore the question of individual gain on the part of any member, or class of members, is left up in the air.

"That ordinance (No. 13,000) was passed for the purpose of preventing the use of the name, 'social club,' to mask a regular retail liquor business. It was passed so that liquor dealers could not register any number of men and sell them liquor at retail prices under the name of a club. The ordinance hit at that class. The California Club is operated for social purposes and with the liquor traffic as a very small side issue for accommodation."

Directors Flint, Scott and Garland were in the court when the decision was read.

Prosecutor Woolwine will not give up his fight. "I started in to win, if possible, because I think this law is being violated by the clubs," he said. "I disagree with the view of the law taken by Justice Rose. The directors of the Jonathan Club have been arraigned before Justice Chambers on similar charges and I shall prosecute them just as I did the directors of the California Club. I shall not overlook any points in this second case."

RANCH AND LEASES SOLD.

The Jones & Ryder Land Company reports the sale for Mrs. Catherine E. Cullen to Mrs. Frank Borgmas of a twenty-five-acre ranch, four miles south of Santa Ana, improved with seven-room house, barn and well, for $7300; the lease of the forty-six-room apartment-house at No. 759 Ottowa street, for Mrs. M. Morris to Mrs. Alice Leslie, for $4384, and the lease of the Hotel Inda, at No. 912 West Sixth street, for Mrs. J. C. Schultze to Mrs. M. E. Newcombe, for $2066.

A Good Complexion is admired by all men and—most women.

CREME DE CAMELIA

(A Liquid Powder)

gives the skin a clear, rosy tinge and helps make the face attractive. 50 cents at all Druggists

Troy Pharmacal Company

Ask your druggist for a free sample.

JELL-O

The Dainty Dessert

PREPARED INSTANTLY. Simply add boiling water, cool and serve. 10c. per package at all grocers. 7 flavors. Refuse all substitutes.

CHESTERFIELD SUITS $25

Matheson & Berner.

Broadway, Cor. Third

This store will be closed all day Saturday, Fourth of July. For convenience of patrons, open Friday night until 10 o'clock.

HIGHEST QUALITY MEN'S SUITS

$20 and $25

The immense business we have enjoyed the past few months, in spite of the general business depression, is attributed to the fact that we are selling Alfred Benjamin suits at a closer margin of profit than ever before since this store was established.

Your especial attention is directed to these superb and stunning suits at $20 and $25, which embody all the grace, richness and elegance that genius can devise and skill can execute.

Swagger novelties of the most ultra and out-of-the-ordinary character, also dressy blue serges and black worsteds. Avoid all the tailor's errors and buy a suit that is perfect in every detail at $20 and $25.

JAMES SMITH & CO.

137-139 South Spring

Ramona Park

In the San Gabriel Valley, Seventeen Minutes from the Heart of the City

Many houses are already completed and occupied in this beautiful subdivision. Several are now being constructed and plans are about completed for a half dozen more, that will be built immediately. Let us take you out to see the property.

ALTHOUSE BROS.

Suite 618-23 Main 263. Home Ex. 263

430 South Broadway

Special Prices to Immediate Builders

$2,000 FOR SHORT STORIES

SUNSET is in the field for short stories—the best short stories of western out-of-door life that can be written.

The attention of all writers is called to this announcement, which means that between this date and July 31 cash prizes amounting to $2,000 will be paid for fifteen stories of the character desired. This amount will be divided into the following prizes: **First prize, $500; second prize, $250; third prize, $200; fourth and fifth prizes, $150 each; five stories at $100 each; five stories at $50 each.**

The only limitations put upon writers are that the manuscripts shall run between three thousand and eight thousand words; that they shall relate in some manner to the country west of the Mississippi River, or to any locality north of the equator in lands washed by the Pacific, although preference will be given those relating to the Western States. They must all relate to the out-of-doors, and be buoyant, cheerful, and hopeful.

All stories should reach this office not later than July 31, and prize winners will be announced in the October number. The author's name and address should not be attached to the manuscript, but should be submitted in a separate sealed envelope which should simply bear the title of the story. The stories will be passed upon by three readers, all of them independent of the editorial staff. All manuscripts not receiving prizes, or purchased independently, will be returned at the close of the competition, providing stamps for such return are enclosed. All should be typewritten, and should be plainly addressed: "Short Story Contest, Sunset Magazine, San Francisco, California."

For Sale at Mortgage Prices

1½ Story Cottage, East 47th
2 Story House, West 18th
9 Room Flat, East 34th
4 Flat Apartment
5 Room Cottage, New Jersey

CASH OR TERMS

R. L. Cheney 129 SOUTH BROADWAY Los Angeles, Cal.

The Man At The Desk

Absolutely NEEDS SCHENCK'S Mandrake Pills. For sedentary workers of every class, without exception. For Constipation, Indigestion, Sick Headache, and Biliousness, to all of which sedentary life and inactivity are peculiarly subject.

SCHENCK'S MANDRAKE PILLS

"Liven the Liver"

and insure health, renewed energy and good spirits. Continuous use not necessary. Purely Vegetable. Absolutely harmless. For sale everywhere. Plain or Sugar Coated. 25 cents a box or by mail.

Dr. J. H. Schenck & Son Philadelphia, Pa.

Los Angeles Office of The San Francisco Chronicle

Ramona Book Store

514 South Broadway—Telephone Home 1973

Advertisements and Subscriptions Received

P. A. TAYLOR, - - - Manager

IT WILL PAY

Any one contemplating building should visit our show room, 720 South Olive street.

WESTERN ART TILE WORKS

Factory, Tropico.

"Walk-Over" Shoes $3.50, $4

J. F. Hughes, 111 S. Spring and Cor. 4th

The Mrs. S. A. Allen Remedy for the hair. Restores color in a few days. Stops falling hair. Prevents dandruff. Makes hair grow long and beautiful. Sold by druggists everywhere. Send 10c. in stamps for sample. Mrs. S. A. Allen, 1129 Broadway, Oakland, Cal. Sold in Los Angeles at 444 South Spring street, corner Fifth.

ONE PRICE PROMPT DELIVERY

Pease Bros. Furniture Co.

640-646 SOUTH HILL

N'S SUITS

$25

the past
iness de-
re selling
of profit
lished.

to these
25, which
ance that

and out-
e serges
e's errors
ail at $20

& CO.

ng

Park

of the City

occupied in this
being constructed
dozen more, that
out to see the property.

Special Prices to
Immediate
Builders

way

The Man At The Desk

Absolutely NERVE SCHENCK'S Mandrake Pills. For sedentary workers of every class, without an equal. For Constipation, Indigestion, Sick Headache, and Biliousness, to all of which ever-piloted the sedentary are peculiarly subject.

SCHENCK'S

MANDRAKE PILLS

"Lives the Liver"

and insure health, renewed energy and good spirits. Cautionous use not necessary. Purely Vegetable. Absolutely harmless. For sale everywhere. Plain or Sugar Coated. 25 cents a box or by mail.

Dr. J. H. Schenck & Son, Philadelphia, Pa.

Los Angeles Office of

The San Francisco Chronicle

Ramona Book Store
516 South Broadway—Telephone Home 1975

Advertisements and Subscriptions Received

F. A. TAYLOR, - - - Dealer

T WILL PA

y one contemplating build
it our show room, 720 Sout
cet.
WESTERN ART TILE WO
Factory, Tropico.

"Walk-Ove
Shoes $3.50, $4,
J. F. Hughes, Pr
111 S. Spring and Cor. 4th &

The Mrs. S. A. Remedy for the cure of cancers and tumors. No knife, plaster, no pain, no experience. Mrs. S. A. Allen, at the office of this paper, No. 4, 414 South Broadway, corner Fifth St.

ONE PRICE PROMPT DELIVERY

Pease Bros. Furniture Co.
640-646 SOUTH HILL ST.

MINES AND MINING.

PLANS HAVE ALL FAILED.

Local Exchanges Decide Not to Consolidate.

Standard Mines Will Resume This Month.

Ibex District Near Needles Showing Well.

Plans for the suggested consolidation of the Los Angeles-Nevada and Los Angeles Stock exchanges, which have been under discussion for several months past, now seem to have been definitely abandoned and it is not expected that any further efforts will be exerted along the lines which have heretofore been discussed.

It is generally conceded that the stagnant condition of the market rendered two such organizations undesirable, but the trouble met with in the past shows that each institution believes itself to be the leader and that no other should be willing to make drastic concessions. The plan advocated by Fielding J. Stilson, of the Los Angeles Exchange, divided the consolidated membership into active and associate members with a monthly fee of $10 for the former and $5 for the latter, who were also to be granted the privilege of half commissions on all business transacted on the floor. It was also suggested that a proportion of the seats of the Los Angeles-Nevada be acquired and retired by the consolidation upon the grounds that the membership of the two organizations would be too large. On the other hand, it was argued that business could only support just so many active members and that those who failed to get business would be compelled to drop out. Meanwhile fees would be derived from a large membership list and the finances of the concern strengthened that much. The Los Angeles Stock Exchange bases its claim to higher seat value upon the fact that past transfers have been made as high as $3500, but that was in the height of the business prosperity of two years ago. Since then values have undoubtedly depreciated and it is known that the last sale took place at $900. In the past few weeks it is understood that offers have been considerably lower still. Seats in the Los Angeles-Nevada were originally sold at $200 and it is said that the membership now paying dues amounts to 140. The institution has a surplus of $16,000 in the treasury, while the Los Angeles Stock Exchange has but $4400 with an active list of forty-five members. Those who take part in the daily sessions in an active way will probably total about twenty, while the Los Angeles-Nevada list probably amounts to forty.

Under these conditions the newer organization appears to be fortified with the larger amount of cash and the shorter on ancestry while the older exchange is long on ancestry and short on cash. Officials of the Los Angeles-Nevada exchange object to the intimation that offers of consolidation have come from their side of the house and positively assert that every overture has been advanced by the older institution. While negotiations are off at a standstill it is generally believed that the exigencies of restricted space will finally compel consolidation and that a new plan, satisfactory to all parties, will be evolved.

DRASTIC.

MEXICO URGED TO LIBERALITY.

NEW MINING "PERMITS" DEEMED PERILOUS.

Chamber of Commerce Joins in General Protest of Americans Against Proposed Laws Requiring All Foreigners to Gain Title Only by Consent of Executive.

Joining in the general protest among American mining interests against the proposed new Mexican mineral regulations the Chamber of Commerce yesterday adopted a resolution, offered as part of a report from its Committee on Mining, urged the Mexican government to continue the policy of cordiality and friendliness toward American capital that it has pursued for twenty-five years.

The importance of the proposed legislation to Los Angeles investors and miners in the Southwest was the motive behind the resolution. According to the amendments to the Mexican mining code, prepared by Señor Olligarry Molina, President Diaz's officer to execute the mining laws, no title to mineral property may be obtained by miners without first securing permission from the Executive of the nation. This is taken to mean that the grant of either discovery or acquisition would be null without the permission required. The prohibited zone, according to the new law, includes Sonora, Coahuila, Nuevo Leon, Chihuahua, Tamaulipas and Lower California. Such permission must also be secured for liens and another restriction prevents "foreign corporations" from acquiring or holding mining property or liens thereon without permission. The proposed drastic law is antagonized by many of Mexico's admired mining men.

The resolution adopted by the Chamber of Commerce follows:

"Resolved, by the Chamber of Commerce of the city of Los Angeles, California, that with a view to the long continuance of the more than friendly relations that have grown up between the citizens of the two republics, the sentiments expressed, that the general policy of liberality and friendliness toward American interests that has characterized Mexican mining legislation during the past quarter of a century, and which has produced such vast results in the material expansion and neighborly good feeling, be continued in the mining legislation of the future."

Standard Mines Resume.

The Standard mines, near Cima, San Bernardino county, owned by a local company, will be developed at once, after an enforced shut-down of one year, caused by litigation between the mining interests. The property is developed close and to the city in the improvements in the past. Within the next week the final untanglement has been unwound and arrangements to resume the work have been made. During the latter part of 1906 and early months of 1907 the mines shipped and smelted fifty-nine cars of ore of a net weight of 5,707,140 pounds, which averaged 9.2 per cent. copper, .469 zinc, .238 sulphur, 17.66 iron, .054 ounces of gold and 2.81 ounces silver, with a total value of $72,844.50. Everything is in readiness for the resumption of development, the mine being equipped with excellent accommodations for a full force of 100 men. The company owns its own telephone line to Cima and is therefore in direct communication at all times with the outside world.

Before the property was closed down last year over $100,000 had been expended in development with the result that the mine shows more than 4000 feet of underground workings. Several shafts have been sunk, the main one having reached a depth of 356 feet and all being timbered solidly. Laterals have been run from different levels, and from stopes therein the previous shipments of the company have been derived. The property is equipped with a complete hoisting plant capable of carrying the work to the 1000-foot level. Sulphide ore was encountered before work was discontinued last year.

The stock of the company is well scattered through Los Angeles and adjacent cities and the news that work is to be resumed will be a source of general congratulation. A watchman has been employed at the property for over a year and the workings are in perfect shape for resumption on July 15, as planned by the management. The directors of the company are J. W. Kemp, R. G. Patterson, L. D. Johnson, J. A. Hodgman and R. V. Dodge.

Ibex District.

Nick Jahreiss, formerly of Butte and more recently of Greenwater in its boom days, has just reached the city after over a year spent in the old Ibex district, ten miles northwest of Needles. While the district has suffered with others in the general depression ushered in last fall, he reports that several properties are still continuing development with excellent results and that the population of the camp will reach 200 in the winter months.

In partnership with Eugene Corcoran, Jahreiss has thoroughly prospected the surrounding country and is the locator of the Butter group upon which active work of an extensive nature will be commenced when the heated season has passed. It is being financed by a syndicate of Butte men, including John Nance, formerly with the Amalgamated and later superintendent of several Greenwater properties; John E. Carette, R. W. Burgess, private secretary to W. A. Clark, Jr.; Arthur Miller, vice-president of the Centennial Brewing Company and Joseph Jones. The vein shown up on the property is the largest in the district and runs from four to 125 feet in width. Average values run from 2 to 6 per cent. copper, $2 in gold and two ounces of silver.

Dr. W. A. Lang of San Bernardino, in partnership with a Mr. Ferguson of Long Beach, is putting in a five-foot Huntington mill at the old Ibex mine, where gold values running from $4 to as high as $700 have been encountered. Senator Barron, representing a New York company, is developing a copper property with three men and Pingree, a Needles mining engineer, is sinking upon a four-foot vein showing $56 values. D. E. Delape is now running a crosscut tunnel to tap a strong surface showing with good gold and copper values at a depth of 300 feet and the work has already been pushed to the fifty-foot mark. The Chickasee Mining Company expects to resume active work in the fall.

MOVEMENTS OF MINING MEN.

Jack Fitzgerald, one of the well-known mining men of the West, has just returned from a trip to Randsburg. He was the locator of the Dardanelles mine, in the Slocan district, B. C., which he sold for $40,000.

James P. Harvey, formerly manager of the Furnace Creek Copper Company's property at Greenwater, and now manager of the La Magistral and Los Mores mines, near Ameca, Jalisco, Mex., is expected in the city today. He has been at the mines for several months.

Bryce R. Turner, formerly superintendent of the Montgomery-Shoshone mine, at Rhyolite, is again a visitor at the Alexandria Hotel. Contrary to reports he will not rejoin the Schwab interests at the San Toy mines, in Mexico, but will leave at the end of next week for a trip of inspection through the prominent camps of the republic.

George E. Pfunder, manager of the Calavada mine, near Searchlight and of the Pfunder lease at Hart, is in the city to celebrate July 4th, after a trip to his properties. He reports an important strike at the 1100-foot level of the Quartette mine, at Searchlight and says that, while both towns are quiet, developments in a mining way at Hart and at Searchlight are all that could be desired.

Fred Colton, one of the pioneers of Searchlight and owner of the Duplex, has just returned from the mine and reports that the rumor of its sale to Brockman of this city, is entirely erroneous in every way. The property was under bond to Brockman at one time for $100,000 but he failed to comply with the stipulated provisions. Colton is working the mine himself and is installing important improvements at the mill.

The General Demand

of the Well-Informed of the World has always been for a simple, pleasant and efficient liquid laxative remedy of known value; a laxative which physicians could sanction for family use because its component parts are known to them to be wholesome and truly beneficial in effect, acceptable to the system and gentle, yet prompt, in action.

In supplying that demand with its excellent combination of Syrup of Figs and Elixir of Senna, the California Fig Syrup Co. proceeds along ethical lines and relies on the merits of the laxative for its remarkable success.

That is one of many reasons why Syrup of Figs and Elixir of Senna is given the preference by the Well-Informed. To get its beneficial effects always buy the genuine—manufactured by the California Fig Syrup Co., only, and for sale by all leading druggists. Price fifty cents per bottle.

60 Years

We thoroughly believe in our remedies. We want you to believe in them, too. Suppose you let your doctor decide.

Sixty years of experience with Ayer's Cherry Pectoral make us have great confidence in it for coughs, colds on the chest, bronchitis, hoarseness, weak throats, weak lungs. Ask your doctor to tell you his experience with it. If satisfactory, then you will certainly have every confidence in it. J. C. Ayer Co., Lowell, Mass.

FOURTH OF JULY SPECIALS

Chances are you'll be going away for a day or two, or have some extra doings on for "The Fourth." Here are a few timely specials which ought to work into your celebration

Men's Bathing Suits

$2.00 Values. $1.65 | $2.50 Values. $1.95 | $3.00 Values. $2.45

Men's Leather Belts

50c Belts..... 35c | 75c Belts..... 50c | $1.00 Belts..... 75c

Men's Auto Dusters

$3.50 Dusters $2.95 | $4.00 Dusters $3.25 | $6.00 Dusters $4.85

Men's Suit Cases

Fifty full-leather, well trimmed, hand sewed Suit Cases—honest Cases that will stand a lot of hard service. $7.50 VALUES $4.95

Boys' Suit Cases

$5.00 AND $6.00 VALUES AT

Very few stores carry Boys' Suit Cases. We do—and from now until the Fourth you can get one of these $5.00 and $6.00 boys' Cases for $3.95. Shown in the Boys' Department, second floor. $3.95

Men's Outing Suits

$15.00 and $18.00 Values

$10.00

One hundred Men's Outing Suits—made of Tropical Hard Finished Worsteds in splendid assortment of good patterns. They are our regular $15.00 and $18.00 values. On special sale, until the Fourth, at $10.00. All sizes. Make selections as soon as you can.

Straw Hats

You can be cool on the Fourth in one of our Straw Hats. If you are not wearing a straw now, better get one—nothing quite so comfortable. Your style, at just about the price you want to pay.

Men's Shoes

Maybe you want some Outing Shoes, or a pair of smart Tan Oxfords. We will fit you in a last that will give you comfort—and be stylish at the same time. Moderate prices

Boys' Shoes

Boys' Elkskin and Buckskin Shoes—and lots of other good Footwear for outing and vacation service. We know how to fit boys—and our shoes assuredly give the wear.

Free Beach Tickets For The Boys

Free round-trip tickets to the beach for boys up to 12 years old, with purchases of $5.00 or more, in our Boys' Department.

Harris & Frank
Leading Clothiers (INC.)
437-439-441-443 South Spring
Between Fourth and Fifth Streets.

Store Closed All Day Saturday "The Fourth"—Open Until 10 p. m. Friday "The Night Before"

:: :: :: :: WE FILL MAIL ORDERS :: :: :: ::

Wash-Day Needs

Today is "wash day" at Canfield's. We have arranged a number of splendid specials which will interest every thrifty housewife in the city. You need these articles every wash day—with them the work can be done better and more quickly. These specials for today and tomorrow only.

35c Sleeve Boards, made of hard wood, with padded tops. Today and tomorrow at..... 20c

$16.00 and $18.00 Motor Wash Machines—run by water-power from your faucet. Your choice today and tomorrow at..... $15.00

We have Washing Machines, all the wanted and tested makes, ranging in price upward from..... $4.75

40c Fibre Water Pails, especially handy during wash time. Today and tomorrow at..... 15c

Set of 3 Asbestos Sad Irons, packed in neat, hardwood boxes. Two sizes. $2.00 and..... $2.25

50c Crystal Wash Boards—the Original—used the world over. Today and tomorrow at..... 35c

every home. Today and tomorrow at..... $1.60

$2.25 Wash Tub and Wringer stand, a necessity in

$2.50 guaranteed clothes wringer, the adjustable kind, made with ten-inch solid white rubber rollers. Today and tomorrow at..... $1.75

$1.00 Heavy Iron Garbage Cans, large size. Today and tomorrow at..... 65c

20c high grade Wicker Carpet Beaters. Today and tomorrow at..... 15c

$1.25 Family Scales, with slanting aluminum dial. Capacity twenty-five pounds. Today and tomorrow at..... 80c

$2.25 "Run Easy" Carpet Sweeper, a splendidly constructed article. Today and tomorrow at..... $1.85

These Prices for Thursday and Friday

Canfield's
"SO SUPERIOR"
537-539 SOUTH BROADWAY
PHONES: EXCHANGE 860

Bartlett Music Co. Opp. City Hall, 231-35 S. B'wy

Times Cookbook

Number Three

Now in Press — Delivery in Sixty Days

Prize Recipes by Chefs and Housewives of Southern California

Big book in cloth cover. Its contents will surpass any previous cookbook issued by the Times, and the prize recipes, the result of the present prize cooking contest being conducted through the Sunday Times, are the product of the best housewives, cooks and chefs in the Southwest.

Especially is this true of the hot Spanish and Mexican dishes which will form one of the big features of the publication.

Ready in Sixty Days

Advance orders taken for mailing upon completion. Price of book 25 cents. Postage five cents extra.

The Times-Mirror Co.
Los Angeles, Cal.

CREAM PUFF
SELF-RAISING BISCUIT FLOUR

Knabe Pianos
The Wiley B. Allen Co.
416-418 So. Broadway.

Rainier Beer
$1.35 per doz., Large Bottles Exchanged
At All Dealers

Ocean Steamships.

North-German Lloyd
Fast Express Service
PLYMOUTH—CHERBOURG—BREMEN—10 a.m.
K. d. Gr.....June 26 Kronprinz Wm.. July 14
Cecile .....July 7 Kaiser Wm. II July 23
Twin-Screw Passenger Service
PLYMOUTH—CHERBOURG—BREMEN—10 a.m.
Lutzow .....July 9 Bremen .....July 23
P. Alice .....July 16 P. Fried. Wm..July 30
Mediterranean Service
GIBRALTAR—NAPLES—GENOA, AT 11 a.m.
K. Luise .....July 4 P. Irene .....Aug. 1
K. Albert .....July 18 K. Luise .....Aug. 15
North German Lloyd Travellers' Checks.
Oelrichs & Co., No. 5 B'dw'y, New York
ROBERT CAPELLE, 220 POWELL ST., SAN FRANCISCO, CAL., OR HUGH B. RICE CO., 609 S. SPRING ST., AND LOCAL AGENTS.

Hamburg-American
REGULAR SAILINGS BY STEADY, MODERN, LUXURIOUS LEVIATHANS.
London-Paris-Hamburg
Moltke .....July 9 Pres. Lincoln ...July 23
Kaiserin A. V. July 16 Deutschland ....July 30
Gibraltar-Naples-Genoa
Hamburg .....Aug. 27 Hamburg .....Oct. 1
Moltke .....Sep. 15 Moltke .....Oct. 8
Summer Cruises
to Norway, North Cape, Spitzbergen, Iceland and Northern Capitals, by well known S. S. "Oceana," "Kronprinzessin Cecilie," "Meteor," etc.
Send for illustrated pamphlets.
Hamburg - American Line
608 MARKET ST., SAN FRANCISCO CAL.
H. H. RICE CO., Agents, 609 S. Spring St., LOS ANGELES.

The Oldest Steamship Office in Los Angeles. Established 1888.
Hugh B. Rice Co.
609 SOUTH SPRING ST.
Low Rates.
Agents for All Lines.

Kosmos Line
S.S. ANUBIS from San Francisco, July 7. S.S. RADAMES from San Francisco July 21. Mazatlan, San Blas, Salina Cruz, San Benito, Champerico, San Jose de Guatemala, Acajutla, La Libertad, La Union, Amapala, Corinto, Punta Arenas, C. R., Callao, Mollendo and Chile, London and Hamburg. $85 for 4 months' trip to Hamburg. Lowest rates to all other points.
C. J. LEHMAN Agent, 348 S. Spring St., Los Angeles, Cal. Main 447; A3070.

"TOP RUNG OF THE QUALITY LADDER"
HANAN SHOES
FOR MEN AND WOMEN
CATALOGUE SENT ON REQUEST
G. K. Baker
451 S. BROADWAY 239 S. SPRING ST.

The Times-Mirror Company.

H. G. OTIS....President and General Manager.
HARRY CHANDLER.....Vice-Pres., Assistant Gen. Manager.
MARIAN OTIS-CHANDLER.....Secretary.
ALBERT McFARLAND....Treasurer.
PUBLISHERS OF

Los Angeles Daily Times

Vol. 34, No. 29.

Daily, Weekly, Sunday, and Weekly Magazine. Founded Dec. 4, 1881. Twenty-seventh Year.

EVERY MORNING IN THE YEAR.

THE NEWS—Our Associated Press service covers the globe, transmitting over 25,000 words daily, not including spectals.
TERMS:—Daily, Sunday, and Magazine, 75 cents a month, or $8.00 a year; Daily, without Sunday, $7.50 a year; Sunday, $2.50; Magazine, $2.50; Weekly, $1.50.
TELEPHONES:—Counting-room, Subscription Department, Editorial Rooms, City Editor and Local News Room: Sunset, Press 11 Home, 88 for THE TIMES.
AGENTS:—Eastern Agents, Williams & Lawrence, Brunswick Building, 5th Ave. and 28th St., New York; 1736 Marquette Building, Chicago; Washington Bureau, 41 Post Building. (THE TIMES on file) San Francisco office, Room 1256 Call Building, Arthur L. Fish, Representative.
SWORN CIRCULATION:—Daily, net average for 1898, 18,901; for 1897, 19,358; for 1898, 20,131; for 1899, 26,721; for 1900, 26,726; for 1901, 28,448; for 1902, 29,333; for 1903, 30,240; for 1904, 37,702; for 1905, 43,156; for 1906, 50,501 copies; for 1907, 52,211 copies; Sunday average for 1907, 69,157 copies; daily and Sunday average for first three months of 1908, 54,947 copies; Sunday only average, same period, 73,733 copies; daily only average, January 1 to April 1, 1908, 51,307.

Yesterday's Regular Edition 47,830

THE TIMES has a far larger bona-fide circulation than any local rival. The industrious, substantial, liberty-loving classes are its steady patrons. The greatest volume of business advertising, the finest display, the best classifications, the largest results to advertisers. Proofs unbeatable.

Offices: Times Building, First and Broadway.

Entered at the City Postoffice as mail matter of the second class.

Part II: Editorial and Business—City and Country

TAFT AND SHERMAN.

For President. For Vice-President.

Editorial Pen Points

The fixed habit of the American people in voting against Bryan will, like the flag, stay put.

The Fourth of July is so eager to make a noise that it always begins several days ahead of time.

Judge Gray will lose his reputation as a safe and sane man if he accepts second place on the Bryan ticket.

The news from Persia indicates that the Shah and his parliament did not get along very well together.

A Chicago man has offered to bet that there is no hell. He must have been away from Chicago during the recent hot spell.

In Chicago there is said to be 2000 bartenders and saloon-keepers who are total abstainers. No comment necessary.

In Russia there are 25,000,000 squirrels killed every year. It is a country that seems to revel in every kind of slaughter.

Bryan has the Denver convention canned. The people will see to it that Mr. Bryan is also canned when election day rolls around.

Among the disappearances from the well-known walks of life may be noted the woman who used to faint at the slightest provocation.

"Why is baseball so popular?" asks the Salt Lake Herald. Well, there is always the possibility that the crowd may kill the umpire.

Mr. Rockefeller has one distinct advantage as an author. He can pay for getting his book out, even though the publishers refuse to accept it.

We suppose that Mr. Taft will be glad to get into the White House, if only to get a chance to sit still in one place for a couple of days at a time.

Doubtless Mr. Bryan proceeds on the theory that "Uncle Tom's Cabin" is still drawing large houses after a run of more than twenty-five years.

At least enough has happened to more than ever convince Porfirio Diaz that he must turn the helm of the Mexican ship of state over to a strong hand.

While there are now no living ex-Presidents, there are two ex-Vice-Presidents still alive and we will soon have two more—Fairbanks and Roosevelt.

The Denver convention should not fail to appoint a committee to gather up the remains of the Democratic party after Bryan gets through with it.

We dare say that there are a number of authors in this and other countries who would be glad to collaborate with Mr. Rockefeller on his forthcoming book.

The colleges report a bad financial year. But there were many notable football victories and occasional instances of boys who received smatterings of education.

It was a great disappointment to most everybody when it was discovered that the man who said gold could be extracted from sea water was talking through his hat.

In view of the fact that another Democratic National Convention is about to meet, Thomas Jefferson may as well prepare to turn over a few more times in his grave.

King Alfonso's new boy has been christened with sixteen names, the last of which is Denis. We trust, however, that this is a case where there is nothing in a name.

If William J. Bryan were to be elected President of the United States by any kind of miracle, this nation would become the laughing stock of the world inside of a year.

A Massachusetts man has worried himself to death over his inability to find a suitable wife. The women he had under consideration are to be congratulated on their fortunate escapes.

The horrors of the Fourth of July are now to be added to by a Frenchman who has invented vocal firecrackers. Still they may be an improvement on the Fourth of July orators, after all.

The statistician states that 250 billions of mosquitoes have been killed in New Jersey during the past three years. Still, the visitors at the seaside resorts will hardly be able to notice any difference.

The Psalmist said that all men are liars. And yet no Arctic explorer has come back with the statement that he discovered the North Pole, although he could do so and not fear successful contradiction.

By all means let the Democrats nominate John Mitchell for Vice-President. The ticket will then be composed of the walking delegate of the Chautauqua circuit and the walking delegate of the labor unions.

It is believed, however, that the courts are so deeply rooted in the respect of the American people that they will be able to withstand the attacks of the Democratic party and all the crazy socialists who follow in its wake.

The Charleston News and Courier asserts that Mr. Bryan has said he is not familiar with the negro problem. There must be some mistake. Mr. Bryan would not acknowledge that there is any problem with which he is not familiar

THE ILLUMINATION OF FACTS.

For months past a lot of open-mouthed people with a break in the wires sometime connecting their tongues with their inadequate mental equipment, have been howling for tariff reduction. This clamor has been particularly loud in California. The noisy ones have made weak and ineffectual attempts to ridicule those of us who were opposed to tariff tinkering in the immediate past, in the actual present, or the near future.

On Tuesday the lemon growers of California, whose brains are directly connected with their tongues and who know what they are talking about, met in this city to take steps at this early date to protect their own interests from the tariff revisionists when they shall get at work nearly a year hence. This meeting short-circuited the wires for the tariff tinkers and brought a great light before their eyes.

This meeting of the lemon growers will probably be followed by gatherings of those whose interests are in orange groves. Then we shall have those whose property is in walnut groves, almond trees, olives, figs, vines, raisins—with wine makers, brandy distillers, sheep raisers, stock men and farmers whose crop is mostly barley. Each and every one of these interests is in danger whenever Congress shall undertake a reduction of the Dingley tariff act.

The lemon growers need to look carefully and act vigorously. In Sicily children and women may be hired at from 10 cents to 20 cents a day to cultivate lemon groves, pick, prepare, pack and ship the fruit. Tramp steamers carry lemons from Palermo to Boston, New York or Philadelphia at less than half the freight the railroads exact for taking California lemons across the continent. Without ample protection in the tariff every lemon grove in California must be abandoned, the trees rooted out and burned, and the valuable property of our people reduced by about 75 per cent. of what it is worth today. With wages here for Japanese at $1.25 to $1.50 a day and for white men at $2 a day, with the cost of boxes and freight added, it would be impossible for our lemon growers to compete with those of Sicily. As it is, the Sicily lemon growers dispute successfully with ours for all markets east of Chicago, a territory containing half the population of the country. With the tariff removed they will ship lemons and sell them at lower prices than we can do so in San Francisco and Los Angeles. This is not a dream. It has been a fact in times past and not long ago.

As a matter of fact, the tariff on lemons should be higher than it is at the present time. The rate levied upon imported lemons will not equalize the difference between the cost of production in Sicily plus the cost of transportation in tramp steamers flying other flags than Old Glory, and the cost of production in California plus the cost of transportation over railroad lines owned by American citizens.

The tariff on oranges, wines and all other products of the State of California is not one small fraction of 1 per cent. too high in any case. In Southern Italy oranges are produced as cheaply as lemons in Sicily. The cost of transportation on oranges from Messina to New York is no greater than on lemons from Palermo. The same is true of raisins produced and packed in Spain and shipped into our country. We can add to these olives and olive oil from France and Italy, wines and brandies from France. In the case of brewing barley, Canada is an active competitor with California farmers. The wool growers of Argentine and South Africa, where labor is almost as cheap as in Southern Italy or Sicily, would have an advantage over sheep raisers in California which could not be met if it were not for the duty levied upon wool.

Gov. Cummins of Iowa and Senator La Follette of Wisconsin have been calling for a general revision of tariff schedules with the underlying suggestion that the revision was to be altogether in the direction of lower rates. As a matter of fact, there are very few things produced in America, either on the farms or in the factories, which are too highly protected even by the Dingley tariff act. There are more of these products which are not adequately protected than there are of those too highly protected. A little too high protection is an endurable disadvantage from any point of view. A schedule which is too low to protect our products from successful competition by the products of foreign countries results in paralyzing American industries, depriving those whose capital is invested in them from the opportunity of earning any interest on their investments, and what is more, it deprives many wage-earners from obtaining employment and earning such a living as becomes an American citizen.

The clamor for reduction of the tariff was generally premature, thoughtless, and will in the end result in many times more harm than good. These same people with the wires cut between their brains and their tongues now propose a non-partisan tariff commission to sit perpetually and tinker with the tariff day and night, summer and winter, world without end. It is a beautiful theory on paper until one thinks how impracticable it would be to assemble a delegation of Unitarian preachers to formulate a creed for orthodox church people. It is just as sensible to suggest action of this kind as it is to talk of putting free-trade Democrats upon a commission to revise the tariff for the protection of American industries against the competition of underpaid foreign labor.

INTERSTATE COMMERCE TANGLE.

There arises a somewhat novel complication in the relations of the Interstate Commerce Commission to the common carriers.

Franklin K. Lane of California, a member of the Interstate Commerce Commission, is an intelligent, able and well-intentioned man. But Mr. Lane is a Democrat of the modern type, following the notions of Mr. Bryan rather than the ideas of the late Grover Cleveland. From his viewpoint the action of the Interstate Commerce Commission should be as drastic as the law governing this commission will permit and the restraint exercised upon the common carriers should be as stringent as may be under the law.

His contention is that the functions of the commission are administrative. If this be so, the commission is empowered to initiate proceedings against any common carrier whenever a majority of the members consider that such an action would be legal and right. If this is the function of the commission, then the control and regulation of common carriers under the law would reach to the management of the railroads, touching almost if not quite every point of detail.

The attorneys for the roads, on the contrary, contend that the functions of the commission are limited to judicial action. This robs the commission of all power of initiation and restrains its scope to sit in judgment upon cases where some person or corporation brings a complaint against a railroad or other common carrier, alleging injustice. These attorneys point to the history of the commission since its first organization and assert that its action has been (until quite recently) of this judicial nature; that the commission has not entered into an inquiry into the acts or the policies of the corporations on its own initiative, but has been content to wait until a complaint of some injustice was laid before it, when the commission has sat as a court and taken testimony pro and con, rendering a decision according to the impression produced upon the minds of a majority of the members sitting as a court.

This contention goes down to the very roots of the whole subject, and the result will probably be to take the matter into the Federal courts, asking for a decision as to which view is right—that of Commissioner Lane, which would make the functions of the commission administrative, or that of the attorneys for the corporations, holding that the functions of the commission are merely judicial.

GOOD ROADS CAMPAIGN.

The campaign for good roads is now under way and it is to be hoped that no misfortune may attend it. Some dissatisfaction has arisen in certain quarters with the system of roads as mapped out by the Highway Commission. This was inevitable. It were impossible to so locate the highways as to please everybody. A spirit of tolerance and concession seems to be in the air, however, and it is probable that conflicting interests can be reconciled. He, indeed, would have a poor public spirit who would not subordinate his own ideas, desires or prejudices to a programme that is quite certain to be finally arranged for the greatest good of the greatest number.

The Supervisors have seen fit to appoint an "Advisory Committee," composed of the heads of various organizations, of their own choosing. The Times has due respect for the gentlemen who have been named, and who did not covet the burden, but doubts the wisdom of resorting to this expedient. It looks like a dodge. It weakens the position of the Supervisors and the Highway Commission. These two bodies must bear the responsibility. They are accountable to the taxpayers. No committee without warrant in law can relieve these two legal bodies of the accountability. They must assume it all and cannot pass it over to somebody else. The more confidence they show in themselves, the more confidence the people will have in them. The Times trusts that the men chosen by the people and their representatives to raise the money for this great system of highways and to expend it will move forward resolutely and grab every bull they meet right by the horns.

"HE NEVER BLAMES THE BOOZE."

T'dore Bell's selection as yard engineer for the Bryan steam roller is a direct concession on the part of the "Peerless One" to the liquor interests of the country. The water wagon has no place in the Democratic column; for the unterrified the term "bourbon" has a liquid meaning, and Boss T'dore is the greatest bourbon of them all.

The carpenters working on the Democratic platform have found the old 1896 silver plank to be so badly corroded as to render it unfit for campaign purposes. This plank failed to withstand the ravages of the elements during ten hard political winters; besides the men behind the Bryan catapult have decided not to go in for another campaign on a metallic platform. The one they are toting to Denver is reported to be woodeny enough to float anywhere.

This rejection of the silver plank cuts off the contributions of the silver magnates which made the extended campaign of 1896 possible. The unterrified hope to replace this with the contributions of the millionaire brewers and distillers. Boss T'dore's detail is to so cultivate Adolphus Busch that the king brewer will become one of the angels of the Democratic National Campaign Committee.

Bell owes his selection for this important commission to his position as Supreme President of the Eagles, the one big fraternal order that opens the doors of its lodges to retail vendors of booze. Wherever there is a licensed saloon in a town of 5000 people there is at least one loyal member of the Eagles, one partisan of T'dore Bell.

In the country districts a few old-line Democrats have been unkind enough to attribute the prohibition wave now sweeping over the South partly to Bryan and his teetotal proclivities. To refute this calumny Bryan personally selected Boss T'dore for temporary chairman at Denver. It is absolutely necessary that the Democracy of the country shall understand that the prohibition movement in the South draws the color line and is not intended to interfere with the personal privileges of a southern gentleman.

As the defender of the liquor interests in California, Bell brooks no rival. He owes his State leadership direct to the Royal Arch, an organization with which Gavin McNab never would affiliate. In his campaigns he has looked after the interests of the liquor dealers with the tender solicitude of a mother caring for a wayward son. He seeks to incriminate the railroads, the Populists and the weather for the broken constitution of the old Democracy, but even in its secret councils he never blames the booze.

For loyalty to the liquor dealers and for valiant services rendered in their behalf T'dore is now to be rewarded with the appointment as temporary chairman of the National Democratic Convention.

SYMPTOMS OF THE MILLENNIUM.

WHY NEWS OF MEXICO IS ALWAYS DUBIOUS.

BY ARTHUR R. HINTON.

When reading of the so-called "revolution" in Mexico we should bear in mind that Mexico is not a land of newspapers. The capital has one excellent English and two Spanish dailies conducted on a plane that approaches somewhat American newsgathering methods. In Monterey an American company issues two morning papers, one in English and one in Spanish. Outside of these there is scarcely a newspaper worthy of the name in the republic. Chihuahua has an excellent English weekly, besides two dailies in Spanish, neither of which is worthy of the slightest consideration. Torreon has two English weeklies. There are weeklies in English in a few other towns remote from the present troubles.

The art of gathering and of giving news is little known. Mexican officials are not used to being interviewed. Gov. Creel of Chihuahua is a notable exception. The Americans in Mexico, as a rule, have little time to give to getting detailed information. Especially is this true of most of those long resident in the country and who are the best qualified, often the only ones qualified by knowledge of the language and customs, to do it.

Most of this news is clearly gathered at the border at El Paso and San Antonio, Tex. Plainly much of it consists of rumors and statements from travelers from Mexico whose information often consists of the wildest reports. The opportunities to verify them are few and local correspondents send them for what they may be worth—from 50 cents up, space rates.

Often the correspondents have only a hazy knowledge of Mexican politics, geography or history. Sometimes none at all, if their work shows anything. Towns in Mexico, as in the United States, frequently have the same name. There is a city of Jimenez of some 10,000 people, a division point on the Mexican Central Railroad in Chihuahua. There is also a tiny hamlet of the same name in Coahuila, on the border close to where the so-called "revolutionists" have been busy. Hearing some rumor of a row at "Jiminez" a correspondent promptly wired that the thriving Chihuahua town was in the throes of "revolution." There is a well-known historic town on the border opposite Brownsville known as Matamoras. It is in the State of Tamaulipas. In Coahuila near Torreon there is a small town of the same name figuring in the present row, and a number of others in other States.

That much deliberate lying about Mexican affairs has been indulged in in former years by border correspondents can be readily established. For years some one at Austin, Tex., a small city remote from the frontier and without the slightest means of getting Mexican news, sent out the most circumstantial accounts of the Yaqui war. The writer and many others who were much nearer and knew something of the conditions, can testify that 90 per cent. of the stories were pure fairy tales invented by a man fully 1000 miles from the scene, the balance rehash from other papers a month or six weeks ago. In the rush of work it is easy to pass these frauds upon busy editors at a distance. One sample is the yarn saying that a regiment or two of infantry and one or two batteries of artillery would leave Casas Grandes for the Yaqui war. Casas Grandes is a small town 300 miles from the scene of hostilities, with almost impassable mountains intervening. To get artillery across would be a military feat that would deserve to be historic. At that time, for years previous and for years afterwards there was not one soldier there except a handful of rurales and semi-military gendarmes. This was a fair sample of all this fakir's work.

At El Paso a correspondent sent out a wild-eyed story of a great battle near Bavispe, Sonora. This is a mountain village near the Chihuahua line, about 150, perhaps 200, miles from the nearest Yaqui. Not a soldier was kept there. The imaginative correspondent had a Mexican gunboat on the Bavispe River in the fight. The "river" is a typical mountain creek that would not float a log; the altitude is some 4000 feet or more. Among the host slaughtered by this picturesque liar was a Mexican merchant and petty official of a border town who had recently figured in a sensational disappearance. He reappeared some weeks later and it seems was enjoying himself in Los Angeles at the time. He has since held several official positions until he shot a man in a drunken row and is now in the State prison at Chihuahua.

When we consider these former experiences with Mexican "news" via El Paso and Austin we may be pardoned if we are a little skeptical of what emanates from these sources. Whether any of the men who are sending these dispatches can speak Spanish is doubtful and thus they must get the information almost wholly from Americans through interpreters, and these are not always available. Of course, I do not assert that the present correspondents are not acting in good faith, as I have no means of knowing. As to the others I know of personal knowledge the truth of what I say. Also I may add that those who were guilty of faking in former years at El Paso are scattered and gone.

Newspapers, as a rule, are not to be blamed, especially those at a distance. One who knows conditions can readily understand how such frauds are perpetrated on them and how they are also helpless in many instances.

The Austin faker has been silent for some time. Let us hope he remains so, but if he starts again he should be promptly squelched and all news emanating from the border in regard to Mexican "revolutions" taken "cum grano salis."

HOROSCOPE.

Thursday, July 2, 1908.

To the quick thought that darts on restless wing
This day the planets favoring fortune bring.

On this 184th day, with the moon 4 days and in apogee, the earth is farthest from the sun. Mercury, the planet of the quick, unstable, brilliant way, is in benefic aspect with the moon.

With unusual power it looks in these two four hours on the quick, active, ever restless that meets so many futile days throughout the year. Let the adventurous, the creative, the imaginative, the artistic and the unconventional of earth be ready for lucky chance.

A day of prosperity for all who write, especially women in employ.

A good day for dealings with authors, sculptors, painters, artificers, inventors and other clever ingenious persons.

Favoring influences look on the signing or drawing of important documents and on journeys.

A fiery sign rises this night threatening Northern Africa. It is omened that troubles will come before the moon changes to those who deal with Morocco.

A fancied slight will disturb the woman with this birthdate. Supersensitiveness will lead her to magnify it and cause quite unnecessary friction.

Reckless exposure to illness menaces the man of this birthdate. His business will need all his attention during the twelvemonth.

Children born today will need careful and liberal education. Their early life will be strenuous and they will need all their faculties. Fortune will come to them, but not till they have passed the thirtieth year. Girls will be of a wavering fancy and will probably marry before their twenty-first year. Boys will get many favors, even from strangers. They may have much money left to them late in life.

CLOCKS THAT RUN

We are showing a Splendid Line of Fine
French Gilt Imported Clocks
American Gilt Clocks
Traveling Clocks
Crystal Clocks
Anniversary Clocks
400-Day Clocks
Tubular Chime Clocks
Hall Clocks
Auto Clocks
Clocks of Every Description—
At Almost Every Price.

Montgomery Bros., Jewelers
Spring Street at Third

PIANOS We sell them $6 down and $6 a month. We make prompt delivery on first payment.

Fitzgerald's... YE OLDE MUSIC HOUSE
113-113½ South Spring Street

WETHERBY & KAYSER SHOE CO.
218-217 So. Broadway

Men's $5 White Canvas Sailor Tie $4

One of the Styles Just Added to the Lines of Men's $5.00 to $8.00 Oxfords We Are Selling at $4.00

¶ Another newly added line is a smart Blucher Oxford in champagne calf—a Shoe we sell regularly at $6.00. Practically all sizes are available.

¶ Lace, Buckle and Button Oxfords are included in this clearance—in Tan Russia Calf, Willow Calf, Box Calf and Gun Metal Calf.

¶ Styles are most desirable—it is merely because we are discontinuing these lines that price concessions have been made.

¶ Savings of from $1.00 to $4.00 on every pair. Get fitted today.

Wyoming Black Canyon Coal
EXCELS IN HEAT UNITS
Sootless Smokeless
Black Canyon Coal
Sunset South Home Exchange 808 1930-60 S. Alameda
J.E. Murray Co.

Business Property As An Investment

Is absolutely safe.
Pays a generous rental earning.
Pays an increasing rental earning.
Grows constantly in value.

Buy Units of Business Property

THE TRUSTEE COMPANY
424 South Broadway
(BROADWAY CENTRAL BLDG.)

DISPOSES OF INTERESTS.

Charles H. Fuller Retires from Famous Advertising Company He Organized Twenty Years Ago.

The national advertising field loses a dominant character in the retirement from business of Charles Houston Fuller, founder of the Charles H. Fuller Company of Chicago, of which he has been president since its incorporation in 1888. Mr. Fuller has just disposed of his holdings in the company and states that he intends to take leisure for the first time, as it was not possible while he was head of such an important and busy concern. His home is at Evanston.

Mr. Fuller was born in Rome, Pa., 1843, but while an infant his parents settled in Belvidere, Ill., and it was there he attended school and entered the hardware business. Just before the fire at Chicago in 1871, Mr. Fuller became connected with the old Daily Mail and later entered the business office of the Chicago Daily News. In 1880 he established a newspaper and magazine advertising agency and incorporated in 1888.

Mr. Fuller is personally acquainted with nearly every publisher of importance in this country, Canada and Europe, and his influence in the great field of advertising has been far reaching. With his retirement, his son, Lucius C. Fuller, who was treasurer, and Henry Decker, of New York, vice-president, also retire and the company is now under entirely new management, which includes Floyd R. Perkins, president; J. H. Start, vice-president, and George H. Ely, secretary-treasurer. All of them have been connected with the company for years.

LIKELY TO CHANGE.

Recreation Club Will Move If Scheme Can Be Properly Financed—Tour of Inspection.

Following the regular Wednesday noon luncheon of the Federation Club, yesterday, practically all the members present accompanied the committee previously appointed to the Wright & Callender building, Fourth and Hill streets, where they inspected the top floor.

The present quarters at Third and Main streets are too cramped, and there is a demand among the members of the club for more airy apartments and the holding of religious organization requests and committee meetings. Some time ago a committee was appointed to seek a new location and report, and yesterday's inspection was in pursuance of that object.

The result was a unanimous expression in favor of the proposed location, and a campaign will at once be started to increase the membership of the club, in order that the enterprise may be more easily handled. The owners of the building will equip the floor as the club may desire, so that it may have complete and convenient cafe service, as well as assembly rooms.

If the change is made it will in no way affect the Federation Cafe, at Third and Main streets. That establishment has been fostered by the club until it is on a good footing and able to take care of itself, as one of the features of the Los Angeles Coffee Club Association, and will be continued as at present.

Weak, Weary, Watery Eyes Welcome Murine Eye Remedy As An Eye Tonic.

Democratic votes in Indiana, we assume.

oubtful and thus they must get the
almost wholly from Americans
preters, and these are not alwa
course, I do not assert that the pr
ients are not acting in good faith,
ans of knowing. As to the others
nal knowledge the truth of what I sa
dd that those who were guilty of th
ner years at El Paso are scatter

as a rule, are not to be blame
e at a distance. One who knows t
readily understand how such frau
d on them and how they are alm
ny instances.
faker has been silent for some ti
e remains so, but if he starts ag
promptly squelched and all news en
e border in regard to Mexican "re
"cum grano salis."

HOROSCOPE.

hursday, July 2, 1908.

th day, with the moon 4 days
the earth is farthest from the s
planet of the quick, unstable, b
benefic aspect with the moon.
l power it looks in these twen
the quick, active, ever restless m
many futile days throughout
adventurous, the creative, the
rtistic and the unconventional
dy for lucky chance.
sperity for all who write, especia
y.
er dealings with authors, sculpt
ers, inventors and other clever
ns.
uences look on the signing or dr
rtant documents and on journeys.
rises this night threatening No
is omened that troubles will c
changes to those who deal w

ht will disturb the woman with
ersensitiveness will lead her
cause quite unnecessary trib

ure to illness menaces the man w
His business will need all his
the twelvemonth.
today will need careful and libe
r early life will be strenuous
all their faculties. Fortune
ot not till they have passed t
Girls will be of a wavering tem
y marry before their twenty-th
l get many favors, even f
may have much money left

KS THAT RUN

We are showing a
endid Line of Fine
mported Clocks
ilt Clocks
Clocks
Clocks
versary Clocks
s
ime Clocks
ks
locks
of Every Description—
Almost Every Price.
mery Bros., Jewele
g Street at Third

We sell them $6 down and
a month. We make pro
payment.
d's... "YE OLDE RUSIK S
South Spring Street

ETHERBY Sh
KAYSER
215-217 So. BROADWAY

Men's $5
White Canvas
Sailor Tie
$4
e Styles Just
he Lines of Men's
$8.00 Oxfords
re Selling at
4.00
r newly added line is a
ucher Oxford in cham
lf—a Shoe we sell reg
$6.00. Practically all
available.
Buckle and Button Ox
included in this clear
Tan Russia Calf, Willow
Calf and Gun Metal

are most desirable—it is
cause we are discontin
e lines that price con
ave been made.
of from $1.00 to $4.00
air. Get fitted today.

ng
Mine to Cou
Direct
anyon Coal
EAT UNITS
tless Smokeless Whit
nyon Coal Co
08 1920-60 S. Alam
J.E. Murray Gen.
Property
estment
ly safe.
erous rental earning
creasing rental earn
tantly in value.
Business. Property.
TEE COMPANY
South Broadw
L. BLDG.)

MUSIC AND THE STAGE.

Miss Lillian Adams, a young Los Angeles pianist of promise, has just returned to this country on the Patria, after a number of months of study and observation in Europe.

She has been studying under Richard Furmeister in Berlin, and on her way home visited Miss Rey del Valle in Paris.

At present she is visiting in Bos-

Lillian Adams,
young Los Angeles pianist, who is now returning from an extended study in Germany.

n, where she is to appear in con-ert. She will stop for two days in hicago, and will then return home. She has been engaged as soloist for he Venice Chautauqua, which will ommence next week.

Andrew Robson, who will be re-membered as Dick Ferris's leading man during his first season here, has been engaged to head the western company in Eugene Walters's "The Trail," next year.

Martin Beck, who is now in Ber-n, has engaged the Klein family, which is the reigning acrobatic sen-sation in vaudeville Europe, for the Orpheum circuit. Other recent en-gagements of Mr. Beck are Jesse L. Lasky's "A Night On a Houseboat," and the Military Octette, another of Lasky's acts.

The London correspondents are again having fun with Nat Goodwin, and assert that the fascination of Edna Goodrich is enduring, and that since he is again in Europe, the pleasant comedy of their love will be re-enacted.

Goodwin, who had been enjoying Paris preparing to taking the waters at Carlsbad—his sojourn there was scheduled to begin today—upon learning that Miss Goodrich was returning to London rushed to the Savoy Hotel with a grip containing a clean shirt and a few collars, and spent the night searching for Miss Goodrich and George Weedon.

He found Weedon, presently, but not Miss Goodrich. Nat denies that he even desires to see Miss Goodrich again, but it is known that he anx-iously searched for her the last time he was in Europe.

DISPOSES OF INTERESTS.

Charles H. Fuller Retires from Famous Advertising Company He Organ-ized Twenty Years Ago.

The national advertising field loses a dominant character in the retirement from business of Charles Houston Ful-er, founder of the Charles H. Fuller Company of Chicago, of which he has been president since its incorporation in 1888. Mr. Fuller has just disposed of his holdings in the company and states that he intends to take leisure that was not possible while he was tied of such an important and busy concern. His home is at Evanston.

Mr. Fuller was born in Rome, Pa., in 1845, but while an infant his par-ents settled in Belvidere, Ill., and it was there he attended school and en-tered the hardware business. Just before the fire at Chicago in 1871, Mr. Fuller became connected with the old Daily Mail and later entered the busi-ness office of the Chicago Daily News. In 1880 he established a newspaper and magazine advertising agency and incorporated in 1888.

Mr. Fuller is personally acquainted with nearly every publisher of im-portance in this country, Canada and Europe, and his influence in the great field of advertising has been far-reaching. With his retirement, his son, Lucius C. Fuller, who was treas-urer, and Henry Decker, New York, vice-president, also retire and the com-pany is now under entirely new man-agement, which includes Floyd R. Perkins, president; J. H. Start, vice-president, and George H. Ely, secre-tary-treasurer. All of them have been connected with the company for years.

LIKELY TO CHANGE.

Federation Club Will Move If Scheme Can Be Properly Financed—Tour of Inspection.

Following the regular Wednesday noon luncheon of the Federation Club, yesterday, practically all the members present accompanied the committee previously appointed, to the Wright & Callender building, Fourth and Hill streets, where they inspected the top floor.

The present quarters at Third and Hill streets are too cramped, and there is a demand among the members of the club for more airy apartments in the building of religious-organization rooms and committee meetings. Some time ago a committee was ap-pointed to seek a new location and re-port, and yesterday's inspection was in pursuance of that object.

The result was a unanimous expres-sion in favor of the proposed location, and a campaign will at once be started to increase the membership of the club, in order that the enterprise may be carried easily. The owners of the building will equip the floor as the club may desire, so that it may have a complete and convenient café serv-ice, as well as assembly rooms.

If the change is made it will in no way affect the Federation Café, at Third and Hill streets. That estab-lishment has been fostered by the club until it is on a good footing and able to take care of itself, as one of the cat-ering features of the Los Angeles Coffee Club Association, and will be con-tinued on as present.

Weak, Weary, Watery Eyes Welcome Murine Eye Remedy As An Eye Tonic.
Murine Free 4 at Coronado.

HF THE HOUSE OF GOOD CLOTHING KNOW US FOR BEST VALUES SINCE 1858.

Boys' Suits
$4.85
Regular $7.50 to $10 Values

Sizes to Fit Boys of From 7 to 16 Years

These are splendid suits for Boys--Norfolks and Double Breasted Belted Suits--all with Knickerbocker Pants. Smart new styles in up-to-date patterns--in Cheviots, Tweeds and Cassimeres--excellent assortments to select from. See them in our Boys' Department to-day.

FREE BEACH TICKETS
For Boys up to 12 years, with purchase of $5.00 or more in our Boys' Department.

Closed All Day, The 4th.

Harris & Frank
Leading Clothiers (INC.)
437-439-441-443 South Spring
Between Fourth and Fifth Streets.

Note: Store Closed All Day Saturday —Fourth of July.

STAUB'S
Annual Clean-Up

A sale that interests people who demand something above the ordinary in footwear.

All broken lines are included —every line of shoes is up to the usual Staub standard in style and quality.

Men's $5.00 Shoes $3.85
Men's $7.00 Shoes $4.85
Men's $4.00 Shoes $2.85
Men's $5.00 Shoes $3.15
Women's $5 to $7 Slippers .. $3.85
Women's $4 Shoes $3.15
Women's $7 Shoes $4.85
Women's $3 and $4 Canvas Oxfords $1.95
Women's $5 and $6 Pumps ... $3.85
Women's $3.50 Shoes $2.85

Staub's
Broadway, Corner Third.

Melbaline Creme
Removes sunburn and freckles, 50c
Off & Vaugn Drug Co.
332 South Spring Street

Complete Kitchen Set
44 Pieces
$7.95

Just the thing for your beach cottage or country home.

Rolling Pin	Toaster
Scrub Brush	Dust Pan
Egg Beater	Can Opener
Butcher Knife	Tea Pot
Grater	Coffee Pot
Basting Spoon	Dish Pan
Chopping Knife	3 Sauce Pans
Chopping Bowl	Tea Kettle
Paring Knife	Pudding Pan
Kitchen Fork	Soup Strainer
Tea Canister	Biscuit Pan
Coffee Canister	Drinking Cup
Doughnut Cutter	Salt Box
Biscuit Cutter	Water Pail
Cake Turner	Toilet Paper Holder
Fry Pan	Toilet Paper
Hanging Soap Dish	Broom
Standing Soap Dish	Salt Shaker
Tea Strainer	Pepper Shaker
Potato Masher	Bread Box
Flour Sieve	Dust Brush
Match Safe	

VOLLMER-JANTZEN CO.
7TH & HILL STS.

Trying on the Name.

"Have they named your little niece yet?" asked the doctor.

"Yes," said the professor. "They've saddled her with an experimental name."

"Haven't they christened her?"

"Yes."

"Then [illegible] be an experimental name?"

"It's Tryphena."—[Chicago Tribune.

J.W. Robinson Company
Basson Dry Goods Store.
50. BROADWAY 235-237-239 So. HILL ST. 234-244

This store will be closed all day Saturday—the Fourth—and on other Saturdays, until Sept. 1st, at 12:30 noon.

$1.25 to $2 Corsets
On Sale Friday at .. 95c

Several to-be-discontinued models in $1.25, $1.50 and $2 "Royal Worcester" and "C. B." corsets to be forced out tomorrow at ninety-five cents. Hose supporters with all.

Models and sizes to fit nearly all figures. None of them will be shown or sold until Friday morning.

No telephone orders. None sent C. O. D. or on approval. (Rear of Annex)

Parasols at Half and Less

As advertised yesterday, about four hundred new parasols are to go on sale this morning at this rate:

$1.25 and $1.50 values at 75c
$3.50 and $4.50 values at $2
$5 to $6.50 values at $3.50
$8.50 to $12 values at $5

All Trimmed Hats at Half

Notice that we say ALL trimmed hats at half. Absolutely no reservations. And no prices have been marked up in anticipation of the event, either.

It is a clear saving of half on any trimmed hat you choose from Southern California's finest millinery store. This offering holds good till Friday night. (Second Floor.)

Eighty-five sheets of Irish poplin letter or note paper, with fifty envelopes to match, for 55c; white, gray, blue.

Furnishings Radically Reduced
For Friday's Selling

Tomorrow, and tomorrow ONLY, all men's shirts and pajamas regularly priced at $2 and more will be sold at 25 per cent discount.

$2.00 Shirts	$1.50	$ 2.00 Pajamas	$1.50
$2.50 Shirts	$1.88	$ 3.00 Pajamas	$2.25
$3.00 Shirts	$2.25	$ 5.00 Pajamas	$3.75
$5.00 Shirts	$3.75	$10.00 Pajamas	$7.50

$1 to $2 Neckwear 50c

English Squares, flowing end and French fold four-in-hand scarfs of extremely rich silks—the very top-notch of elegance in men's neckwear.

$2.50 to $4.50 Vests $1.25

Washable vests in dozens of stylish, handsome materials, duplicates of which have been selling all season at $2.50 to $4.50 are to go at $1.25.

(Just inside Main Entrance.)

H. JEVNE CO.

Fourth of July

Your grocery supplies for Saturday and Sunday should be ordered today or tomorrow.

We are specially prepared to supply everything for the lunch basket.

6th & Broadway—TWO STORES—210 S. Spring St.

Both Phones Exchange 99

APOLLO PLAYER PIANO J.B. Brown Music Co
648 South Broadway

Coulter Dry Goods Co.

219-229 SOUTH BROADWAY — 224-228 SOUTH HILL ST.

We fill mail orders carefully and promptly, and pay charges on all purchases of $5.00 or over destined to points within 200 miles of Los Angeles.

New Automobile Coats
$6.50 to $22.50

If you take motoring trips of any extent, you know the necessity for coats that amply protect from dust and wind, besides being light enough for wear in summer:

These stripes, reps and cotton suitings and plain natural linens are made up into very stylish coats, some in Empire style, others with coat sleeves; they're cool, yet they afford sufficient warmth, and do not show dust or soil easily.

Prices for reps and suitings, $6.50; up to pure linen coats at $22.50 each.

Oriental Silks
Pongees

One of Japan's chief exports is silk, because about one out of every fifty Japanese is a weaver of some sort. Pongees are the weaves that have clothed these people for thousands of years; they're splendidly fitted for summer comfort and service.

And people in this country are using them more and more extensively; women like them for frocks, waists, underclothes, linings, wraps; men use them for shirts. Housewives turn them into cool draperies and curtains; 24-inch Zira silks in a good shade assortment; bright and lustrous finish; regular $1.50 values for $1.35

27-inch colored Shantung silk suitings; all silk and our regular $1.25 grade, to close out a little lot..... $1

36-inch silk suitings, Delhi weave; all colors; sold all season at $1.75, to close out..... $1.50

24-inch all silk suitings, in nearly all shades; extra value 75c. Three yard-wide lining satins; one at $1; Skinner's at $1.50; and all-silk at $1.50.

Second Day of the July Blanket Sale

11-4 SIZE BLANKETS

$ 2.50	Blankets for	$ 1.90 pair
$ 3.00	Blankets for	$ 2.35 pair
$ 3.50	Blankets for	$ 2.75 pair
$ 4.00	Blankets for	$ 3.10 pair
$ 4.25	Blankets for	$ 3.65 pair
$ 4.50	Blankets for	$ 3.75 pair
$ 5.00	Blankets for	$ 4.00 pair
$ 5.50	Blankets for	$ 4.65 pair

COMFORTS

$1.50	Comforts for	$1.25
$1.75	Comforts for	$1.50
$2.25	Comforts for	$1.75
$2.50	Comforts for	$2.00
$2.75	Comforts for	$2.35
$3.00	Comforts for	$2.75

PILLOWS

$ 1.50	Pillows for	$1.25 pair
$ 2.00	Pillows for	$1.75 pair
$ 2.50	Pillows for	$2.25 pair
$ 3.00	Pillows for	$2.75 pair
$ 4.00	Pillows for	$3.25 pair
$ 5.00	Pillows for	$4.25 pair
$ 8.00	Pillows for	$7.00 pair
$10.00	Pillows for	$9.00 pair

SPREADS

$ 1.00	Spreads for	85c
$ 1.35	Spreads for	$1.15
$ 1.75	Spreads for	$1.50
$ 2.00	Spreads for	$1.65
$ 2.25	Spreads for	$1.95
$ 2.75	Spreads for	$1.95

New arrivals in corsets include Kabo and W. B. self-reducing styles; new Warner's and Redfern models, and many others of the best makes.

"Home-Made" Muslinwear

We've exclusive selling agency for a brand of muslinwear that is far and away the best that America produces—our customers tell us so, and comparison will prove it so.

It is named the "Home Made" brand, for the reason that it is manufactured in factories conducted under the same hygienic conditions that you'd demand if sewing were going on in your own home—plenty of sunlight and fresh air, spotlessly clean surroundings, and highly skilled and intelligent women and girl operatives; earning good wages. "Home Made" Undermuslins are cut from original designs, and made upon machines guided by a person, not by mechanical control, so that the element of hand work enters largely into their composition. Garments are sewed with lockstitch machines, trimmed with daintiest of embroideries and laces, yet are sold at extremely reasonable prices.

Gowns may be had from $1.25 to $10 each; high neck, heavy weight muslin, with long sleeves; or Princess kimono slip-over style, with short flowing sleeves. Corset covers at 50c to $4. The display of these beautiful garments is in full swing on the second floor, at the Undermuslin Section. Take time to inspect as thoroughly as you please.

Coulter Dry Goods Co.

Newberry's

PIES You'll say they are the finest I ever tasted.

The crust is rich, crisp and delicate, generously filled with selected fresh fruit and delivered in tin in which baked; each..... 25c

Today there's

Loganberry pie, Blackberry Pie,	Raspberry Pie, Apricot Pie,	Pineapple Pie. Apple Pie.

Royal Apricots For canning, per lb..... 2c

Large English Gooseberries, 4 lbs. for 25c

Hawaiian Pineapples 10c per lb., 25-lb. lots 7½c lb. Some of the pineapples are extra large; if you would like half one we are pleased to cut them for you.

Stores Closed all day Saturday, July 4th.

Phone Ex. 28. 216-218 S. SPRING ST. and Branches Phone Ex. 28.

Powsknit Summer Underwear

NO more "sticky" feeling. No more objectionable perspiration for the man who wears "Powsknit" Underwear this Summer. "Powsknit" the open knit fabric cools the body, allows free circulation of fresh air. Wears longer than similar priced underwear and is many times more preferable. Conforms comfortably to the body and can be had in all styles. Ask your dealer. Look for label, if you can't find it, write us. 50 cents the garment.

CHALMERS KNITTING CO., Amsterdam, N. Y.

Men's Clothing Clothes for Men and Young Men
DESMOND'S
Corner Third and Spring Streets

EL CAMINO REAL WINES & OLIVE OIL
ANDERSON & CHANSLOR CO.—DISTRIBUTORS
428-430 SO. SPRING ST.

A GOOD WAY TO GO EAST
TICKETS & INFORMATION AT 601 SO SPRING ST & FIRST ST STATION

OFFICE FURNITURE
Desks, Tables, Chairs, Filing Cabinets, Book Cases, Opera and Church Furniture.
R. D. Bronson Desk Co.
842 So. Spring.

$2.85
Special Today

Full Roll Reed Rocker, with maple seat, close weaving, just like cut. Regularly $4.00. Today $2.85.

Eastern Outfitting Company
620-5 South Main Street.
Adjoining Huntington Bldg.

Bishop's Tomato Catsup

THE NEW FASHION SHOP For Women.
"The Knickerbocker"
648 So. Broadway.

EVENTS IN LOCAL SOCIETY.

BENEATH a large pepper tree in the garden of the country home of Mr. and Mrs. L. T. Bowers, at La Cañada, Miss Fannie A. Bowers, their attractive daughter, and Ray H. Marshall, only son of Mr. and Mrs. C. H. Marshall of this city, were married Tuesday at 11 o'clock, Rev. F. A. Field officiating. After the ceremony breakfast was served at a table built around a huge tree and beautifully decorated with flowers and foliage. The bride was attired in a handsomely-embroidered gown of white batiste, made princess effect. For traveling she wore a dark green tailored suit with hat, gloves and shoes to match. The only attendants were Miss Edith Bowers and Ira F. Browne. Mrs. Marshall, recently of Berkeley, is very popular, and has charming manners. Her husband, known to his many friends as "Doc," has built a beautiful home in this city.

Mr. and Mrs. Marshall,
who were married Tuesday beneath a large pepper tree.

For Miss Pepper.

Mrs. C. T. Pepper, of No. 743 South Burlington avenue, will give an elaborately appointed dinner party, Friday evening, in compliment to Miss Helen Neville Pepper, a young bride-to-be.

At Venice.

Dr. and Mrs. Moses N. Avery and family have gone to Venice, where they will spend the summer at their cottage at the corner of Florence avenue and Ocean Front.

"500" Matinee.

A "500" party had as hostess, yesterday afternoon, Mrs. Jasper E. Crandall of No. 606 Bixel street. The affair was a courtesy to Mrs. George W. Maxwell, formerly of San Francisco but who has decided to make Los Angeles her home. The rooms were fragrant with sweet peas. Among the guests were Mrs. Reuben Shettler, Mrs. Henry Van Bergen, Mrs. Wendall Sutch, Mrs. R. C. Barber, Mrs. R. R. Brown, Mrs. Frank Phillips, Mrs. Harvey Miller, Mrs. F. H. Nichols, Mrs Willis M. Dixon, Mrs. J. L. Ames, Mrs. Frank B. Long, Mrs. Richard Beebe, Mrs. A. Lawrence, Mrs. F. H. Snowden, Mrs. Frank M. Porter, Mrs. W. S. Taylor, Mrs. W. J. Hendricks, Mrs. L. L. Hibbard, Mrs. Frederick Stanwood, Miss Cady, Miss Lucile Dixon, Miss Francis Martin, Miss Eleanor Sutch and Miss Helen Martin.

At Alvarado.

Mrs. Edward Neisser, who has just returned from San Francisco, has taken apartments at Hotel Alvarado.

Eastern Trip.

Mrs. R. Knox Roberts and little daughter, Mildred, of San Francisco, who have been guests of Mr. and Mrs. Edward Turner Sherer of Wilshire Heights, left Tuesday for an extended eastern trip.

Prominent Visitor.

Ensign A. L. Bristol of the U.S.S. Illinois is visiting his cousins, Mr. and Mrs. J. S. Briggs of Hotel Lankershim, prior to his departure with the Atlantic fleet for the Orient.

Shurtleff-Langdon Nuptials.

Miss Mabelle E. Shurtleff recently became the wife of Jay Paul Langdon, Rev. William Horace Day officiating. The bride was attired in a Copenhagen blue traveling suit, with hat and gloves to match. After the wedding trip, Mr. and Mrs. Langdon will spend the summer near Orange.

Paper Wedding.

Mr. and Mrs. H. S. Stratford of No. 2690 West Eleventh street, entertained twenty guests, recently, in celebration of their paper wedding anniversary. The home was prettily decorated with paper flowers and garlands of colored paper. A large cake, which was cut by the hostess, contained a souvenir for each guest.

Box Party.

Mrs. Lewis R. Works gave a box party at the Burbank Theater, followed by a supper at Levy's.

Mountain Outing.

Hugh E. Smith, Mrs. Smith and Miss Eva Smith have gone to Forest Home, in the San Bernardino Mountains, where they will remain until the end of July. Mr. Smith probably will assume his duties as head of the Methodist Evangelistic Commission early in the fall.

For the Summer.

Mr. and Mrs. Charles F. Holtz and daughter, Miss Rosalie, of Sacramento are occupying apartments at No. 30 Wave Crest avenue, Venice, for the summer.

At Home.

Mr. and Mrs. [illegible] Shepard ..... Mr. and Mrs. Francana Wood have returned from Peru, to which place they went in a motor car. While there they were guests of Mr. and Mrs. William A. Ramsey.

House Guests.

Mr. and Mrs. Myer H. Moss, now of Chicago, but formerly of this city, are visiting Mr. and Mrs. S. Maas of No. 1126 South Grand avenue.

Go to Stock Farm.

Mr. and Mrs. C. B. Woodhead have closed their beautiful home at No. 2530 Vermont avenue for the summer, and have gone to San Jacinto, where they will spend several months on their stock farm.

Eastern Trip.

Mr. and Mrs. Orra E. Monnette are enjoying an eastern trip. While in New York, they will meet Mr. and Mrs. M. J. Monnette, who are soon to return from Europe.

From Columbia.

Mrs. Catherine Conley of Columbus, Mo., is the guest of her sister, Mrs. William B. Kemper of No. 413 West Twenty-third street. She is accompanied by her grandson, Garland Conley.

Supper Dance.

Among the delights of last evening was the supper dance given by Mrs. S. W. Burnett of Beacon street, as a courtesy to her daughter, Miss Mildred Burnett, who graduated this year from Marlborough School. She will leave early in August for Berkeley, where she will attend Miss Head's school. Miss Burnett recently entertained a number of friends with a pink luncheon.

For a Sprained Ankle.

As usually treated, a sprained ankle will disable the injured person for a month or more, but by applying Chamberlain's Liniment and observing the directions with each bottle faithfully, a cure may be effected in many cases in less than one week's time. This liniment is a most remarkable preparation. Try it for a sprain or bruise, or when laid up with chronic or muscular rheumatism, and you are certain to be delighted with the prompt relief which it affords.—[Adv.

If You Want to Go East C. Haydock.
Agt. Illinois Central R.R., 218 W. 6th., L. A.

Sample Shoes—Top Floor—Bryson Blk.
Open Friday evening; Saturday till noon.

FIREWORKS July 4 at Coronado.

Colman's Mustard No. 9.

As its dietetic value and digestive properties become better known, Colman's Mustard is being used with ALL kinds of fish, flesh and fowl, and not alone with beef and pork.

It is largely a matter of habit to use Mustard with some meats and not with others. The flavour of mutton for instance, is improved by Mustard, while the digestive properties of Mustard apply to all kinds of viands.

Colman's
D. S. P.
Mustard
The World's Mustard.
Reg. U.S.A.

Sherwood & Sherwood
PACIFIC COAST AGENTS
San Francisco, Los Angeles, Portland and Seattle

THE QUALITY STORE
Established Over A Quarter of A Century

Fourth of July Offerings

Are You Properly Dressed For the National Holiday?

The best clothes for you to buy are the "M. & B." kind. Let us point out the merits of our fine spring and summer suits—you'll find them extremely attractive. They possess a dignified style that particularly appeals to men who like distinction in clothes.

They're Priced at $12.50, $15.00, $18.00, $20.00 and Upwards

Extraordinary Suit Special
$24.00
All our high grade men's fancy suits; values to $40. To clean out our odd suits and make room for new goods we are offering this remarkably low price.
A Rare Opportunity

Youths' Suit Special $7.25
In light weight, half lined pants, with cuffs, etc.

Boys' Suit Special $3.85
With two pairs of pants, one straight and one knicker.

Men's Furnishing Specials
Tan, white and gray pongee silk shirts, with collar attached; a $2.50 value. SPECIAL $1.85.

Men's White Wash Ties
French fold, in neat self figured. Extra value. An ideal summer tie..... 15c, 2 for 25c

The Home of Hart, Schaffner & Marx GOOD CLOTHES

Notice—Our store will be closed all day Saturday, July the 4th, and will remain open until 10 p. m. Friday, July 3d.

Mullen & Bluett CLOTHING CO.
Corner Spring and First — Corner Spring and First

We are Agents for the Celebrated
Holeproof Hosiery
6 Pairs $2.00
Wear Six Months Without Holes.

NEARING THE END!

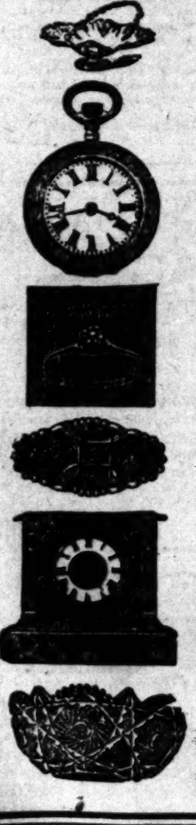

It is only a question of days when this store will be out of existence. Now is your chance to get the best at your own price. Common sense will tell you no business house can compete with us; we are not asking profit, or even cost. QUIT WE MUST. Our only purpose is to get rid of the stock.

Look in and see what we have done in price cutting.

$2.00 and $3.00 6-inch Fine Cut Glass Nappies and Bon Bon Dishes, now	$1.25
$6.00 and $7.50 Cut Glass Bowls, now	$3.35
$10.00 Large 9-inch Bowls now	$5.00
$18.00 Cut Glass Water Tumblers now, per dozen	$10.50
$15.00 Quadruple Plate Tea Sets now	$8.65
$5.00 Rogers' Knives and Forks now, per dozen	$3.50
$4.50 Eight-Day Mission Clocks now	$2.35
$9.00 and $10.00 Mantel Clocks now	$4.85
$1.25 and $1.50 Sterling Silver Bon Bon, Sugar, Jelly, Olive Spoons, etc., now	80c

Angelus Jewelry Co.
217 South Spring Street

PERSONAL—We will accept your offer of $65.00 on the $75.00 Lion's Head enamel bracelet.

PERSONAL—That all-diamond cluster at $375.00 you may have for $285.00.

PERSONAL—You may have the $350.00 Sapphire and Diamond Cluster Ring for $260.00.

PERSONAL—You may have the $600.00 Diamond Ring, Gypsy mounting, for $450.

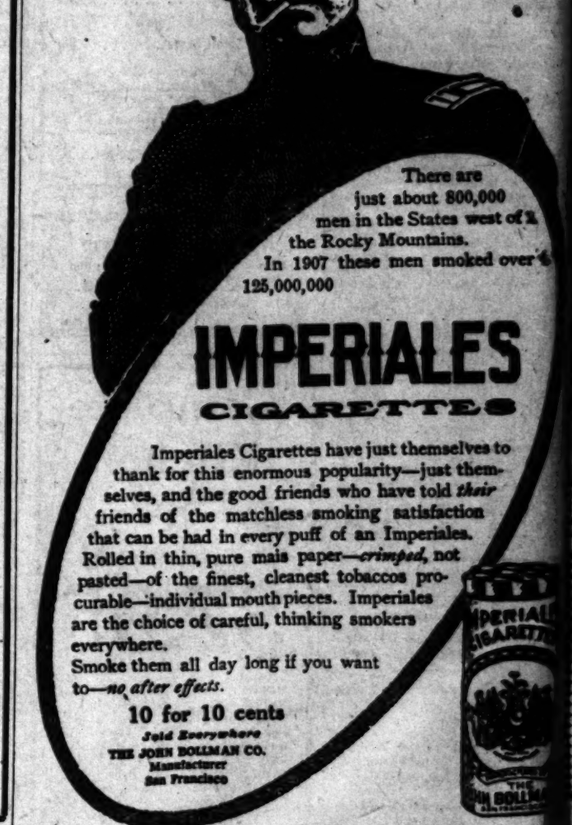

There are just about 800,000 men in the States west of the Rocky Mountains.
In 1907 these men smoked over 125,000,000

IMPERIALES
CIGARETTES

Imperiales Cigarettes have just themselves to thank for this enormous popularity—just themselves, and the good friends who have told *their* friends of the matchless smoking satisfaction that can be had in every puff of an Imperiales.
Rolled in thin, pure mais paper—*crimped*, not pasted—of the finest, cleanest tobaccos procurable—individual mouth pieces. Imperiales are the choice of careful, thinking smokers everywhere.
Smoke them all day long if you want to—*no after effects.*

10 for 10 cents
Sold Everywhere
THE JOHN BOLLMAN CO.
Manufacturer
San Francisco

S. J. SMITH MACHINERY CO. Established 1883. Consolidated 1907. L. BOOTH & SONS. Established 1859.
SMITH-BOOTH-USHER CO.
Machinery, Supplies, Pipe & Fittings
212-214 South Los Angeles Street
LOS ANGELES, CAL.

Pure Family Wines
We make a specialty of rich, sweet Port, Sherry, Angelica, Muscatel—
75c Per Gallon, Delivered.
GERMAN-AMERICAN WINE CO.
314 West Fifth St.
Phones: F4388, Main 2682.

SCOTT BROS.
25% OFF SALE
IS NOW ON
425-427 So. Spring St.

We will make you a Suit to Order for..... $10
INVESTIGATE
UNITED TAILORS
349 South Main Street

Christopher's
The coolest place in town
Finest Ice Cream Produced
241 So. Spring — 341 So. Bdwy.

Bargains in Chinaware at
Kakiuchi Bros.
Japanese & Oriental Importers
533 S. Broadway

A Skin of Beauty is a Joy Forever
DR. T. FELIX GOURAUD'S ORIENTAL CREAM OR MAGICAL BEAUTIFIER

'Gouraud's Cream' as the best harmless of all the skin preparations." For sale by all druggists and Fancy Goods Dealers in the United States, Canada and Europe.
FERD. T. HOPKINS, Prop., 37 Great Jones Street, New York.

THE HUB
154-156-158-160 N. Spring St. Los Angeles
Sells Better Clothing For Less Money Than Any Other Store in Los Angeles.

DRESSMAKING
Ladies' and Children's Lingerie Dresses and Underwear.
SEEMAN & HENDEE
447 S. Broadway.

Before building a cottage, hotel or apartments send for our folder about the latest conveniences in buildings.
THE SANITARY CONCEALED METAL BED
310-320 Citizens National Bank Bldg.

ngs

you'll find them extreme-

d Upwards

ial $7.25
te.
$3.85
knicker.

Specials
collar attached; a $2.50

h Ties
5c, 2 for 25c

We are Agents for the Celebrated

Holeproof Hosiery
6 Pairs $2.00
Wear Six Months Without Holes.

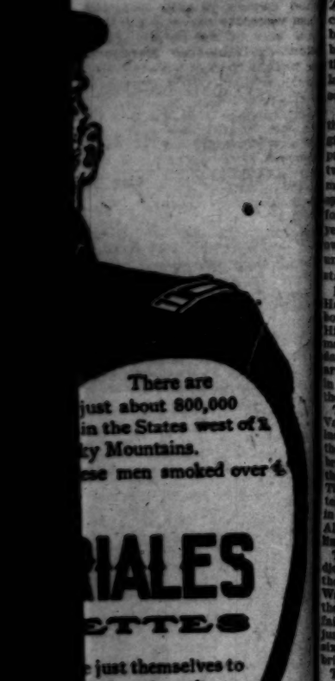

There are just about 800,000 in the States west of the Mountains. These men smoked over

RIALES
ETTES
just themselves to
larity—just them-
o have told *their*
ng satisfaction
n Imperiales.
ccrimped, not
eccos pro-
mperiales
nokers

HUB
146-150 N. Spring St. Los Angeles
Clothing For Less Money Than Other Store in Los Angeles.

RESSMAKING
and Children's Lingerie
dresses and Underwear.
EEMAN & HENDEE
447 S. Broadway.

building a cottage
or apartments send
ur folder about the
convenience
ngs.
ARY CONCEALED METAL BED
Citizens National Bank Bldg.

SCHOLARSHIP CONTEST.

CLOSING THE GAP BETWEEN LEADERS.

Nip and Tuck for First Position in Scholarship Contest — Pasadena Girl Climbs Into Third Place. Spanish-Americans Interested.

THE SCORE.

1.	HAZEL FRANKLIN, 1817 Cherry St.	13,025
2.	MARGUERITE JONES, 715 Waterloo St.	12,790
3.	ALICE CAPRON, Pasadena	10,815
4.	LEO DOMKE, 104 S. Fremont Ave.	10,195
5.	ELLEN ROBINSON, 1035 S. Vermont Ave.	8,395
6.	RAMONA CARTER, 503 N. Figueroa St.	7,395
7.	HAZEL PESTOR, 741 Temple St.	5,811
8.	FLORENCE JARMAN, Highland	5,770
9.	THOMAS M'KINLEY, Pomona	5,585
10.	RALPH WARREN, Alhambra	4,710
11.	RUTH VAN KIRBACK, 1543 Newton St.	4,550
12.	ESTELLE WILSON, Monrovia	4,550
13.	MYRTLE HALL, 2816 Central Ave.	4,530
14.	LAURA EASTON, Soldiers' Home	4,470
15.	WALLIE SWAIN, Soldiers' Home	3,873
16.	GERTRUDE FLICK, 2202 Union Ave.	3,810
17.	LILLIAN TRIPPENSEE, 838 W. Eighteenth St.	3,335
18.	GRACE TYLER, Uplands	3,240
19.	ZARRAH MORSE, 720 W. First St., Santa Ana	2,790
20.	MURRAY ROYAR, 741 Coronado St.	2,582
21.	EVA MATHEWS, 2811 Adair St.	2,555
22.	ARTHUR GREEN, 816 Paul Place	2,510
23.	CONSTANCE CUNNINGHAM, 339 Friends Ave., Whittier	2,390
24.	WINIFRED SPENCER, Hollywood	2,145
25.	TERESA CAMP, 1634 Winfield St.	1,585
26.	MARGARET CHUNG, 1914 E. Seventh St.	1,720
27.	MAE SIMMONS, 710 Alpine St.	1,640
28.	HERBERT NICKEL, 901 Alpine St.	1,480
29.	IVAN JOHNSON, Chatsworth	1,340
30.	LEAH AIKEN, 1620 Trinity St.	1,220
31.	EDITH WAKEFIELD, Tucson, Arizona	1,050
32.	KATHERINE VERONEE, 3914 S. Vermont Ave.	1,030
33.	CLARENCE GEE, 905 S. Alvarado St.	900
34.	RUTH EDINGER, 2651 Trolley Way, Ocean Park	815
35.	MYRTLE ELGIN, 1214 Birch St.	763
36.	CLIFFORD MITCHELL, 1316 E. Fifty-eighth St.	747
37.	ANNA MAY ELLISTON, Gardena	725
38.	CLARENCE WESNER, 724 E. Twenty-fifth St.	720
39.	WAVA TIFT, 212 W. Thirty-seventh St.	604
40.	LUPE BUSTILLOS, 217 E. Eighth St.	350
41.	ANNA WARD, Hynes	333
42.	HOMER WATSON, Westminster	250
43.	BROX JOHNSON, Highland Park	220
44.	CARL RANDAU, 1612 S. Los Angeles St.	200
45.	CHARLES YGLESIAS, 1040 Lincoln St.	200
46.	NAOMI DAVIS, Pasadena	175
47.	RAY CAMPBELL, Glendora	50

Pasadena is pushing the top liners. Alice Capron jumped into the 10,000 class yesterday and won the third place by a gain of 2000 points. She is just below the blue-eyed Marguerite, and the head ones may have to look to their laurels with this little Pasadena pusher so close behind.

There is less than 1000 points between the two in the lead, the Delta Chi girl and Marguerite Jones, and the race promises to be nip and tuck with these two. Leo Domke, the wonderful young musician who makes the piano to speak a various language, is a hustler for subscriptions. He did not score yesterday, but Leo has plans of his own which make all other contestants uneasy until they know just how he stands.

Ellen Robinson, Ramona Carter and Hazel Pestor are in an enviable neighborhood, and just after them comes the Highland girl, Florence Jarmon, who made such a spectacular entry Tuesday. Ralph Warren of Alhambra, the artist, leaped from twenty-three to ten in line, and has brilliant prospects for the future.

The Each and All candidate, Ruth Van Kirback, had a splendid day and instead of looking for her name on the nineteenth row, she will rub her brown eyes and find that it occupies the eleventh place on the roll of honor. The "Favorite of the Foothills," Estelle Wilson, also went up ten points in one day, and she and the Each and All girl should occupy the very same line as the scores are identical.

The girl and the boy from the Soldiers' Home are almost together in the race today, though Laura has gone Wallie almost 1000 points better, for the time being. Gertrude Flick, the fair little worker of Methodist faith, jumped four, and is now on the sweet sixteen line, which should certainly bring especial luck to a girl.

The "Redlands Rustler," received a great windfall from that city yesterday and finds himself twenty instead of thirty-three. Murray now lives in Los Angeles, but his greatest claim, he feels, is on his kind friends at Redlands, and he is going up there next week. Meanwhile some one in Redlands is looking after his interests with a will. Eva Mathews is steady at the twenty-first line, but Eva is going up. She has had a position offered her which will be ready for her acceptance as soon as she has completed the art course for which she is working in the contest.

Winifred Spencer of Hollywood is twenty-four instead of thirty-six this morning. Hollywood people are beginning to hear about the modest bright-faced little girl who is representing them in the contest. A lovely member of the Woman's Club of Hollywood, is interesting herself in Winifred, and Winifred is putting in her own time to advantage.

The "Bee Boy" of the San Fernando Valley scored in his first thousand points yesterday, and if Ivan Johnson can rustle for subscriptions as well as he can work with a thousand stands of bees he will be a hummer. Anna May Elliston of Gardena is another outside worker who made an initial showing yesterday, and Brox Johnson of Highland Park made a start in the race, as well as the little Spanish-American violinist, Charles Yzyesias.

A charming young señorita, the only Spanish-American girl in the contest, Lupe Bustillos, made her first score yesterday. Her voice has the dulcet tones of a California nightingale, and she has a great wish lying deep in her heart—that she may be able to take lessons in vocal music. But Lupe is only 17, and she must make a living for herself, and all her working hours belong to the firm which employs her. She is handicapped in not having time for an active canvass, and she has lately come to Los Angeles from Santa Barbara, so that she does not know a great many people here.

The warm-hearted Spanish-American residents in this city and vicinity are preparing to take up Lupe's cause and put her through the contest, and no people in the world can accomplish more for their own. The Hermosillo Club of young people from Mexico, who are getting an education in Los Angeles, is ready to back Miss Lupe, and she will soon have many friends to aid her. She is employed in the manicure department of Hamburger's store and many there are interested in her success.

Clarence Gee, the gentlemanly Chinese boy, who is working for a scholarship, made a start yesterday. A lady came in up to the headquarters, and said that her sister, Mrs. Woodward, had aided Mar Moon Gong last year, and that she wished to give a year's subscription to Gee. Gee happened to be in the scholarship room at the same time and heard immediately of his good fortune, which increased his score 500 points.

A number of the contestants have not made a showing yet, but many are preparing to come in by the end of the week.

The Times Scholarship Contest 1908.

DAILY COUPON.

Score one point for contestant named below:

Name .....

Address .....

DIRECTIONS—Write name of pupil favored for a scholarship on dotted line and forward coupon to the scholarship manager, Times Office, Los Angeles, Cal.

Use this blank in remitting for subscription.

TIMES-MIRROR CO.

I desire to aid .....to win a scholarship by subscribing for.....Times for the period of .....months, beginning ..... 1908.

Indicate here whether old or new subscription. Number of points due .....

Please credit $..... to my account and deliver the paper to the following address:

.....

.....

(Signed) .....

DIRECTIONS.

Points not credited to the student unless cash accompanies the order. To make sure students get proper credit for the points, remit direct to The Times or give the money to the student you wish to favor.

Manco Salmon

A Sustaining Every Day Food

"Packed fresh from the icy waters of Alaska"

More Delicious and wholesome than you ever dreamed any salmon could be.

It's the Very Choicest, rich, red salmon from the frigid waters of Northern Alaska.

Try It Today for luncheon or for dinner. 15c, 2 for 25c and 20c cans at all grocers.

M. A. NEWMARK & CO. Los Angeles

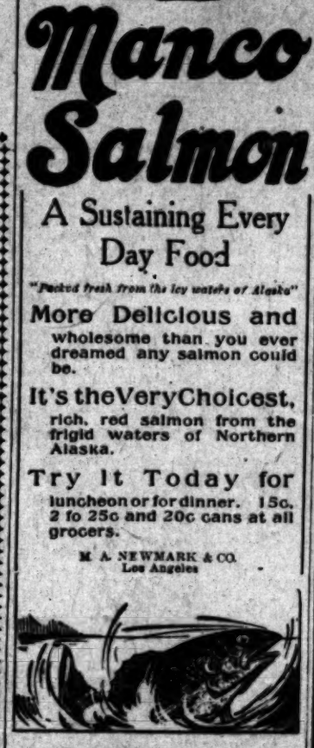

Lupe Bustillos, the little senorita who wishes to be a nightingale.

Order By Mail — Bullock's — Either Phone Ex. 1500

Broadway at Seventh

Basement Bargains

Thousands have been attracted to Bullock's basement the past week. Thousands have been surprised at the changes they noted. Nowhere else in Los Angeles is such a big, light, attractive salesroom. At no other store in Los Angeles are so many attractive tables heaped high with tempting, desirable values. Real bargains. Merchandise you want. Qualities you can trust, and we guarantee, at prices ridiculously low. Nowhere else can you buy **wash goods so advantageously.** See dozens of tables today.

Then **Domestics, Millinery,** and other departments are represented—all with Bargains. Don't miss visiting the basement today. Remember most of the items are **"Not Advertised."** Among the most attractive

$3 Indian Head Skirts, Special 98c

39c to 79c Short Kimonos 29c

$4.00 to $7.50 Soiled Waists $1.95

"Specially strong!" says the manager. Don't wait too long.

50c to 69c Waists, Special 39c

Sale Flowers Special at 19c

$1 Untrimmed Hats, Special 65c

And ready to wear sailors, special 65c.

$2.50 to $3.75 Petticoats at $1.45

of heatherbloom, slightly mismatched.

50c and 75c Corset Covers 25c

25c and 35c Sunbonnets 15c

De Chauvenet Conservatory of Music and Dramatic Art, Fraternal Brotherhood Building.
Los Angeles Military Academy.
Los Angeles Conservatory of Music and Arts.
Phillips School of Short-hand Telegraphy.
Yale School, No. 205-209 North Union avenue.
The Page School for Girls, No. 137 West Adams street.
Union School of Trades, No. 120 East Ninth street, with choice of three courses of one year each in electricity, plumbing or bricklaying.
Immaculate Heart Convent, Franklin and Western avenues.

THE PIANO.

The first prize to be awarded to the winner of the contest in addition to a choice of scholarships is a splendid Fairbanks piano from the Southern California Music Company, valued at $400. It is a beautiful instrument of superior construction, handled by an old and reliable company as a special feature, and is doubly guaranteed. It is known among musicians for its exquisite tonal qualities and responsive action. The case may be of rich mahogany or dark oak.

CALLS' TITLE PROVED.

Judge Ross Finds Against Southern Pacific in Litigation Over a Santa Monica Bay Strip.

A decision by Judge Ross in the United States District Court yesterday gives L. Dora Call and Joseph H. Call judgment quieting their title to a strip of land 100 feet wide and half a mile long on Santa Monica beach which the Los Angeles-Pacific Railway Company claimed title to, and also enjoins the road from using the land further.

The litigation was based on the claim of the Southern Pacific Company, a co-defendant, that it had a title from Joseph Moynier, executed in 1893, for the strip in question, which was a right of way. Call and his wife acquired title to a ranch of 141 acres in 1898 of which this strip was a part. They attacked the Southern Pacific title on the ground that Moynier, at the time he attempted to give title to the Southern Pacific, was not a citizen of the United States and had no right to presmpt the land and that, at the time the title was executed, the land in question was part of a government reserve.

Judge Ross finds both contentions true and pronounces judgment for the plaintiffs. The Calls in their complaint alleged that the occupancy of this strip by the Los Angeles-Pacific Railway deprived their land of access to the water front of Santa Monica Bay and damaged them to the amount of $30,000. The court does not pass on the damages alleged.

In order to test the right of Dr. L. E. Cofer, who is in charge of the United States Marine Hospital Service at Honolulu, to act as president of the Territorial Board of Health, it is probable that suit will be brought.

Rheumatism.

Now is the time to get rid of your rheumatism. In fully nine cases out of ten the attack is simply rheumatism of the muscles due to cold or damp, or chronic rheumatism, neither of which require any internal treatment. The free application of Chamberlain's Liniment is certain to give quick relief. Try it.—[Adv.

Fourth of July Excursion to Corcoran.

Spend the Fourth at Corcoran. Inspect the new million-dollar sugar plant, now ready for beets; see the extensive fields of alfalfa, sugar beets, vines, asparagus and other crops, the flowing water and natural gas wells, the new $20,000 railroad depot, the thriving and rapidly growing new town of Corcoran.

Special Pullman excursion leaves Friday afternoon; return either Sunday or Monday morning. About one-half regular fare.

Newport & Milner, general agents for Corcoran lands, 204-209 Central Bldg., 6th and Main Sts. P6462; Main 4792.

FIREWORKS July 4 at Coronado.

Schools and Colleges

Full particulars, together with catalogues, circulars, etc., of Universities, Colleges and Private Schools advertised in these columns may be had free of charge by calling or writing The TIMES FREE INFORMATION BUREAU.

Dobinson
School of Expression—Tenth Year
1044 SOUTH HOPE ST.
Voice, Reading, Shakespeare, Dramatic Art, the Stage.
Private coaching for professionals.
Evening classes.
Plays in rehearsal now. Public appearances.
Write or call for particulars.
SPECIAL SUMMER COURSE
of ten weeks opens July 6th, for which registration should be made AT ONCE.
GEORGE A. DOBINSON, Principal.

HUNTINGTON HALL.
Boarding and day school for girls prepares for college, teachers; represent Eastern colleges. Grammar grades taught. Modern languages and music. Summer classes arranged in some departments. For information inquire at school.
FLORENCE HOUSEL, Principal.
1111 South Main Street.
Tel. F5931. Main 7185.

Hitchcock Military Academy
San Rafael, Cal.
Splendidly equipped and highly recommended. Accredited to the universities. Private rooms for each cadet. Separate building for young boys. Xmas term begins Aug. 17th. Illustrated catalogue may be obtained from Mr. C. W. Pendell, 1016 S. Alvarado, Los Angeles, whose son attends the Academy, and who has kindly consented to act as reference.

SUMMER SCHOOL
Heald's Long Beach and Ocean Park schools offer every advantage for summer study. Commercial, shorthand, English branches, music, Spanish, French, German, etc.
Low rates; living expenses moderate.
HEALD'S BUSINESS COLLEGE.
Long Beach, Cal. Ocean Park, Cal.

English Classical School
Pasadena, Cal.
Day and boarding school for girls and young women. Certificate admits to colleges, post-graduate courses, art, music, gymnasium.
ANNA B. ORTON, Prin.
Tel. Home 694.

CALIFORNIA MILITARY ACADEMY
SANTA MONICA, CAL.
College preparatory and business courses. Ideal winter climate. Only school in the vicinity of Los Angeles situated directly on the Ocean Front. Catalogue on application.

GIRLS' COLLEGIATE SCHOOL
(Casa de Rosas)
ADAMS AND HOOVER STS.
Alice K. Parsons, Jeanne W. Dohnen, Principals.

HEALD'S Business College
(The Southern California)
834 So. Grand Ave. Summer School.

The Brownsberger
HOME SCHOOL
327 W. 17th
Business College 30th & Cal.

CALIFORNIA SCHOOL
For boys—boarding and day. Mil., Drill, Phys. Culture, Sloyd, Languages. 1949 Lovelace Ave. N. Williams Brick, A.B., Prin. Home B-2672. Summer Session.

YALE SCHOOL
SUMMER SESSION.
T. G. ADAMS, B.A., Head Master (Yale). Boarding and Day School for young men and boys. Fine Gymnasium. Illus. Cat. Main 8358. 205-209 N. UNION AVENUE.

Our Windows Offer Many Hints of Value to Those Who Would Have Artistic Homes

HONESTY — QUALITY

Summer Draperies

The Right Sort—Cool, Artistic

THE long hot days can be made surprisingly cool and pleasant in the home by the use of proper window hangings, draperies and furniture coverings — of which we carry a very superior line, most attractively priced.

Here you will fine cretonnes, madras and other fabrics for summer use in almost endless array—most beautiful effects—choicest productions from the domestic, French and English markets. Also the new "Sundour" and Aurora cloths—inexpensive yet unfadable—in a fine range of colors to harmonize nicely with California interiors.

Colonial nets, too, in wide variety—particularly useful because of their adaptability to the many different size windows of homes in the Southwest.

We can surely serve you best and with a saving in cost.

Los Angeles Furniture Co.
631-633-635 SOUTH SPRING ST.
Between SIXTH and SEVENTH STREETS
Furniture, Carpets, Rugs, Draperies and Wall Papers
Exclusive Productions of Highest Character

New York Central Lines TO BOSTON AND RETURN

Every Thursday
Until September 24th inclusive

From Chicago $29.35
VIA
"LAKE SHORE"
OR
"MICHIGAN CENTRAL"

From St. Louis $33.10
VIA
"BIG FOUR ROUTE"

Good for return 30 days
Correspondingly low fares to

Canada, Adirondack Mountains and St. Lawrence River

F. M. BYRON, S. C. P. A.
216 W. Fourth St., - - - Los Angeles, Cal.

WARREN J. LYNCH, Passenger Traffic Mgr., CHICAGO

Mills College FOR YOUNG WOMEN.
Only woman's college on Pacific Coast. Offers same advantages as best Eastern Institutions. Full collegiate course. Degrees conferred. For 2 years only, the three upper classes of the Seminary department, offering preparations for Mills College, the Universities and Eastern Colleges, will be continued. (Accredited.) Special opportunities in Domestic Science, Music and Art. Earnest Christian influence; non-sectarian; all forms of healthful out-door amusements. Ideal location in beautiful Oakland hills. Fall term begins Aug. 12, '08. For catalog and brochure of views, address
MRS. C. T. MILLS, Pres.
Mills College P. O., California

Marlborough School For Girls 685 West 23rd Street
Certificate admits to college. Pupils under fourteen not received.
Reference from school last attended absolutely necessary if applicant is unknown to the principals.
MRS. GEORGE A. CASWELL, Principal.
MISS GRACE WILTSHIRE, Associate Principal.

Marlborough Preparatory School
636 West Adams Street. Home and Day School for girls under 14 years old. Academic year 1908-09 begins September 23. Address for latest catalogue.
MISS IDA B. LINDLEY, Principal.

Cumnock School of Expression
SUMMER TERM
Six Weeks—Opening July 6
Reading, literary interpretation (Shakespeare, Tennyson, Browning,) dramatic art, voice culture, physical training.
Course on "The Modern Drama," by Dr. Richard Burton, of the University of Minnesota.
Send for catalogue.
1500 South Figueroa St.

ESTABLISHED 1902 — CALIFORNIA TEACHERS' AGENCY
Teachers wanted. Teachers prepared for examination.

MISS de LAGUNA AND MISS VANCE'S SCHOOL FOR GIRLS
THE WESTLAKE SCHOOL
Accredited to leading colleges. 612 South Alvarado street. Main 4905. Home 1048.

Hamburg's Business College
309 South Hill Street. Day and Evening.

Los Angeles Business College
Established 1882. 417 W. 8th

School of Art and Design
Cor. Sixth and Alvarado
Summer and Special Classes for Teachers

BELMONT SCHOOL
For Boys. Belmont, Near San Francisco.
Next term begins Aug. 10, 1908. Send for catalogue and book of views. W. T. Reid, A.M. (Harvard,) Head Master; W. T. Reid, Jr., A.M. (Harvard,) Asst. Head Master.

MANZANITA HALL, Palo Alto, Cal.
For boys. Near Stanford. Unusual opportunities for culture and strong incentives to work. 10th year. Illustrated catalogue.
Lee. Dixon, Prin.

MOUNT TAMALPAIS MILITARY ACADEMY
San Rafael, California
ACCREDITED—Cavalry, Infantry, Artillery. Opens Aug. 19th. Address ARTHUR CROSBY A.M.D.D., Head Master.

St. Matthew's Military School
Burlingame, Cal.
Rev. William A. Brewer, A. B., Rector.

HARVARD SCHOOL (Military)
Western ave. Summer session begins June 22. Send for illustrated catalogue. Phone T2147. Grenville C. Emery, Litt. D., Head Master.

Expert Shampoo 50c
Weaver-Jackson Co.,
443 South Broadway

Los Angeles County—Its Cities and Towns.

NEWS REPORTS FROM CORRESPONDENTS OF THE TIMES.

VITAL.

MUST IMPROVE COUNTY ROADS.

PROPOSED BOND ISSUE FAVORED BY PASADENA.

Mayor Earley Talks to Hundreds of Citizens on Subject and Finds No Opposition—City Council Criticises Supervisors for Delaying Bridge Work.

Office of The Times, No. 28 S. Raymond Ave

PASADENA, July 2.—The proposed bond issue of $3,500,000 for the betterment of Los Angeles county roads will be taken up in earnest by the Pasadena Realty Board, at its regular monthly meeting on Monday evening. Mayor Thomas Earley, chairman of the Executive Committee of the Good Roads Association, and possibly W. L. Green and C. D. Daggett will speak before the board. After the dinner in La Casa Grande Hotel, beginning at 6 o'clock, reports from various committees will be received, one of special importance being in relation to a possible reduction of the commutation fare between this city and Los Angeles to seven and one-half cents.

Mayor Earley, speaking of the good roads movement here, last night, predicted that Pasadena would be the banner city in favor of the project. "I have talked to hundreds of men," he said, "and I do not find one opposed to the bond issue. Everybody seems impressed with the necessity of the big improvement. I believe it is the most vital question that we have yet had before us. Think what it will mean to have it go out all over the United States that one county in California is to spend $3,500,000 for good roads. It will be talked of all over the East and people will be anxious to come out and see what we do with the money. There is no reason why we cannot have the best roads of any part of the United States.

"There may be a few people who will not favor building these roads because they will not directly effect certain tracts of real estate which they may own. This is a short-sighted and narrow point of view. We stand to gain much in population through the improvement. The farmers will be able to get their produce to market quicker and easier, and the business man and pleasure-seeker will be enabled to tour the country without fear of accident from faulty roads. A man driving an automobile now has to keep his eyes constantly on the roads. Many big financial men did not bring their machines out last year, as they found the preceding winter the roads here too bad for motoring, although the weather was ideal. Others did not come here at all, but went to Europe or Florida, where the roads are in much better condition than here."

"I believe this question of good roads should be taken up by all public organizations, such as the boards of trade, the men's clubs in the churches, by the merchants, and by all organizations who feel an interest in the growth of the county. Pasadena is to receive a fair portion of the improvement, and I believe that this city will go on record as unanimous for the bonds."

INSIDE THE SPEED LIMIT.

Mayor Earley was subpoenaed by the defense, in the J. T. Coulston automobile speeding case yesterday. It was supposed he would be asked to explain the circumstances of a story, in which he is said to have been pursued by the motorcycle squad of police, while riding in R. E. Huntington's big automobile in this city two weeks ago. His Honor was not called to the stand, however. The jury was out only a few minutes, and found Coulston guilty, Judge Robert McDonald imposing a fine of $25. Mr. Coulston is the son of J. B. Coulston, a local banker.

In speaking of his automobile adventure, the Mayor said last night that the car was running about fourteen miles an hour, and though it attracted the attention of the policemen, they found that the law was not being broken.

YOUNG REEL POPULAR.

Percy Reel, whose body was found at Long Beach yesterday, was well known in this city, having resided here for many years. He was a member of the Woodmen of the World, and had many friends here. He was a carpenter by trade, and lived with his parents at No. 345 North Pasadena avenue. Besides his father and mother, he leaves three sisters.

LINDA VISTA BRIDGE BAD.

Considerable criticism was directed against the County Supervisors by members of the Pasadena City Council at a special meeting yesterday morning, when it was reported that construction on the new bridge that will cross the arroyo, on the road between this city and Linda Vista had not begun, and that the present bridge is so rotten that it cannot be repaired. The city officials were under the impression that th eplans for the new bridge had been accepted. In speaking of this work, Supervisor C. D. Manning said last night: "The plans for the Linda Vista bridge were found to be faulty in several respects, and were referred to the architects by Engineer Eric Nobel. They have not been returned to the Supervisors."

EVANGELIST ARRIVES.

Rev. Dr. Thomas P. Ullom, advance evangelist for Rev. Frank Reign Scoville, arrived in this city late yesterday afternoon, and took charge of the revival services at the First Christian Church last night. Had he not left the Limited at Las Vegas Sunday morning, to attend Sunday-school, in order that his record of thirty-two years' attendance might not be broken, he would have been in the Winslow wreck.

ROADBED NEVER BETTER.

So hard has the roadbed on the Mt. Wilson toll road been packed by constant use, that much faster time can be made to the peak with the great loads on the auto truck. By the time the work on the peak has reached a point in completion, where the big five-foot lense is needed, it is believed this valuable part of the great instrument can be taken up with little risk.

The task of climbing the mountain with the big truck is performed in a manner to excite wonder. The vehicle is guided from both ends, a man being stationed at each steering wheel and an engineer running the machine.

DOG TAXES MANY.

Nearly 100 dog licenses were taken out yesterday by owner of canines in Pasadena.

The Humane Society made an arrest yesterday that will cause many owners to be more diligent about securing licenses. Walter E. Van Gordey was the victim. He will appear in court this morning to tell Judge Robert W. McDonald why he failed to take out the required tag. Van Gordey's dog is said to have bitten James Beardsley, son of J. B. Beardsley of North Raymond avenue. The Humane Society was appealed to but found no city ordinance to cover the case. It was discovered, however, that Van Gordey did not have a dog license, and he was arrested. Young Beardsley was better last night, although his fever has not disappeared.

PASADENA NEWS NOTES.

Thirty bungalows and residences, ranging in value between $1000 and $5000, were commenced in Pasadena during June. The total amount of building permits was $77,735.

Miss Grace Tower leaves today for Honolulu, where she will spend her vacation.

The Virginia, Long Beach, equaled by none. Moderate rates for the summer.

Hotel Vista del Arroyo and bungalows, Pasadena. Summer rates.

See Phelps for fine wall paper.

Wadsworth sells paints.

"Hotel del Coronado" is best.

SANTA MONICA AIR LINE.

This Is Title of New Road Officially Taken Over by Los Angeles-Pacific Yesterday.

SANTA MONICA, July 1.—The "Santa Monica Air Line" is the official designation of the electrized Southern Pacific road between Port Los Angeles and Los Angeles, which was today taken over by the Los Angeles-Pacific and will hereafter be operated in conjunction with the Sawtelle, Hollywood, Palms, Redondo, Colegrove and Inglewood divisions of the same system. No regular schedule for passenger trains has yet been adopted, but it is expected that on and after July 4 there will be a semi-hourly service. This road is already accommodating practically all of the freight business between Los Angeles and the beach. The local fare from the deep sea end of Port Los Angeles wharf to the mouth of the Santa Monica barranca is 5 cents, and from that point it is 5 cents to Santa Monica Bay points, while it is 50 cents to Los Angeles, as from any other beach terminal.

The new resort in Rustic Cañon will be informally opened tomorrow by Frank Lawton, chief of the cañon scouts. He has invited several hundred friends to assist in the discussion of a Spanish barbecue and the dedication of the new log cabin. Special cars will be run from the Hill-street station, Los Angeles, to the mouth of the cañon.

MYSTERIOUS GUESTS.

President J. J. Seymour of the local Board of Trade is anxious to learn what manner of guests he has been entertaining during the past ten days at his furnished cottage at the corner of Second street and California avenue. The house has been for rent, and when the neighbors saw the placards removed and the house the scene of merry-making by day and night the presumption was natural that some health and pleasure seekers had taken lawful possession for the summer season. But the premises were false. The guests were unbidden and departed before Seymour knew he had been a host.

BOTH OPPOSE IT.

Both the City Council and the Board of Trade's committee of fifteen have gone on record as being opposed to permitting the Los Angeles-Pacific Railway to abandon either the North or South loop. It is insisted that cars must be run on Third street and Utah avenue as well as the other streets covered by the local franchise. The company suggested as a compromise that double tracks be operated on Third as far north as California or Montana, thence east to Seventh and north to San Vicente boulevard. The company's original request was for a franchise north of Seventh to the city limits, with permission to cease the operation of the Third street line. The entire matter will be considered when the Council meets Monday night.

Excursion rates to Coronado.

INQUEST AT POMONA.

Coroner's Jury Returns Verdict of Accidental Death in the Case of Wallace Stewart.

POMONA, July 1.—Coroner Hartwell came from Los Angeles this morning and held an inquest over the remains of Wallace Stewart, the lad, who was killed by being shot in the head, his gun exploding while he was stooping to get a drink of water at the Del Monte company's irrigating line northeast of here. The verdict was death by accident. The funeral will be held tomorrow afternoon from the Episcopal Church at 3 o'clock. Rev. Joseph McConnell officiating.

POMONA PERSONALS.

Dr. H. M. Jones, wife and daughter will leave this week for a month's vacation in Northern California. They will spend a week in San Francisco and then go to Guerneville.

Rev. M. Schoenberg and wife, and Rev. Theodore Schoenberg and wife of Bellingham, Wash., have been guests of H. E. Schwichtenberg and family.

The piano pupils of Miss Jeannette Birdsall will give a recital at the home of Mrs. J. M. Booth at Holt and Towne avenues at 8 o'clock tomorrow evening.

Mr. and Mrs. Fred C. Trickey are entertaining Mrs. T. W. Hahl and Misses Margaret and Jessie Hahl.

ANNUAL PICNIC.

The annual picnic of the Christian Church and Sunday-school will be held at Ganesha Park tomorrow, and an interesting programme of events is planned. The Seventh Regiment band has been engaged for the occasion.

Most for the money at Coronado.

GLENDORA.

GLENDORA, July 1.—Wives and daughters of the G.A.R. men have organized a circle of the Ladies of the G.A.R., with the following officers: President, Mrs. L. N. Snydam; Vice-President, Mrs. Ada Hawkins; Junior Vice-President, Mrs. Stowell; Chaplain, Mrs. L. N. Turner; Treasurer, Mrs. V. C. Reynard; Conductor, Mrs. Keimer; Assistant Conductor, Miss Stowell; Inside Guard, Mrs. Harvey Fraisher; Assistant Guard, Mrs. Blunt; secretary, Mrs. Jerome King. Seven officers of the Columbia Circle, Los Angeles, installed the officers.

W. B. Glidden has arrived from Berkeley in his motor car. The autometer registered 593 miles, and the actual running time was 32 hours and 43 minutes, although Mr. Glidden was four days en route. He was accompanied by Mr. and Mrs. W. L. Glenn of Berkeley, and his son-in-law, George W. Richardson, whose wife and children have been spending several months at the Glidden villa.

The Glendora Citrus Association yesterday gave J. J. West a check for $1350 as the net returns on three acres of Mediterranean Sweets. R. F. Blanchard, manager of the association, reports the Valencias in the present pool as selling at $3 and $3.25 per box.

The business men have decided to close their stores at 7 o'clock in the evening during the summer months.

Beginning with Sunday evening, the Christian and Methodist churches will unite for their evening service.

Try "Hotel del Coronado."

PROBE.

INQUIRE INTO BANK AFFAIRS.

LONG BEACH DEPOSITORS APPOINT COMMITTEE.

Body of Pasadenan, Who Was Drowned Sunday, Is Recovered. Eight Bids Received for Proposed Carnegie Library—Sober Citizens Are Offered Crab Apple Cider.

LONG BEACH, July 1.—One hundred and fifty depositors of the defunct Citizens Savings Bank met today and appointed a committee of seven. Jesse Driskill, A. Simpson, E. R. Miller, Dr. W. H. Price, H. A. Marsh, J. E. Counts and W. R. Merrick, to employ an attorney and expert accountant to examine fully into how depositors stand with the bank.

The discussion was warm. An assertion by one of the committee that the suspected criminality would be probed was vigorously applauded.

The men who called the meeting had temporarily employed Attorney Hatch and an accountant to look over the books, and it was the partial report of these two which determined them to interest other depositors in a full and expert accounting. The expectation is that the findings will result in the saving of at least 25 per cent. more than the receiver expects. The bank's former officials assert that the assets are $250,000 more than the liabilities, but this includes about $800,000 as the value of the six-story building and $135,000 in Home telephone bonds, bought by the bank at ninety-one cents. Besides this there are several thousand dollars of unsecured notes, signed by men who are reputed wealthy, but who now, it is said, have no property in their own name. The bank building property is also in a serious tangle; $282,000 has been paid on the property, for which there are asserted to be no deeds and on which three different parties hold contracts for deeds. It was stated today that the expected dividend by the receiver might be delayed two months and that it would probably only call for the payment of 10 per cent. of the deposits.

STUMBLES OVER CORPSE.

Edward Gregg, living at the Clyde Apartments on the beach, arose this morning at 5 o'clock to gather shells. Near the foot of Linden street he stumbled over a corpse which had been washed ashore during the night. The body was clad in a bathing suit and the face was badly battered. It was removed to Brown's morgue, and later identified as the remains of Percy E. Reel, aged 20, who had been missing from his home in Pasadena since Sunday morning. The bathing suit belonged to the bath-house company. Manager Archer, on being notified, began a search of all the dressing rooms, resulting, it is said, in the discovery of young Reel's clothes hanging behind the open door in room seven.

The finding of young Reel's body confirms the opinion of those who asserted Sunday afternoon that they had seen a man drown, while the lifeguards and Wharfinger Haseltine were rescuing a party of five beyond the breaker line. Sunday night Manager Archer of the bath-house said that reports from the attendants were that all rooms were vacant. He says that the clothes being behind the door would account for their escaping notice, especially as no missing men were inquired for until yesterday. He, however, is still inclined to doubt the drowning Sunday and thinks Reel secured a bathing suit yesterday. The deceased has three uncles in the city and if he had been alive Monday and Tuesday would have called upon them, as his railroad tickets show he used them on Sunday. The mother of the boy came down today and identified the body. An inquest will be held tomorrow.

ANNEXATION BRIEF.

The brief in the appealed quo warranto proceedings of San Pedro against the city of Long Beach relative to the annexation of Terminal Island and East San Pedro was filed today by City Attorney Long. It was prepared by Judge Ralph Harrison, special counsel, and City Attorney Long, and is in opposition to the opinion handed down by Judge Conrey, which was adverse to Long Beach. The brief maintains that a voter has a legal right to choose his voting residence, provided he had lived there the proper time and transferred the vote in accordance with legal requirements, and nothing he could say or do later could have any effect. No suits charging the two men, whose votes were thrown out by Judge Conrey, with illegal voting, have been filed and therefore their right to vote has not been legally questioned. The brief also points out that between the time the election was held and before the suit was filed, the city had adopted a new charter in which the boundaries included this contested territory. The Legislature approved the charter and its boundaries as defined became a part of the legal enactments of the State.

EIGHT BIDS FOR LIBRARY.

Eight bids were received yesterday by the library board for the proposed new building in Pacific Park for which Carnegie has donated $30,000. They ranged from the bid of Weymouth Crowell for $35,000 to that of E. Lund at $42,500. They were taken under advisement.

The City Council will tomorrow order a special election in the Sixth Ward (West Long Beach,) to elect a Councilman to fill the vacancy caused by the death of C. A. Luvey. The election will occur in August.

Chief Williams returned at 6 o'clock from Los Angeles with Chester Delas Denier, whom he arrested on a charge of drawing a deadly weapon. Denier, who is not living with his wife, came down from Los Angeles last night and, visiting his home, reviled his wife, who is very ill, and finally drew a revolver, placed it at her head, and threatened to kill her. His mother-in-law interfered. He will be arraigned before Justice Brayton tomorrow morning.

WILL COLLECT.

Following the decision of Dist.-Atty Fredericks that the wharf rentals on the bay are collectable by the cities and not the county, an ordinance will be passed at once enabling Long Beach to receive this revenue from the east side of the bay, which is about $6000 annually.

Today began a new fiscal year for Long Beach. For the first six months under the new charter the city has spent for running expenses about $60,000, in addition to $17,000 indebtedness incurred by the old board of trustees. There will be very little money coming in until October, but the Finance Committee is confident they can tide over indebtedness until that time.

WILL HAVE 'EM ANALYSED.

An agent for a fruit and produce company asked Chief Williams today if he could introduce crab apple cider and grape wine, the labels stating both to be non-intoxicating. He was told that if they were non-alcoholic no objection would be raised, but before they are introduced the Chief will have an analysis made by the City Health Officer.

SHARE IN PROSPERITY.

The National Bank of Long Beach today declared its semi-annual dividend of 3 per cent. The Savings and Trust Company also paid out $18,000 interest and dividends to its stockholders and depositors. The latter institution has a paid-up capital of $250,000 a surplus of $45,000 and undivided profits of $10,000.

HOPES TO SAVE SOME.

The Board of Education will receive competitive plans and bids of architects next Monday for a five-room addition to the High School and a ten-room brick school building at Burnett. There is available $23,000 for these two improvements but the board expects that several thousand dollars of this can be saved.

On Thursday, the 9th inst., the City Council will sell to the highest bidder a franchise for an oil pipe line along Ocean and Magnolia avenues and Seaside boulevard. It is intended to supply fuel oil to Hotel Virginia and the bath-house and has been asked for by the Union Oil Company.

Long Beach Rink, open day and night. Ladies admitted free. Day skating, 25c; nights, 35c. Gents free a.m. Skates, 25c. Gents' admission, afternoon and night, 10c; skates, 25c. Races at Coronado July 4th.

DROWNED AT AVALON.

Seized With Cramps Young Man from Norwalk, Ct., Is Taken Out of Water Too Late.

AVALON, July 1.—B. Frank Pollard, a young man from Norwalk, Ct., was drowned while in bathing yesterday. He came from Los Angeles a week ago and secured employment at Hotel Glenmore. Yesterday afternoon while bathing he was seized with cramps, and sank in five feet of water. Edward Robe, a boatman, brought him ashore. The young man was taken to Dr. Peckham's office, but heroic measure failed to restore him.

From letters found among his belongings, it appears that he came to Los Angeles about a year ago; was apparently 24 years old, and was a member of the Society of Redmen.

TWO STEAMERS DAILY.

The Cabrillo made her first trip of the season today, bringing 400 passengers. Beginning with today there will be two daily steamers plying between San Pedro and Avalon, the Cabrillo arriving at noon and the Hermosa at 5:45 o'clock p.m. Only July 3 there will be three boats, one getting in at 8 o'clock p.m.

Mrs. L. B. Mathews and daughter, Miss H. B. Mathews of Los Angeles, arrived at the Metropole today for an extended stay. From Pasadena came Mrs. T. Coatsworth, Misses Elizabeth and Margaret Coatsworth, Miss Virginia Munsey, Mrs. J. C. Reid, B. O. Kendall, Jack Kendall and E. W. Smith.

P. F. Gibson and wife from Paris, France, registered today, and other arrivals included Mr. and Mrs. Theodore E. Mason of New York, Edith Blount of Boston, S. G. Fleishman of San Francisco, M. E. and A. M. Williams of Oklahoma, Mrs. A. L. Ayles-worth of La Crescenta, Mrs. W. F. Jenkins, William F. Jenkins and Miss Harriet Johnston of Charleston, Ill.; and Mrs. and Mrs. George F. Wickham, Mrs. N. S. Mitchell, H. M. Mitchell and Mar Mitchell of Davenport, Iowa.

Arrivals at the Island Villa were: Mr. and Mrs. J. W. Allen and Miss Mabie Jessup of Long Beach, Dr. Allen and J. Edward of West Newton, Ind.; Mrs. H. Kiesling and Barrett C. Kiesling of South Pasadena.

"Cool—Comfortable—Coronado."

ENTHUSIASTIC REDONDO.

Will Vote Almost Unanimously in Favor of Bonds to Provide Improved Highways.

REDONDO, July 1.—The county Highway Commission's report has created local enthusiasm and it is expected that at the election on the 30th inst., the vote will be practically unanimous in favor of the bonds.

The city will get two modern highways connecting with Los Angeles on the one hand and Long Beach and San Pedro on the other. The first will enter through the adjacent city of Hermosa Beach by way of the Camino Real, the best street in the municipality. The highway to the east, tapping Wilmington, San Pedro and Long Beach, will come through Clifton by way of the Esplanade.

The only unfavorable expressions heard are based on the fear that the $3,500,000 provided will not prove sufficient and that some of the highways will have to be dispensed with. This fear, however, will not prevent the practically unanimous vote of this community in favor of the bonds.

AT TENT CITY.

The following are recent arrivals at Tent City: Mr. and Mrs. Tom T. Darnell of Chihuahua, Mex.; A. C. Tubbs and son and Mrs. J. H. Girard of Pasadena; Mr. and Mrs. T. J. Griffith, Mrs. H. C. Loper, Miss Mamie Buchner, and Mrs. C. A. Wagoner and sons, Victor and Roy, of Los Angeles.

Coronado is the place for you.

SAN PEDRO.

SAN PEDRO, July 1.—The Trustees yesterday decided to call a bond election for $16,000 for the completion and furnishing of the new City Hall. So far $40,000 has been expended on the building. No work has been done on it for several months. A second election calling for $10,000 to be used for the installation of a proper fire-alarm system will be held at the same time.

City Attorney Stieglitz was instructed by the board to assist the residents of East San Pedro in a suit recently filed against them by the San Pedro, Los Angeles and Salt Lake Railroad Company to quiet title to a considerable area of what is familiarly known as "No Man's Land." Should the action of the company be successful it will be necessary for many squatters to vacate. The company claims possession under a lease from the city of Long Beach. The title to the land has long been in dispute between Long Beach and San Pedro and is now the subject of a lawsuit between the cities.

Spend July 4th at Coronado.

HUNTINGTON PARK.

HUNTINGTON PARK, July 1.—At the regular weekly meeting of the Trustees night before last the resignation of George E. Steele was accepted. Speeches commendatory of the Trustee were made by citizens and co-workers. Mr. Steele will move to Turlock, where he has extensive property. Among those mentioned to succeed him are F. M. Burbank, J. A. Bailey, Attorney Crossman and C. L. Byam.

The Home Gas and Electric Company has commenced work on its new plant and expects to be supplying gas in about ninety days.

A rousing celebration is planned for the Fourth of July. Baseball between the married and single men will occupy the morning; in the afternoon there will be racing, jumping, hammer throwing and a ball game between Huntington Park and Rivera teams.

Coronado Auto endurance run.

ENJOY BLAZE.

SING HYMNS AS FLAMES ASCEND.

BURNING OF MORTGAGE CAUSE OF THANKFULNESS.

Whittier College Relieved of Debt of Ten Thousand Dollars—Institution Receives Gift of Valuable Tract of Land—Quakers Elect Officers.

WHITTIER, July 1.—The burning of the $10,000 mortgage on Whittier College was the feature of today at the Friends yearly meeting. The ceremony was in charge of Addison Naylor, of Berkeley, one of the largest contributors to the fund which canceled the mortgage. The audience stood and sang "Praise God From Whom all Blessings Flow," while the paper was turning to ashes. This was followed by a number of tributes to the untiring zeal of Imelda Tebbetts, the last president of the college auxiliary, through whose work the canceling of the mortgage was largely due. After this the annual reports of Whittier College were read and the remainder of the session given over to that institution.

WHITTIER COLLEGE REPORT.

The report showed an attendance of 148 students the past year, that the library had been increased to 3150 volumes and the indebtedness on the institution canceled. A gift from Washington Hadley of a valuable tract of land adjoining the college grounds now used as a campus and known as Hadley Field, was announced.

The faculty for the coming year is: Thomas Newlin, president; Herbert Eugene Harris, William Holland Matlock, H. N. Wright, Emery Radcliffe, Hazel Howard, Ines Bennett, Anna E. Denby, Ruth F. Woodward, Mrs. D. C. Andrews, Colia Carter, Howard L. Hockett. One or two vacancies are unfilled.

FINANCIAL COMMITTEE.

Today the Friends adopted a new plan for meeting the appropriations of the yearly meeting and aiding in their church extension work. It provides for a standing financial committee, made up of one member from each "monthly meeting" or individual church, under the chairmanship of the treasurer of the yearly meeting. This will raise from the various churches, an annual tax equal to $1 from each church member of 15 years or over. After paying the appropriations, favorably passed upon by the yearly meeting, the remainder will be equally divided between the evangelistic and mission boards. The advantage claimed for the new plan is that all the members in the State will thus share in the expenses.

JAPANESE QUAKERS.

Bunji Kida, the little Japanese evangelist, this afternoon told of the mission work among his people along the Pacific Coast. His quaint phraseology and intense earnestness made a winning combination. He said in part:

"I cannot keep back my eyes when I think of the trouble made by the bad men of both our countries. It is so sad, to learn even nowadays how some of your papers say bad things about my people. When the papers of my country started to say some bad things about America my government stopped them in one day. My people think your President Roosevelt could do that too. They do not understand your so different ways. But there is now no more feeling to make trouble, so let us not be bothered by the bad words of bad men." He stated that of the 100,000 Japs scattered up and down this Coast, fully half are from the better class, have at least a high school education and come to America to get a knowledge of our ideas and ways. Most are strangers in a strange country and with a stranger civilization about them. It is to give to these men something of a home feeling in America that Bunji Kida will take up mission work among them.

WOMEN WORKERS.

At the meeting of the Woman's Foreign Missionary Board the following officers were elected: President, Rhoda M. Hare; vice-president at large, Nannie M. Arnold; vice-president of Pasadena quarterly meeting, Cora B. Williams; vice-president of Whittier quarterly meeting, Philena B. Hadley; vice-president of Berkeley quarterly meeting, Jessie Cole; recording secretary, Alberta Beede; corresponding secretary, Jessie Nelson; superintendent of junior work, Ella M. Perry; superintendent of literature, Sarah Baldwin; superintendent of systematic giving, L. Maria Macy; chairman of Committee on Finance, M. C. Tabor; chairman of Committee on Public Meetings, Mary M. Brown; chairman of Committee on Missionary Candidates, Hannah T. Greene. After the installation of these officers a number of songs were given by Aurora Thomas, an Eskimo, and June Moiya, a Chinese girl.

DEDICATION SERVICE.

A feature of today's meeting which has not been duplicated in the past half dozen years, was the dedication of the ministry of Dana Thomas, for several years a Friends missionary in Alaska. The setting apart, or dedicatory service, was performed by a veteren Friends minister, John Henry Douglass of Pasadena, and was very impressive.

A Christian Endeavor reception was held at the college this afternoon by the local Endeavorers, their guests being out-of-town C. E. workers.

Yearly Meeting will close on Friday, having completed its fourteenth annual convocation. The date for the beginning of next year's meeting was today announced as Tuesday, June 22.

Try Coronado Tent City.

PLAYA DEL REY.

PLAYA DEL REY, July 1.—The members of the Santa Monica and Sawtelle Grand Army of the Republic posts will come here with their families for a Fourth of July picnic. Accompanying them will be a large number of veterans from the Soldiers' Home. There will be speaking of a patriotic and reminiscent nature.

Coronado Agency, 334 S. Spring st.

An inclination to be constipated is a common symptom of the American people. This is due to indigestion, and indigestion comes from indiscretion of diet. Let foods be daily eaten like

DR. PRICE'S WHEAT FLAKE CELERY FOOD

and there would be no constipation.

For Sale by all Grocers.

Yours and Ours

We supply to your children just as good food as we demand for our children.

We know that the wheat should be steam-cooked for six hours. So we do that.

Each berry should then be flaked so thin that the full oven heat gets to the center.

Then a fierce heat must be applied to break down the granules of starch. So we toast the flakes, for 30 minutes, at 400 degrees.

To make **Mapl-Flake** requires 96 hours.

There are many ways where this work could be slighted, and the taste would not show it.

Flaked wheat can be made, and is made, in one-fourth of the time we spend on it.

We could sell you the package for 10 cents instead of 15 cents, if we made those economies.

But we would not give half-cooked wheat to our children, so we don't to yours.

We know that starch, unless properly cooked, is insoluble. The particles are not separated so the digestive juices can get to them. So we spend 96 hours to get a food that's all food, all digestible.

And we flavor it with pure maple syrup, so that the food which is best for the child will be the food that it wants.

This flavor is expensive, of course, for we boil the pure maple syrup with the wheat when we cook it. But a child chooses food largely by taste. It is wise, for all concerned, to thus induce the child to eat the food it should have.

Mapl-Flake is the only wheat food which entirely digests. Our long process does all that is necessary. We use it in our homes. Please try it in yours.

The only food served in individual packages in hotels, clubs, cafes, and on dining cars.

CASTORIA

for Infants and Children.

The Kind You Have Always Bought

BEARS THE SIGNATURE OF

Chas. H. Fletcher.

In Use For Over 30 Years.

THE CENTAUR COMPANY, 77 MURRAY STREET, NEW YORK CITY.

Special Tract Directory.

Vermont Ave, Square

Corner Vermont and Vernon avenues. The largest and choicest subdivision in the New Southwest.

Large Lots $650 and Up

S. J. White & Co., 418 Huntington Bldg.; Lee J. Maguire & Co., 336 P. F. Pay Bldg.; Wright & Callender Co., 319 S. Hill St.; C. A. Wetherbee, tract agent. Office, Vermont Ave. and 48th St. Phone West 5237.

BEAUMONT

Free Stereopticon Lecture Daily. 2:30 and 8 P. M.

544 South Broadway.

$10 Secures an Acre

30 minutes from my office on electric line. Rich, sandy soil, free water piped. Pay $10 cash, $10 monthly, and save rent. EMIL FIRTH, 319 W. 4th St., bet. Broadway and Hill.

Special Inducements to Builders.

RAMONA PARK

ALTHOUSE BROS., 430 So. Broadway.

PALOMAR LOTS

Best home lots for the price; 20 minutes from 6th and Main, on the Santa Ana electric line. $100 and up. No interest, no taxes. Easiest terms. ERKENBRECHER SYNDICATE, Ltd. 336 West Sixth Street.

Colorado River Land
Palo Verde Valley
Blythe Ranch

$35 per acre and up—including water

INTERSTATE LAND CO.

622 South Broadway F1605. Main 3020

NAPLES

A. M. & A. C. PARSONS, Sole Agents.

Pacific Electric Bldg. Ground Floor. Main 1858. Home Ex. 362.

Consult our Rental Department

For stores, offices and houses.

ROBT. MARSH & CO., Security Bldg., Main Floor. Telephone Exchange 175.

Entrance 5th street.

Imperial Valley Excursion

THE LOFTUS & BURNHAM CO. Will personally conduct an excursion to the

Imperial Valley

on Friday, July 3rd, leaving Southern Pacific Station, 8:05 a.m.

CELEBRATE THE "4TH" by visiting the country where President Roosevelt predicts land will be worth from $500 to $1500.00 per acre in a few years.

See the new town of HEBER and purchase a lot that will double in value the year.

Fare for round trip, $10.50; good to return within 10 days.

Our office will be open from seven to nine this evening. Call and arrange your ticket.

Loftus & Burnham Co.

128 West Sixth Street.

Wright and Callender Building

S. W. Corner Hill and Fourth Sts.

Will be opened ready for tenants at full running order,

JULY 1ST, 1908.

Elevators are now in operation and rooms are ready for inspection.

Office of the Building, Room 200.

WESTERN AVE. SQUARE

Large lots, small prices; buildings going up rapidly; 5c car fare; transfers everywhere; on Grand ave. car line.

MARTIN & ROCKWELL, 407 Mason Bldg.

CUDAHY RANCH

$400 to $500 PER ACRE

1-4 Cash, Balance Long Time.

JAS. R. H. WAGNER

Ground Floor P. E. Bldg., 6th and Main.

Weekly Excursions to

Corcoran

SEE NEWPORT & MILNER

Gen. Agents for Security Land & Loan Co., 204-209 Central Bldg. Sixth and Main.

LET US SEND YOU PARTICULARS about the club through which you can get the New Standard Encyclopedia at half price, payable a little at a time. A postal addressed to The Times will bring you full information and a free book.

$10 Buys a $16 Table, pedestal style. Golden or Weathered finish. Best value in town.

Colyear's

509-511 South Main Street.

d Ours

reh just as good food as

should be steam-cooked
at.
e flaked so thin that the
nter.
e applied to break down
we toast the flakes, for

equires 96 hours.
here this work could be
not show it.
le, and is made, in one-
d on it.
ackage for 10 cents in-
e those economies.
alf-cooked wheat to our

less properly cooked, is
not separated so the
hem. So we spend 96
food, all digestible.
e maple syrup, so that
child will be the food

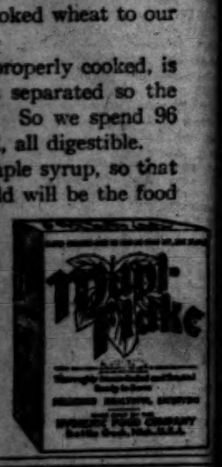

ORIA

Children.

Always Bought
ATURE OF

itchen.
30 Years.

Fishing—Boating—Bathing at Coro-
nado.
Swanfeldt's tents, 220 S. Main.

Directory.

mperial Valley Excursion
LOFTUS & BURNHAM CO.
personally conduct an excursion
to the
Imperial Valley
day, July 3rd, leaving South
Pacific Station at 8:05 a.m.
CELEBRATE THE "4TH" by visiting
country where President Roose-
's land will be worth from $
.00 per acre in a few years.
he new town of HEBER and
lot that will double in value
for round trip, $10.50; good to
within 10 days.
office will be open from seven u
e evening. Call and arrange
cket.
tus & Burnham Co.
120 West Sixth Street

t and Callender Buildi
. Corner Hill and Fourth Sts.
pened ready for tenants and
ding order.
JULY 1ST, 1908.
re are now in operation and ro
r for inspection.
of the Building, Room 204.

ke Up On Wilmington!
nd lands in the harbor city
re money will be made.
W IS YOUR CHANCE.
est 6th St., Ground Floor
Grosse Bldg.

TERN AVE. SQUAR
, small prices; buildings
idily; 5c car fare; transfers
on Grand ave. car line.
ARTIN & ROCKWELL,
407 Mason Bldg.

AHY RANCH
$400 to $500 PER AC
-4 Cash, Balance Long T
JAS. R. H. WAGNER
loor P. E. Bldg., 6th and

Weekly Excursions to
orcoran
NEWPORT & WILNER
nts for Security Land and
204-209 Central Bldg.,
Sixth and Main.

END YOU PARTICULARS
lub through which you can
e Standard Encyclopedia on
payable a little at a time
ddressed to The Times will
full information and a free

s a $16 Table, pedestal
. Golden or Weathered
h. Best value in town.
olyear's
South Main Street.

"South of the Tehachepi."

NEWS REPORTS FROM CORRESPONDENTS OF THE TIMES.

YOUNG DEFENDERS.

CADETS PITCH THEIR TENTS.

LOS ANGELES YOUTHS IN CAMP AT SAN DIEGO.

One Hundred and Twenty-five Members of Y.M.C.A. Living Under Military Discipline — New York Society Election—Good Roads Delegates Appointed.

SAN DIEGO, July 1.—In tents pitched with military precision on the beach across the bay from this city are 125 cadets of the Los Angeles Y.M.C.A. The commanding officer is Maj. Oscar B. Smith and Col. E. P. Kelly is military instructor. General Secretary D. E. Luther is also in camp. The only women there are Mrs. Luther and Mrs. Kelly.

The cadets wear a field uniform of khaki trousers, blue flannel shirts, leggings and campaign hats. The various companies are provided with complete equipments, including Springfield rifles. Military rules are strictly enforced and, during the encampment, target practice will be held. A steam launch has been chartered for the purpose of taking the boys on excursions about the bay and down the coast. On July 8, the entire command will be taken to Ensenada, Mex., on the steamer Long Beach.

July 4 will be observed with field day sports, including a baseball game with the soldiers of Fort Rosecrans, swimming matches, and a target match between picked teams of the cadets and the soldiers of the fort.

The camp, which has been named "Camp Letts," in honor of President Arthur Letts of the Y.M.C.A., is often enlivened by a fife and drum corps.

NEW YORK SOCIETY.

The New York Society has elected J. A. Wells, president; Mrs. C. E. Van Auken, vice-president; N. C. Oakley, treasurer and A. H. Wright, secretary. The organization is one of the largest in Southern California and its picnic is one of the events of the summer. This year the outing will be held on Labor Day at the pavilion in Mission Cliff Park. The membership numbers 71.

COSTLY IMPROVEMENT.

The grading of Thirtieth street cost $3,351.96, which is believed to be the largest amount ever paid for a similar improvement in a city of San Diego's size. A bridge, nearly three-quarters of a mile in length, cost $31,340. The road contracts were let in the spring of 1904.

GOOD ROADS DELEGATES.

Mayor Forward has appointed the following as delegates to represent San Diego at the National Good Roads convention in Denver: John D. Spreckels, A. G. Spaulding, E. W. Scripps, Col. D. C. Collier, John L. Wilson, U. S. Grant, Jr., E. Milton Barber, Charles S. Hardy, L. S. McClure and John L. Gay.

NOT POISONING.

Mrs. Mary Fortesque, wife of W. N. Fortesque, former Mayor of Leavenworth, Kan., died this morning after a illness of ten days. The first report was that death was caused by ptomaine poisoning but this proved to be erroneous.

TREES DESTROYED.

FIERCE BLAZE PROVES COSTLY.

BURNS OVER TWENTY-FIVE MILES NEAR GRASS VALLEY.

Estimated Damage at Least Twenty-five Thousand Dollars. Fighters Collected from Skyland, Pine Crest and Many Other Places. Flames Under Control.

[BY DIRECT WIRE TO THE TIMES.]

SAN BERNARDINO, July 1.—[Exclusive Dispatch.] The forest fire in the vicinity of Grass Valley is under control, tonight, after burning over twenty-five miles of territory, destroying an immense amount of valuable timber and getting into Little Bear Valley, Deep Creek and on Bald Hills. It is estimated that the loss of timber will amount to at least $25,000. Two hundred and fifty men have been fighting the flames since yesterday afternoon.

The fire-swept section was covered with six-year-old timber and dry grass four feet high, making the task of the fighters intensely difficult.

Every available man from Little Bear Valley, Skyland Pine Crest, Squirrel Inn, and other places was taken to the scene.

The timely discovery of fire on an 1100-foot bridge across Cajon Wash, at Devore Siding, probably prevented the wrecking of a Santa Fé or Salt Lake overland. Bridge foreman Parker and his crew were summoned and put out the blaze before the structure was materially awakened.

The fire is supposed to have been started by the falling of burning oil from an engine.

A contest is brewing over the $45,000 estate of Milo Gilbert of Colton. E. J. Gilbert, executor, filed his final account and petition for distribution today, recommending that the clause creating a trust of Gilbert block at Colton be ignored, as void under the law, and asking special compensation for extraordinary services to the estate. Mrs. Emily Dyke, his sister, will contest the recommendation and will insist that the provisions of the will be kept to the letter.

Go to Coronado and be happy.

TWENTY-FIFTH ANNIVERSARY.

Quarter Century of Work for Church of Redlands's Priest Fittingly Celebrated.

REDLANDS, July 1.—Solemn high mass was celebrated this morning at 10 o'clock at Sacred Heart Church in honor of the twenty-fifth anniversary of the ordination of Rev. Father T. J. Fitzgerald, the beloved pastor of the parish, Father Fitzgerald himself acting as celebrant. Visiting priests from all over the diocese, to the number of forty, together with Bishop Thomas J. Conaty, attended.

Bishop Conaty preached a sermon, in which he outlined the meaning of the priesthood, and paid Father Fitzgerald many compliments for his fifteen years' labor in Redlands. Another mass followed. An elaborate luncheon was then served by the ladies of the church in the priest's house, covers being laid for forty.

This afternoon the children of the parochial school honored Father Fitzgerald, and this evening the citizens of Redlands gave him a reception at the Contemporary Clubhouse, and presented him with a handsome silver loving cup, purchased by popular subscription, and similar to the one presented ot A. K. Smiley on the occasion of his birthday anniversary.

PROMINENT WOMEN DIE.

Mrs. Myra Howard Field, wife of Kirke H. Field, a well-known attorney of this city, passed away at a private sanatorium near Lamanda Park yesterday afternoon.

Mrs. Winona Trafford Reeder, wife of Eugene E. Reeder of this city, died yesterday in a Los Angeles hotel. She came here about a year ago with her parents, and last October married Mr. Reeder.

The Virginia, Long Beach, equaled by none. Moderate rates for the summer. Camp outfits, Swanfeldt, 220 S. Main. "Hotel del Coronado" pleases all.

FEAR HE'S DROWNED.

Superintendent of Construction of U. S. Grant Hotel at San Diego Still Missing.

SAN DIEGO, July 1.—It is now feared that A. P. Stevens, superintendent of construction of the U. S. Grant Hotel, was drowned in the Coronado ferry slip, last Friday night, when Dist.-Atty. Kirby's automobile plunged into the bay with several occupants.

Stevens was not with the Kirby party, but was on the boat. He has not been seen since that night, but a hat, identified as his, was found on the boat. He was known as an impulsive young man, and some of friends are of the opinion that, in the excitement of the automobile accident, he jumped overboard with the idea of being able to help the young women in the Kirby party, in spite of the fact that he could swim but little, if at all.

He has a brother living in Paterson, N. J.

HEIRLOOMS ARE STOLEN.

Santa Barbara Woman Loses Valued Jewelry—Mysteriously Taken from Locked Dresser.

[BY DIRECT WIRE TO THE TIMES.]

SANTA BARBARA, July 1.—[Exclusive Dispatch.] Jewelry valued at over $2000 was stolen from the residence of Mrs. Charles Massasso night before last, under mysterious circumstances. The police have been unable to find a clue to the thief.

The property consists of heirlooms left by Mrs. Massasso's former husband, now dead. They were taken from a locked dresser.

RIVERSIDE.

RIVERSIDE, July 1.—Of the building permits, representing $200,000, issued in the six months ending July 1, more than one-half was for residences. In the time mentioned, fifty-four new homes have been started, ranging in cost from $800 to $8000, and averaging about $2000 each.

Beginning today, the dispensing of liquor at the Victoria Club, the Country Club and the Eagles' Aerie is discontinued, following the agitation for a more stringent interpretation of the prohibition ordinance.

Marriage licenses were issued by the County Clerk yesterday to George Francis Wickham, aged 31, a native of Iowa and resident of Council Bluffs, and Lotta Marie Wolfs, aged 24, a native of Nebraska and resident of Riverside; and to Samuel M. Bird, aged 47, a native of Pennsylvania and resident of Los Angeles, and Clarissa S. Carlyle, aged 38, a native of Nova Scotia and resident of Portland, Or.

The Palo Verde Land and Water Company has sold to H. Benedix of No. 1212 West Jefferson street, Los Angeles, 165 acres in the Palo Verde Valley, with 165 shares of stock in the Palo Verde Mutual Water Company, for $5760. The papers were filed yesterday in the County Recorder's office.

The Virginia, Long Beach, equaled by none. Moderate rates for the summer.

CORONA.

CORONA, July 1.—The Pacific Coast Carbon Paper Manufacturing Company, composed principally of Corona business men, has applied for articles of incorporation, with a capital stock at $50,000, which amount is practically all paid.

The incorporators and directors are W. C. Barth, W. J. Pentelow, J. A. Keeler, Jacob Stoner, A. T. Emery of Corona; J. W. Veach and E. C. Taylor of Redlands.

The chief object of the company is to manufacture carbon paper on a new and improved process invented by Arthur T. Emery of Corona.

The company is establishing a plant here which will have a capacity equal to or even larger than any other in the country. Local stockholders include A. F. Call, M. Terpening, Harry Scoville, Dr. A. M. Stafford, Mrs. Jennie Merchant and E. B. Collier.

The Congregational Brotherhood was addressed at its monthly session last evening by Rev. William Horace Day of Los Angeles, who spoke on "The Pilgrim Church." Miss Bethel Barth sang.

COLTON.

COLTON, July 1.—S. J. Stanfield will be confined to his home for some time as the result of attempting to ride a bronco this evening. The animal threw Stanfield against a telegraph pole, and the man had both limbs injured.

Ray Palmer and nephew, Palmer Willetts, were thrown from their carriage this evening and painfully bruised. The accident occurred near the Santa Fé station. The horse became frightened at a passing locomotive. The vehicle upset and was demolished. Palmer sustained a broken thumb and the lad a fractured knee cap. The horse was also badly injured.

PERSONAL.

C. T. Gould, a merchant of Portland, Or., is staying at the Hayward.

C. B. Barnard, a banker of Phoenix, Ariz., is staying at the Hollenbeck.

W. C. Barker, a Portland lumberman, is a guest at the Van Nuys.

J. A. Thaler, a mining man of Bozeman, Ariz., is registered at the Lankershim.

Dr. and Mrs. Clarence Fahenstady of New York are registered at the Angelus.

George M. Lovelock, a Chicago merchant, and his wife, are staying at the Lankershim.

W. McFarland, a banker of Solomonville, Ariz., is staying at the Hollenbeck.

C. A. Ross, a realty dealer of Des Moines, and his wife, are guests at the Van Nuys.

James P. Hunter, a Philadelphia broker, is at the Westminster during a pleasure visit here.

Dr. S. Rutheford and wife of San Francisco, are spending their honeymoon at the Hayward.

C. W. Cameron, owner of iron mines at Hanover, N. M., is registered at the Hollenbeck.

D. M. Craddock, a banker, from Dallas, Tex., and his wife, are registered at the Alexandria.

Edward Savage and his wife of Minneapolis, tourists, arrived at the Alexandria yesterday.

Thomas T. Giffen, a tea exporter of Changsha, China, is at the Hayward, accompanied by his wife.

L. T. Bristoll, proprietor of the Arcade Hotel in Hermosillo, Sonora, Mex., is a guest at the Hollenbeck.

E. E. Capps, former Mayor of San Diego, is spending a few days at the Nadeau while here on business.

C. Kristovich, a San Francisco caterer, and his bride, are passing their honeymoon at the Hayward.

George Young, closely identified with the copper mining interests of Cananea, Mex., is staying at the Alexandria.

Frank Powers, banker and contractor of El Paso, Tex., is a guest at the Lankershim. Mrs. Powers accompanies him.

A. H. Reid of Stagner, Can., who is interested in the St. Lawrence River Transportation Co., is a guest at the Hollenbeck.

J. R. Williams, traveling representative of Charles Frohman, New York theatrical manager, is in the city for a few days.

A. P. Frankenstein, leader of the Orpheum Orchestra, has gone to Paso Robles for a somewhat extended stay at the springs.

J. P. Roberts, mechanical instructor on the Indian reservation at Sacatone, Ariz. is at the Hollenbeck while on a short vacation here.

R. O. Coultrand, J. R. Leask and Joe V. Verby, a party of business men from Denver, are staying at the Van Nuys while investigating local business conditions.

R. G. Valentine, of the Department of the Interior, Washington, D. C., who has been investigating conditions at the Indian reservations in this State, is at the Van Nuys for a few days.

Felix Mahew, Nick Larson and L. Fontana, compose a party of Yuma mining men at the Nadeau who came from the Arizona mountains where they made discoveries of ore bodies.

C. W. Lefingwell, founder of the St. Mary's Episcopal Academy for girls at Topeka, arrived at the Westminster yesterday from Chicago, accompanied by his wife and Miss Madeline Binkley.

Dr. and Mrs. J. Ginsberg and their sons, Edward and Herbert, both physicians of Berlin, Germany, returned to the Alexandria yesterday from a two-week stay in the Grand Cañon. They were all enthusiastic over the beauties of the mountains and declared that they even surpass the scenery of the Swiss Alps.

Mr. and Mrs. Henry Laub and Arthur K. Mansbach will leave next Wednesday for New York City to embark on the Hamburg-American steamship President Lincoln for Europe. They will first visit London, England, where they will be joined by Miss Florence Laub, who has been studying in Paris and Berlin; and accompanied by her, they will make an extended tour of the principal points of interest on the continent, returning about November 1.

FIGHT WITH SWORDS.

Two Frenchmen Have Duel in Paris and One Is Wounded in Right Arm.

[ASSOCIATED PRESS DAY REPORT.]

PARIS, July 1.—A duel with swords was fought in this city today between M. Jouvenel, a brother of the present editor of the Matin, and a lawyer named Baudelot. M. Baudelot was wounded in the right arm.

The quarrel between the two men is an outcome of the libel suit brought by Senator Humbert against the Matin for involving him in the swindles recently conducted in Paris by Henri Rochette.

The case was called yesterday, and while it was being heard M. Baudelot slapped M. Jouvenel in the face. The latter retaliated by smashing his cane over the head of M. Baudelot, and a challenge followed.

The collieries of the Philadelphia and Reading Coal and Iron Company, and the Lehigh Coal Company, employing 25,000 persons in the Schuylkill region, have shut down. They will remain idle until July 6.

To Cure
DIARRHOEA
Dysentery, Cholera Morbus or Cholera Infantum take
WAKEFIELD'S
Blackberry Balsam
You better get a bottle today. You may need it tonight. It is a most reliable remedy for all loose conditions of the bowels. All druggists sell it. Full size bottle 35c.

UNIONITES ARE LICKED AGAIN.

Machinists' Strike Declared Off Because Dues Are Lacking to Carry It on.

[BY DIRECT WIRE TO THE TIMES.]

SAN BERNARDINO, July 1.—[Exclusive Dispatch.] The machinists' strike on the Santa Fé system has been declared off and the men will return to work on Monday. This action was taken recently by the Executive Committee of the International Machinists' Association, and communicated to the various unions throughout the country. At the same time similar action was taken by the boiler makers' bosses.

A rumor that the strike was over has been current here for days, but officials of the local union have denied it in a half-hearted manner. Tonight it was authoritatively announced that all machinists' strikes in the country, except on the Gould lines, have been declared off, the financial condition of the country being such as to preclude the possibility of securing dues with which to carry them on.

Machinists will return to work under existing shop rules and without any promises on the part of the companies.

This woman says that after months of suffering Lydia E. Pinkham's Vegetable Compound made her as well as ever.

Maude E. Forgie, of Leesburg, Va., writes to Mrs. Pinkham:

"I want other suffering women to know what Lydia E. Pinkham's Vegetable Compound has done for me. For months I suffered from feminine ills so that I thought I could not live. I wrote you, and after taking Lydia E. Pinkham's Vegetable Compound, and using the treatment you prescribed I felt like a new woman. I am now strong, and well as ever, and thank you for the good you have done me."

FACTS FOR SICK WOMEN.

For thirty years Lydia E. Pinkham's Vegetable Compound, made from roots and herbs, has been the standard remedy for female ills, and has positively cured thousands of women who have been troubled with displacements, inflammation, ulceration, fibroid tumors, irregularities periodic pains, backache, that bearing-down feeling, flatulency, indigestion, dizziness or nervous prostration. Why don't you try it?

Mrs. Pinkham invites all sick women to write her for advice. She has guided thousands to health. Address, Lynn, Mass.

DOCTOR HARRISON & CO.

DR. HARRISON,
The Leading Specialist.

For sixteen years right here in Los Angeles our practice has been limited exclusively to the ailments of men and it has always been our aim to keep fully abreast of the times and to render a service equal to that of the finest New York and London specialists.

The phenomenal success we have achieved by honorable methods only goes to prove that in the long run genuine merit and square dealing will win, and that the public is not slow to recognize the difference the legitimate specialist with only one office and the commercial specialist with offices in half a dozen cities run by hired substitutes.

Luxurious offices and alluring ads., bombastic claims and smooth talk never cured an ailing man. We earnestly invite ailing men to use keen discrimination and sound judgment in selecting a specialist. Life is too short to trifle with incompetent and mercenary practitioners.

Consultation, examination and expert diagnosis are free in all cases. If you call for consultation you will receive courteous treatment and will not be asked for your name and address or importuned to take treatment.

Should you desire we will take pleasure in showing our fine office equipment and give you the names and addresses of many prominent business men in town who will vouch for our character and ability.

Any Simple, Uncomplicated Case We Will Gladly Cure Free, to Meet the Exigencies of the Times and Demonstrate Our Advanced Methods.

Our Fees Are The Lowest

Weakness

We were the first specialists in the United States to publicly announce Diseases as the primary cause of Weakness. By our new, original and improved methods we have cured hundreds of cases pronounced incurable by other specialists. And today we are the only specialists curing Vital Weakness under absolute guarantee. Loss of power is invariably due to local disorders and cannot be cured by internal medicine or electric appliances. Our treatment quickly removes all abnormal conditions in the organs involved, and invariably results in complete restoration of functional activity.

Contracted Diseases

We cure these troublesome diseases quickly and painlessly by our new and improved methods. Neglect, improper or harsh treatment may result in serious and painful complications, entailing in some instances irreparable injury to the organs involved. Hence the wisdom of seeking the sympathetic aid of a reputable specialist at the very incipiency of the disease.

Consultation and advice free at office. All medicines are prepared in our own laboratory from the finest standardized drugs, and are furnished free.

You Can Pay When Cured

Varicocele

One man in every four has some degree of varicocele sapping his vital strength, but not one in a hundred knows how to distinguish a genuine successful specialist from a smooth advertising pretender. There is but one certain and infallible way to be sure, and that is to visit and personally talk with 10 or 15 prominent business men who have been cured. We have been curing varicocele in Los Angeles 18 years and are prepared to show cured patients by the dozen. Don't take any doctor's word, but be sure to see the men who have been cured before you pay one cent. If you will observe the above advice you will not use your time and money in vain. Read the above over and over again and remember that varicocele never was and never can be cured without an operation. Our operation is absolutely painless and devoid of danger, and we never fail to obtain a perfect cure in one week. We will give $1000 to any specialist or electric belt vendor who will produce a single case of varicocele cured without an operation.

Specific Blood Poison

Our treatment for this loathsome disease is precisely that used by the most celebrated physicians at the famous Hot Springs of Arkansas. It is mild, yet thoroughly effective and curative, and under its benign influence every particle of virus is thoroughly eradicated. Beware of unskilled or harsh treatment. Improper treatment administered by inexperienced specialists may do more harm and work more havoc to the system than the disease.

202½ SOUTH BROADWAY S. E. CORNER BROADWAY AND SECOND STREETS

Private Entrance on Second Street Hours: 9-4. Evenings, 7-8. Sundays, 9-12

Weak Men

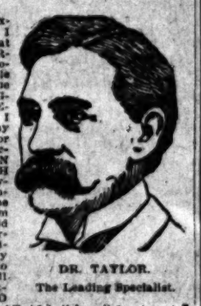

DR. TAYLOR.
The Leading Specialist.

In my very extensive practice I have learned that the VERY SERIOUS and so-called "incurable cases" are due usually to NEGLECT and DELAY. Again, I know that many men suffer for YEARS and practically RUIN THEIR HEALTH FOREVER trying to dose themselves with some patent nostrum that never could cure. And, further, it is evident that many men will run to what they call "cheap" treatment. NO TREATMENT AT ALL "cheap" treatment means in nine cases out of ten. The last state of the man is worse than the first. Just before you go a line further in this announcement stop and ask yourself as to whether YOU are following in the foolish footsteps of the man who NEGLECTS himself? Are you trying to cure yourself with nostrums? If you are it is certain that you will regret it. It is NEVER TOO LATE to get in the right path, but at the same time remember that you CANNOT GET THERE TOO SOON. You can not get it too quickly. I offer it to you at the lowest fees possible.

You Can Pay When Cured

Weakness, Varicocele, Hydrocele, Stricture, Contracted Disorders, etc.

Advice and Consultation Free

Write if you cannot call. Hours—9 a. m. to 5 p. m.; evenings, 7 to 9; Sundays, 9 to 13 only.

Dr. Taylor & Co
305½ S. Spring St., Cor. Third St.,
Los Angeles, Cal.

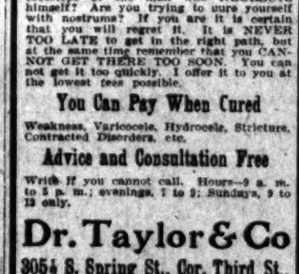

Every Woman
should know about the wonderful
MARVEL Whirling Spray
This new Vaginal Syringe is far in advance of all others—Best and Most Convenient. Best Instructions Illustrated Booklet sent (sealed) free.
At your druggist or by mail, in plain wrapper, $3.
If he cannot supply the MARVEL, accept no other, but send stamp for illustrated booklet—sealed. It gives full particulars and directions for using, and tells why MARVEL is unequaled.
MARVEL CO., 44 E. 23d St., NEW YORK.
For sale by SUN DRUG CO., 251 S. Los Angeles St.

MEN AND WOMEN.
Use Big G for unnatural discharges, inflammations, irritations or ulcerations of mucous membranes. Painless, and not astringent or poisonous.
Sold by Druggists, or sent in plain wrapper, by express, prepaid, for $1.00, or 3 bottles $2.75. Circular sent on request.

My Straightforward and Fair
Offer to Men

DR. MILES
The Master Specialist

TO PROVE THAT MY METHODS WILL INVARIABLY CURE ANY AILMENT OF MEN, I HAVE MADE MY FEE FOR ANY DISORDER ONLY

$10

IN ANY UNCOMPLICATED CASE

You Can Pay Me When I Have Cured You

My Cures Are Prompt and Permanent.

There is no longer any reason for you to suffer another day. My services are at your disposal and at a nominal fee, and rest assured that if I undertake the treatment of your case I WILL CURE YOU. I have perfected a method of treatment that reaches THE VERY CENTER of the disease and that assists Nature to overcome all inflamed or congested conditions and DRIVES OUT of the system ALL THE POISONS OF DISEASE.

My methods are entirely of my own devising and are the results of over twenty years of special medical practice. They are thorough, and every cure I effect is therefore PERMANENT.

I might selfishly limit my practice to men of means only, and thus charge big fees for my services, but I want EVERY MAN AFFLICTED WITH DISEASE to benefit by my discoveries for the cure of men's ailments. I have therefore made my professional charges as low as possible. Any man, whatever his circumstances, whether wage-earner or millionaire, may easily avail himself of my skill.

What "Weakness" Really Is

"Weakness" in all its phases and in practically every case that comes to me for treatment is merely a symptom resulting from a state of chronic inflammation in the prostate gland. This inflammation may be a lingering result of some contracted disease. In by far the greater number of cases the general health of the patient is perfect, there being no lack of either physical or nervous energy. My treatment is a local one entirely.

I Cure All the Diseases of Men, such as Varicocele, Hydrocele, Piles and Reflex Ailments.

Consult Me First

Even though your case may be one that some other doctor is able to cure, and though his cure may be absolutely thorough and permanent, there is yet good cause for your coming to me for treatment. The service I render is entirely unlike and better than the ordinary. I have devised new and scientific methods of treating men's diseases in all their phases. I cure cases that others cannot cure, and cases that others can cure I cure in less time and without pain or possibility of injury. All my forms of treatment have been perfected along the line of Nature's requirements, and are in exact harmony with the natural recuperative forces. Therefore, my cures are painless, prompt and thorough.

My offices are open all day from 9 a.m. to 9 p.m., and Sundays from 9 to 12.

The Dr. Miles Co.

453½ S. Spring St. Cor. Fifth and Spring

Weak Debilitated Men

I GIVE you what you seldom secure—and what is absolutely necessary to effect a satisfactory course of treatment and make a complete cure—which is personal service. From the time you call upon me, I give you the benefit of my own personal attention.

There's no guesswork about my methods. Many years of experience and making a special study of men's diseases have made it possible for me to diagnose your complaint to an absolute certainty. My examinations are careful and painstaking in the extreme. I make a right start, and that is the reason for my unusual success in this line of practice.

If You Have
Varicocele, Nervous Debility, Depression of Spirits
Exhausted Vitality, Kidney, Bladder, Blood, Skin, Nervous and Constitutional Ailments of men, both acute and chronic, call at once.
NOTE—I also extend a welcome to all men who suffer with Rupture, Piles, Fistula, Constipation and all diseases of the Stomach, Intestines and Rectum.
EXAMINATIONS, CONSULTATION AND ADVICE FREE.
HOURS—9-4, 7-8. SUNDAYS, 9-12.
DR. MORTON
316½ South Spring Street, Los Angeles

CARTER'S LITTLE LIVER PILLS.
CURE SICK HEADACHE.
Genuine Must Bear Fac-Simile Signature
Brent Good

SICK HEADACHE
CARTER'S LITTLE LIVER PILLS.
Positively cured by these Little Pills.
They also relieve Distress from Dyspepsia, Indigestion and Too Hearty Eating. A perfect remedy for Dizziness, Nausea, Drowsiness, Bad Taste in the Mouth, Coated Tongue, Pain in the Side, TORPID LIVER. They regulate the Bowels. Purely Vegetable.
SMALL PILL. SMALL DOSE. SMALL PRICE

CARTER'S LITTLE LIVER PILLS.
CURE SICK HEADACHE
Genuine Must Bear Fac-Simile Signature
Brent Good

$3 A MONTH
ALL CATARRHAL DISEASES
MEDICINES FREE
Drs. Shores & Shores
445½ S. Spring St. Los Angeles, Cal.

GoatLymph Tablets

Nature's own remedy for the rejuvenation of weak, nervous, wasted, debilitated systems. Permanently restores VITALITY whether lost by indiscretion, disease or dissipation. Cures ALL WASTING WEAKNESS, NERVOUSNESS, NILITY, INSOMNIA, NEURASTHENIA and NERVOUS DEBILITY. $1.00 per box containing month's treatment. Sent postpaid on receipt of price by Aldine Laboratories, 10 Lexington ave., N. Y. Treatise free. Sold in Los Angeles only by the Owl Drug Co.

McBurney's
Kidney, Bladder and Rheumatism Cure. One Bottle Cures. Prepaid $1.50. All Druggists.
Send 2c in 2c stamps to W. F. McBURNEY, 2007 Vermont Ave., for a sample bottle.

NO CHARGE
is made for our services and only a small amount is asked for the medicines in use in your treatment. Sufferers of catarrh should not fail to consult us.
LOS ANGELES MEDICAL INSTITUTE.
Fourth Floor, Remick Building.
417 SOUTH BROADWAY.

Catarrh Can Be Cured
ORMSBY'S
NASAL DOUCHE TABLETS
All Drug Stores

RAILROAD RECORD.

NET EARNINGS SADLY SHRINK.

Fall Off Fourteen and One-Half Per Cent.

Gross Earnings Decrease Over Four Per Cent.

Railroad Losses Continued Heavy for Two Months.

[BY DIRECT WIRE TO THE TIMES.]

NEW YORK, July 1.—[Exclusive Dispatch.] The figures of the railroads of the United States in the fiscal year which ended with the close of business last night are the most eloquent discourse yet delivered on the railroad situation.

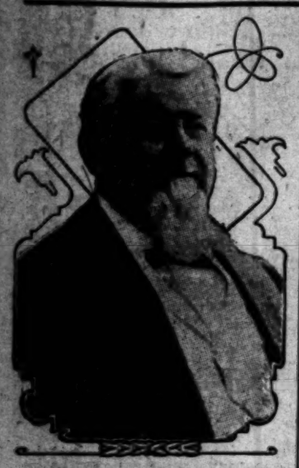

George H. Daniels,
for many years in charge of the passenger department of the New York Central, who died yesterday.

On the basis of earnings of 105 of the leading railroads which have reported gross and net earnings for ten months of the fiscal year, and such other roads as have reported for eleven months and for part of June, and a careful study of the present trend of railroad earnings throughout the country, the Wall Street Journal estimates:

(1.) That the railroads of the United States have earned in the fiscal year just closed approximately $2,477,304,-856 gross, a decrease of $108,608,346, or 4.2 per cent., as compared with last year.

(2.) That the railroads in the late year have earned approximately $718,-102,578 net, a decrease of $121,273,305, or [illegible] per cent.

(3.) That during the months of May and June, as so far reported, the gross receipts of the railroads of the country are showing a loss at the rate of $900,000,000 a year in gross and of $200,000,000 a year in net.

The declaration of the regular dividend on the shares of the Anaconda Copper Company indicates that there will be no change in the Amalgamated dividend at the meeting of the company this month. Until the Amalgamated can obtain more than 13 cents a pound for its copper, no increase in disbursements to stockholders can be expected.

GEORGE H. DANIELS DEAD.

Notable Figure in Railway Passenger Circles for Many Years Passes Away.

[ASSOCIATED PRESS NIGHT REPORT.]

LAKE PLACID (N. Y.) July 1.—George H. Daniels, formerly general passenger agent of the New York Central Railroad, died here today, aged 66 years.

After a varied service in railroad work Mr. Daniels became general passenger agent of the New York Central in 1889, and was retained in that position until 1905, when he was made passenger traffic manager of the New York Central lines.

Mr. Daniels was born in Hampshire, Ill., and had spent his life in railroad work. When a boy in his teens he was rodman in an engineering corps of the Northern Missouri Railroad and in 1872 entered the passenger department of the Chicago and Pacific Railroad. He was at various times member of associations and commissions connected with the passenger traffic business of American railroads.

RAILWAYS ARE CONSOLIDATED.

TONOPAH AND TIDEWATER TAKES IN NEVADA LINE.

Bullfrog-Goldfield Now Under Control of Former Rival, Although Old Management May Retain Interest. Officers and Agents East and West. Local Lines Co-operate.

The management of the Tonopah and Tidewater and Bullfrog-Consolidated railroads will hereafter be in the hands of the Tonopah and Tidewater Company, a corporation organized since the acquisition of the B. G. line. The total is 255 miles, 173 on the Tonopah and Tidewater from Ludlow to Gold Center with branches to the borax mines at Ryan, Cal., and eighty-two miles on the Bullfrog-Goldfield from Rhyolite to Goldfield. The announcement is in a circular issued by President F. M. Smith.

The list of officers indicates that the Brock interests, late owners of the Bullfrog-Goldfield and present owners of the Tonopah and Goldfield line, retain some holdings, Mr. Brock being first vice-president. Officials and agents are: F. M. Smith, Oakland, president; Arthur Brock, Philadelphia, vice-president; DeWitt Van Buskirk, New York, second vice-president; C. B. Zabriskie, New York, secretary and treasurer; John Ryan, Ludlow, general manager; W. W. Cahill, Ludlow, superintendent; C. M. Rasor, Ludlow, chief engineer; W. P. Johnson, San Francisco, general solicitor; B. W. Fernald, auditor; R. C. Krebs, traveling auditor; C. R. Dudley, cashier, and W. R. Alberger, traffic manager, all of Los Angeles; G. L. Hughes, general eastern agent, New York; W. M. Jacobsen, general agent, Chicago; W. B. Hinchman, general agent, San Francisco; H. E. Needham, general agent, Los Angeles; S. T. Butler, city freight and passenger agent, Los Angeles; F. M. Jenifer, general agent, Goldfield.

Traffic Manager Alberger is still in the East, but will be back next week and on his return a number of changes may be carried into effect.

Departments Joined.

The accounting departments of the Pacific Electric and Los Angeles Inter-Urban were combined yesterday to simplify and facilitate work. The change does not affect the two companies as to their relations with the public. They have always been under the same management, although the Inter-Urban constitutes one division in the operating department, with its own superintendent and employés, but these also manage the Pacific Electric's city lines.

Start at Southern End.

Advices from Mexico are that actual construction starts within a few days on the Harriman coast line at the southern end near Guadalajara. The route will be from a point on the Mexican Central west of that city on the Ameca and San Marcos line northwest by north to Tepic, capital of the territory of the same name, where it will join the road that is being built south from Mazatlan, from which city in turn it will run north to Culiacan, the present terminus, and the whole form a connected route from the border to Guadalajara.

Traffic in Nevada.

The Las Vegas and Tonopah Railway reports having about ten cars of perishable freight a week for delivery at Goldfield, Rhyolite and other Nevada camps. These come practically all from Southern California and consist of meats, vegetables, fruit, etc. They are irregular, sometimes four or five in a single day and then none for a day or two. They are hauled on the daily mixed train from Las Vegas to Goldfield. The Tonopah and Tidewater has similar shipments via Ludlow. While no figures are obtainable the railroads report an increase in business, indicating a general pick-up. Four cars, including the baggage and a Pullman buffet, are run and connections made with the Salt Lake Limited at Las Vegas.

NEW COMPANY SUBSIDIARY.

Continental Express Said to Be to Let Another Company Break Agreement.

[BY DIRECT WIRE TO THE TIMES.]

CHICAGO, July 1.—[Exclusive Dispatch.] Further developments regarding the organization of the Continental Express Company may serve to explain why the United States Express Company's contract was not extended to cover the new Pacific Coast lines of the St. Paul road.

It appears an agreement exists between the United States and Wells Fargo companies by which the former is prohibited from operating west of the Missouri River. Now it is intimated that the Continental is but a subsidiary of the United States Express, organized to let it into territory which otherwise it could not enter.

It is predicted war shortly will be declared by Wells, Fargo against the United States, the final outcome of which will be the abrogation of all existing agreements between the companies.

White Leather Bags. Seal and walrus leather. Moire lined. Choice styles, regular values to 98c. Choice while they last at 19c. **19c**

Bags Worth to $2.00. Seal, walrus and novelty leathers, including some in alligator effects. All late styles and the majority of them are worth to $2. Choice while they last at less than half. **98c**

Hamburger's SAFEST PLACE TO TRADE

Folding Camp Chairs. The most comfortable reclining camp chair made. Heavy maple frame with canvas stretch. Folds up flat like board. **95c**

$2.50 Woven Wire Cot. 2 feet 6 inches by 6 feet in length. Heavy frame, strongly built, very durable and fold up very compact. **$1.69**

Closing Out 4th of July and Vacation Wearables

Men's Suits Worth to $18

$7.95 Think of choosing from a thousand of the choicest of the season's hats. Latest patterns and colorings in all wool worsteds and velours. All the new checks, stripes are included. Two or three-piece styles, just as you like. The collars and shoulders of every coat are hand finished. They will hold their shape, are perfect fitting and show the highest class tailoring. Best linings, sleeves with fancy cuffs, pants plain or peg top. Sizes 33 to 44, for slim, stout or regular forms.

Every Suit Backed by the Hamburger Guarantee.

Every "White Serge" Suit or Skirt

1/3 OFF

Nothing more stylish or more becoming than the "White Suit." Seldom do you have such a chance as this. You can choose any "white serge" suit or skirt in our store and pay us a third less than the low prices now marked. Remember our suits and skirts have been marked at "Selling Out" prices. You cannot in justice to yourself afford to let this chance go by. Every suit or skirt thoroughly tailored in the latest style, all in perfect condition.

ANY SUIT OR SKIRT YOU WANT AT 1-3 OFF.

Women's $2.50 Band Trimmed Sailors

50 dozen vacation sailors to close out quickly. White or black. Rough or smooth braids with black silk ribbon bands. Wide brims. Very desirable hats for beach, 4th of July or outing wear. Regular prices $1.95 to $2.00; choice at 50c..... **50c**

Any Trimmed Hat in the Store Half Price

Women's $1.50 White Stockings

Here's a bargain that you probably were not expecting. Just the sort of stockings you will want to wear with the rest of your white togs on the Fourth of July or on your vacation trip. In place of asking the regular price, we are cutting it just in half for a big sale Thursday.

Fine imported lisle, allover lace and lace ankle, tapestry embroidered effects, dainty medallion and silk clocked patterns, also plain silk lisle. Others in the newest designs, daintily embroidered in self or contrasting colors. Finest $1.50 stockings you ever saw, at just half..... **75c**

Camp Life Necessities

PRICES WERE NEVER SO LOW.

75c steel table forks and knives..48c
$3.50 Japanned oak ice chest....$2.95
8-inch wooden plates, dozen for....5c
25c good steel butcher knives.....12c
10c good steel pearing knives....5c
10c all steel chopping knives.....5c
25c medium size chopping bowls..15c
Choice 3-size luncheon baskets....25c
7c pkg. waxed paper for sandwiches 5c
$1.50 folding camping table $1.25
50c nickeled folding drinking cups 35c
25c enameled lipped sauce pan....15c
10c medium size wire broilers....8c

Closing Out 25,000 Yards Silks

Every short length of silk in the store on sale Thursday. Many have as much as 20 yards each. Sufficient for dresses, skirts or full suits. A great many very desirable waist lengths in the prettiest patterns. Hundreds of pieces in just the colorings and designs you will want for fancy work, ties, trimmings, children's wear and the dozen and one things for which every woman can use a pretty piece of silk. SATIN AND TWILLED FOULARDS, PLAIN AND FANCY PONGEES, PLAIN AND FANCY TAFFETA, LOUISINES, SATINS, JAP SILKS, CREPES, BLACK TAFFETAS AND MANY EVENING SILKS 19 TO 36 INCHES WIDE.

REGULAR VALUES TO $1.50 YARD
WE HAVE DIVIDED THEM INTO FOUR GREAT LOTS AND PRICED AS FOLLOWS:
19c, 29c, 39c, 49c

Photo Supplies

$1 Buster Brown Camera for films, 2¼x2½..... 80c
$2.50 Rochester Plate Camera with plate holder and 12 3¼x3½ plates, ready to snap!..... $1.49
Cyko Postal Cards, none better, dozen..... 14c
Cyko Paper, prints at night, size 4x5, dozen..... 14c
7x9 mounts, regular 20c kind, dozen..... 15c
Print frames, piano hinge very strongly made..... 12½c
4x5 non-breakable developing trays..... 15c
Mount Albums, cloth bound, holds 30 4x5 pictures..... 19c
All films bought Friday and returned to us Monday will be developed free of charge.

Closing Out Waists

Prices low enough you can afford half a dozen for your vacation or outing trip. All popular styles, all sizes, of the best material and prettily trimmed.

50 Doz. $1.50 White Waists $1
Elegant $2.50 Silk Waists $1.39
Beautiful $5 Lace Waists $2.98

Closing Out Dress Skirts

You will need an extra skirt or two for your outing. Here's your chance. You never bought them cheaper. They are just the sort of skirts you will need. Some at "half price," others "near to half," and some "less than half."

$2.00 White Linene Dress Skirts $1.19

Not just a $2 skirt, but absolutely the best $2 skirt in the city. Full 4 yards wide, with nice deep pleats, fold trimmed. Extra quality linene. Look like linen, wear well and always come from the laundry the same as new.

Silk Trimmed $6.50 Panama Skirts $3.98
$9 to $12 Black Voile and Silk Skirts $5.00
$15.00 Black Silk or Voile Skirts $8.95

$2.75 White Linen Parasols

Prettily tucked tops. Others with embroidered edge or finished with insertion and hemstitching. Some with hand embroidered covers in self or contrasting colors. Natural wood sticks, enameled frames. **$1.37½**

Going to Celebrate?

I'm awfully glad the 4th comes on Saturday. I've got the loveliest silk flag—we're closing out all our flags you know with everything else in the store. Have you written an ode to our "new flag" yet? "Hamburger's House Flag." It's going to be orange and true blue. Hamburgers are going to pay $15 in gold for best ode written about their flag. There's going to be two other prizes of $5 each. One for an ode on the "Flag of California" and one for the "Banner of Los Angeles." Are you trying for this?

Yours truly,

The Arrow Girl

Closing Out Women's Silk, Lisle, Kid, GLOVES

FINE $1.25 SHORT SILK GLOVES 29c.
Big lot of fine Milanese silk gloves in two or three-clasp style. All popular colors and all sizes. **29c**

ELBOW LENGTH LISLE GLOVES AT 39c.
If these were reguar stock in full assortments we would not think of asking less than 75c. Full elbow length, fine quality, black only. **39c**

BEST $1.50 LONG SILK GLOVES 98c.
Finest Milanese or Tricot silk. 16-button length. Open wrist, double tipped. Best $1.50 silk glove made. **98c**

WOMEN'S $1.49 GAUNTLET GLOVES 95c.
Excellent quality Jambskin long gauntlets, extra well made. Just the glove you want for riding or driving. **95c**

$3.50 AND $4 EMBROIDERED SILK GLOVES
Greatest bargain of the kind ever offered. Finest embroidered silk in beautiful designs. 16-button length. Black, white, tan, brown and dainty evening and street shades. Not all sizes in each color but all sizes in the lot. **$1.95**

STYLISH $3.50 LONG KID GLOVES
12 and 16-button length. Exceptional quality. Black, also a choice line of colors. Priced at a saving of a dollar. **$2.49**

SEES "DE BOSS."

TOWNE VISITS "PEERLESS ONE."

STOPS OFF ON HIS WAY TO DENVER CONVENTION.

Admits He Called to Discuss Democratic Platform and His Candidacy for Vice-Presidential Nomination—Says Anti-Injunction Plank Will Be Strong One.

[ASSOCIATED PRESS NIGHT REPORT.]

LINCOLN (Neb.) July 1.—Charles A. Towne, who is an avowed candidate for the Democratic nomination for Vice-President, as well as an old-time personal friend of W. J. Bryan, stopped off here for the express purpose of discussing Vice-Presidential politics with the latter. Mr. Bryan was expecting him, and for half an hour they remained closeted.

Mr. Towne admitted to the newspaper men that his candidacy as well as the platform had formed the main topics of conversation.

"New York is the logical State to furnish the Vice-Presidential nominee," said Mr. Towne. "The public does not seem to realize the number of Democrats there are in Northern New York. I am not surprised at the declination of Judge Gray to be mentioned for Vice-President. I have expected it right along. Judge Gray is a strong man, a popular man with all classes, and has ability, magnetic personality and marked attainments. However, I have been assured by friends from all parts of the country of support for myself. Assurances of an unmistakable character were given me by leading Democrats before I would permit the use of my name."

"What will be done with the anti-injunction plank at Denver?" Mr. Towne was asked.

"It should be a strong one—one that does not hedge. Laboring men will be protected."

"Will provision for the interlocutory decree be made for uses in extreme cases? What is Mr. Bryan's position on this phase of the question?" was asked.

"That I cannot discuss; I cannot even express my own opinion, for it would borrow color from the fact that I have been talking with Mr. Bryan."

Previous to Mr. Towne's visit, Mr. Bryan had practically set at rest, temporarily, at least, reports that he favored Mr. Towne.

"Mr. Towne is quoted as saying that you some time ago assured him that he would be acceptable to you; is that true?" Mr. Bryan was asked.

"He meant that I was favorable to them," said Mr. Bryan, with stress on the last word, and with a wave of the arm indicated the galaxy of favorite sons whose names have been mentioned in connection with the nomination of a running mate.

Mr. Bryan is silent on all matters pertaining to probable action by the convention in order to disarm criticisms on the score that he is attempting to dictate. So far as can be learned, he will not have a telegraph wire in his house during the convention. He will depend on the wires being strung into a cottage 300 yards away for the convenience of newspaper correspondents.

John M. Garman, a delegate from the Eleventh Pennsylvania district, paid his respects to Mr. Bryan today. Mr. Garman was chairman of the State Central Committee in 1896.

The news that Judge Gray would not accept the Vice-Presidential nomination did not displease the Pennsylvanian.

"I don't believe Gray is the strongest man we can get," he said. "He bolted the Bryan ticket in 1896, and has been holding an appointive job under a Republican administration. There are lots of us who haven't forgiven him for bolting. If he'd get back into the ranks of the party again and work for the common good we might forget."

Mr. Towne left Lincoln at 6 p.m., and is due at Denver at 7 a.m. tomorrow.

REAL COMMONER FOR GOVERNOR

Minnesota Republicans Nominate "Jake" Jacobson, Who Eats Pie With His Knife.

[BY DIRECT WIRE TO THE TIMES.]

ST. PAUL (Minn.) July 1.—[Exclusive Dispatch.] Hirsute, uncouth, but staunch and as square as a block of granite, Jacob F. Jacobson, essentially a man of the plain people, was nominated by the Republican party today as their candidate for Governor. "Jake," as he is familiarly termed by the farmers, was nominated by acclamation.

"The man who eats pie with his knife," is the way Jacobson was referred to by Frank M. Eddy, former Congressman, who presented Jacobson's name before the convention. Jake admits he eats his pie with his knife. He was brought up that way, and he has followed this method of procedure for a good many years, and, cutting himself, he says he will continue to do so, until he discovers a better way to dispose of his dessert.

The pie-eating allusion is one indication of the utter disregard Jacobson has for conventionalities.

Mr. Jacobson was nominated by Atty.-Gen. Edwin T. Young. Samuel P. Snyder of Minneapolis, opposing candidates, had withdrawn and seconded the nomination of the farmer son man.

Joel Heitwole, who also was a candidate for Governor, did not withdraw, but his name was not presented to the convention.

Other nominees are:

Lieutenant-Governor, E. E. Hardt.

Secretary of State, Louis Schon.

State Treasurer, Clarence C. Hart.

Attorney-General, George T. Simpson.

Railway Commissioners, Ira D. Munn and Charles E. Elmquist.

All these, with the exception of Simpson and Mr. Elmquist, now hold the office for which they were renominated.

PLAGUE DELAYS SHIP.

VICTORIA (B. C.) July 1.—[Exclusive Dispatch.] The steamer Empress of China, arriving delayed ten days in quarantine at Nagasaki as a result of a Chinese passenger having bubonic plague, arrived today, after a quick trip from Yokohama.

In consequence of the quarantine of the steamer, the Canadian Pacific has decided to segregate incoming Japanese passengers on a hulk at Moji, while the plague epidemic continues.

LAST SPIKE DRIVEN.

GUATEMALA CITY, July 1.—The last spike of the American section of the Pan-American Railroad was driven yesterday at Suchiate, on the Guatemala border. President Cabrera issued a proclamation announcing that the Guatemala section of the railroad will be commenced.

Democratic votes in Indiana, we [illegible]